

75' 10" to 100' of Illinois at 1-2-20 of Chicago
 The fact is that the 1-2-20 of Chicago is
 the fact is that the 1-2-20 of Chicago is
 the fact is that the 1-2-20 of Chicago is

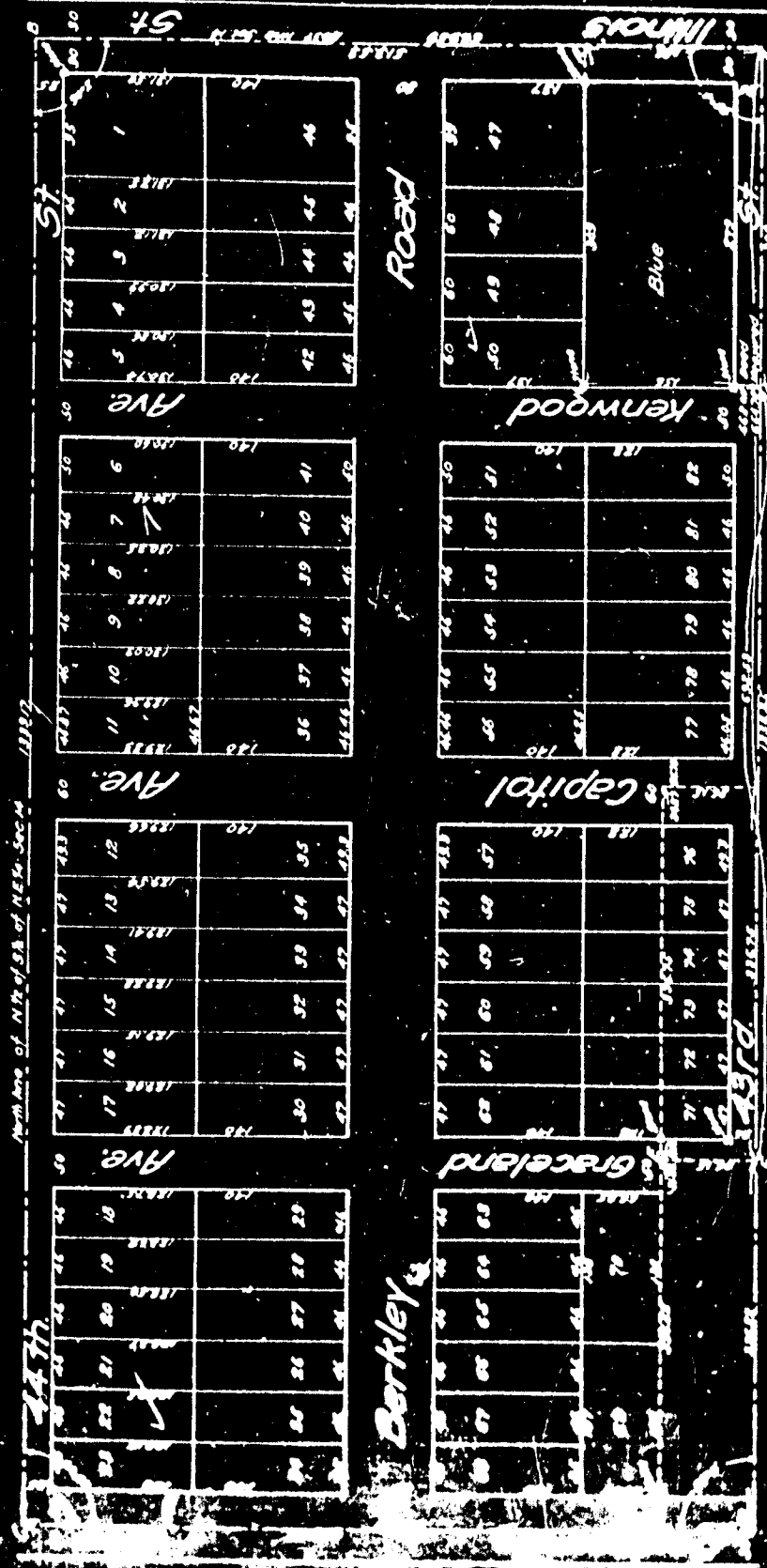

D-13
 370' 10" 100' 10"

Nearly Rights

In addition to the City of Indianapolis and a subdivision of that part of the north
 of the north line of section 16, Township 16 North, Range 3 East, in Marion County, State
 of Indiana, lying east of the center line of South street, now Centre street, described as follows:
 Beginning on the east line of said Sec. 16 at a point 100 feet east of the southeast
 corner of the north 1/2 of the north 1/2 of said Sec. 16, thence north along the east line
 of said north 1/2 of the north 1/2 of said Sec. 16, thence east along the east line
 of said north 1/2 of the north 1/2 of said Sec. 16 to the southeast corner of above described tract, thence south along the east line
 of said north 1/2 of the north 1/2 of said Sec. 16 to the southeast corner thereof, said corner being at the intersection of Center street
 and the center line of Boulevard Street, 100 feet to a point 100 feet east of the
 southeast corner of said described tract; thence east parallel to the north line of said described tract
 100 feet to a point, thence south parallel to the center line of Boulevard Street 100 feet to the south line
 of said tract, thence east along said south line 100 feet to a point, thence north parallel to the east
 line of said Sec. 16, thence north parallel to east line of Sec. 16 to a point 100 feet east of the east
 line of said tract, thence east 100 feet to the place of beginning, containing 100 acres, more or less.
 The section corners of said Sec. 16, and the point of beginning, are as follows:

Section 16, Township 16 North, Range 3 East, Marion County, Indiana, is divided into four
 equal parts, each containing 25 acres, more or less, by the following lines:
 The north line of said section is 100 feet long, and the east line is 100 feet long.
 The south line of said section is 100 feet long, and the west line is 100 feet long.
 The center line of said section is 100 feet long, and the center line of said section is 100 feet long.

Witness my hand and official seal this 10th day of June, 1916.

Approved, the 10th day of June 1916, J. J. [Name], Mayor of Indianapolis.

Approved, this 10th day of June 1916, J. J. [Name], Mayor of Indianapolis.

Witness my hand and official seal this 10th day of June, 1916.