

550040386
CASTLE KNOLL FARMS-SECTION THREE
 550040386

RECEIVED FOR RECORD
 MAY 21 2 15 PM '05

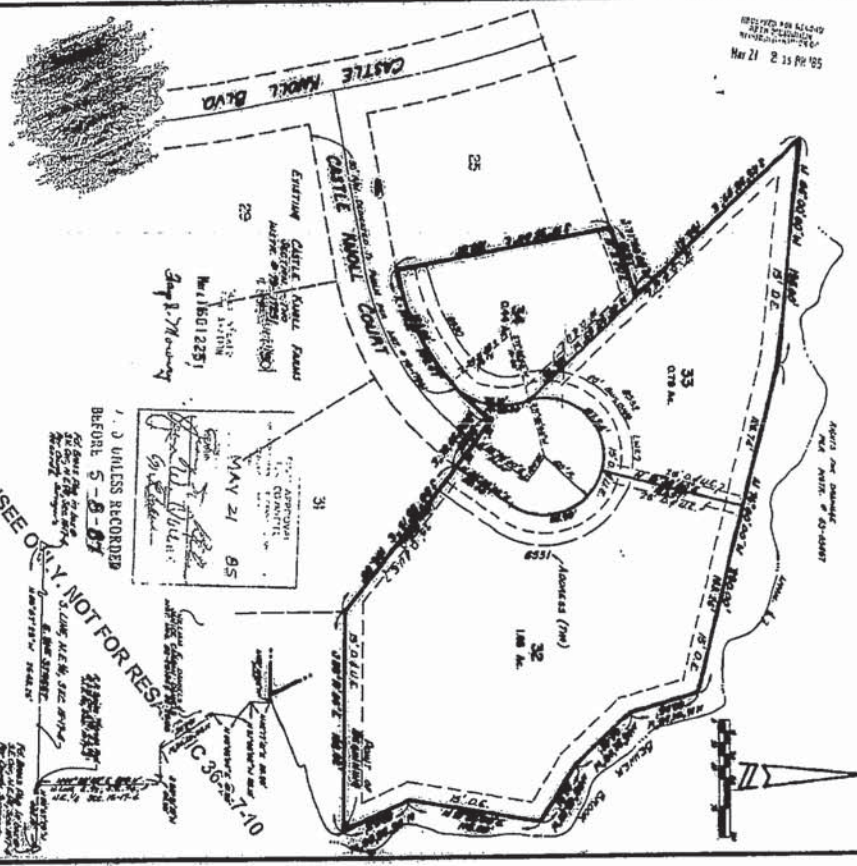

1. The undersigned, being duly qualified in the State of New York, do hereby certify that the within plat accurately represents a survey performed under my supervision of a part of the Northwest Quarter of Section 15, Township 12 North, Range 4 East, in Madison County, Indiana, more particularly described as follows:

The Northwest corner of said farm tract, bounded on the north by the line of the farm tract of the Northwest Quarter of Section 15, Township 12 North, Range 4 East, in Madison County, Indiana, more particularly described as follows:

Commencing at the Northwest corner of said farm tract, bounded on the north by the line of the farm tract of the Northwest Quarter of Section 15, Township 12 North, Range 4 East, in Madison County, Indiana, more particularly described as follows:

Beginning at the Northwest corner of said farm tract, bounded on the north by the line of the farm tract of the Northwest Quarter of Section 15, Township 12 North, Range 4 East, in Madison County, Indiana, more particularly described as follows:

This survey was made by me during April of 1905.

Witness my hand and seal of office this 20th day of May, 1905.

JAMES A. BARNETT, Surveyor.

550040386

IMAGECOPYED BY THE ATTORNEY GENERAL OF INDIANA, REGISTERED PROFESSIONAL SURVEYOR, JAMES A. BARNETT, M.D., M.S., I.S.S.

MAY 21 1905

550040386

NOT FOR RES...

