

COPPERLEAF SUBDIVISION SECTION ONE WHITE RIVER TOWNSHIP JOHNSON COUNTY, IND

Lots 1-36

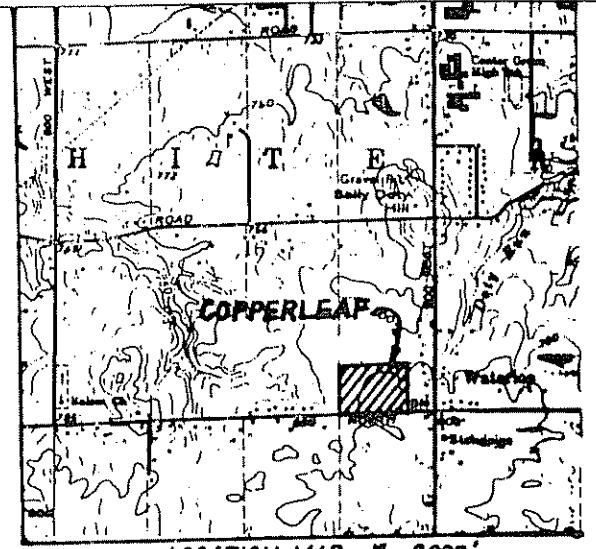

D-694

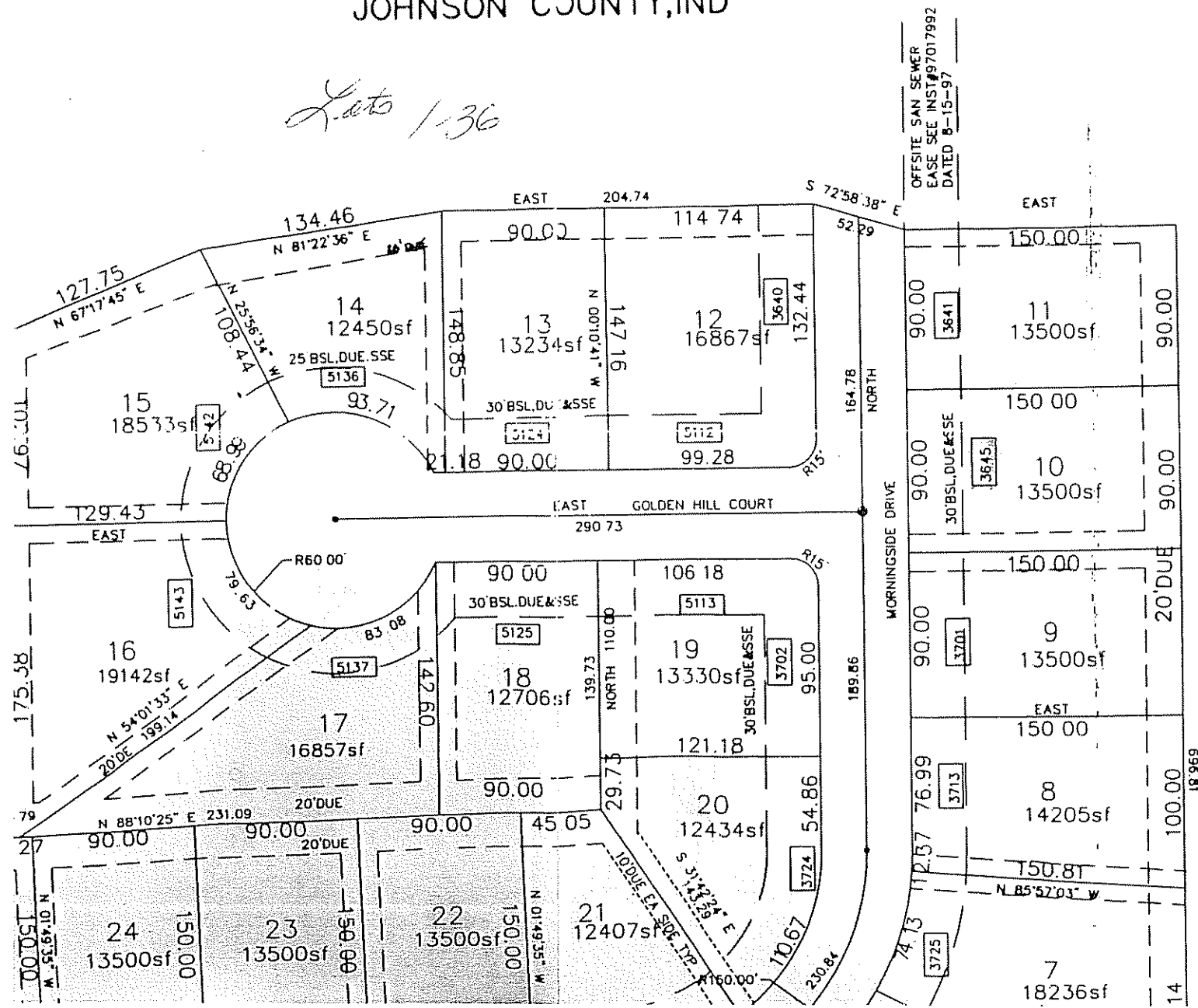

OFFSITE SAN SEWER
EASE SEE INST#97017992
DATED 8-15-97

LOCATION MAP N = 2000' LEGAL DESCRIPTION

A part of the Southeast Quarter of the Southeast Quarter of Section 16, Township 13 North, Range 3 East of the Second Principal Meridian, White River Township, Johnson County, Indiana, more particularly described as follows:

Commencing at the Southeast corner of said Quarter Section thence South 88 degrees 10 minutes 25 seconds West on and along the South line thereof a distance of 333.28 feet (Meadow Acres Plat Book 5, Page 57 = South 88 degrees 10 minutes 00 seconds West - 333.20 feet) to the Point of Beginning of this description; thence continuing South 88 degrees 10 minutes 25 seconds West on and along said South line a distance of 1005.90 feet to the Southwest corner of said Quarter Quarter Section; thence North 0 degrees 01 minute 25 seconds East on and along the West line of said Quarter Quarter Section a distance of 695.21 feet; thence South 89 degrees 58 minutes 35 seconds East a distance of 150.00 feet; thence North 78 degrees 42 minutes 49 seconds East a distance of 50.99 feet; thence South 89 degrees 58 minutes 35 seconds East a distance of 147.11 feet; thence South 4 degrees 38 minutes 25 seconds East a distance of 30.46 feet; thence North 67 degrees 17 minutes 45 seconds East a distance of 127.75 feet; thence North 81 degrees 22 minutes 36 seconds East a distance of 134.46 feet; thence North 90 degrees 00 minutes 00 seconds East a distance of 204.74 feet; thence South 72 degrees 58 minutes 38 seconds East a distance of 52.29 feet; thence North 90 degrees 00 minutes 00 seconds East a distance of 150.00 feet; thence South 0 degrees 00 minutes 00 seconds West (reference bearing: Meadow Acres Plat Book 5, Page 57) a distance of 696.81 feet to the Point of Beginning, containing 16.2336 acres, more or less, subject however to all legal rights-of-way and easements of record.

LAND SURVEYOR'S CERTIFICATE

I, Steven B. Williams hereby certify that I am a Registered Professional Land Surveyor of the State of Indiana; that this plat correctly represents a survey completed by me on SEPT. 6, 1997; that the computed error of closure of the boundary survey is not more than one (1) foot in ten thousand (10,000) feet; and that this plat complies with provisions of the Subdivision Ordinance.

Steven B. Williams
Steven B. Williams, L.S. No. 80390

CURVE TABLE

| CURVE | DELTA | RADIUS | ARC | TANGENT | BEARING | CHORD |
|-------|-----------|--------|--------|---------|---------------|--------|
| C1 | 28°00'50" | 265.00 | 107.75 | 54.63 | S 11°05'08" E | 107.01 |
| C2 | 28°00'50" | 300.00 | 146.68 | 74.84 | S 15°50'00" E | 145.22 |
| C3 | 22°36'53" | 335.00 | 132.23 | 66.98 | S 13°08'02" E | 131.37 |
| C4 | 30°01'42" | 275.00 | 144.13 | 73.76 | N 14°54'22" W | 142.48 |

COPPERLEAF SUBDIVISION

SECTION ONE

WHITE RIVER TOWNSHIP

JOHNSON COUNTY, IN

Lots 1-36

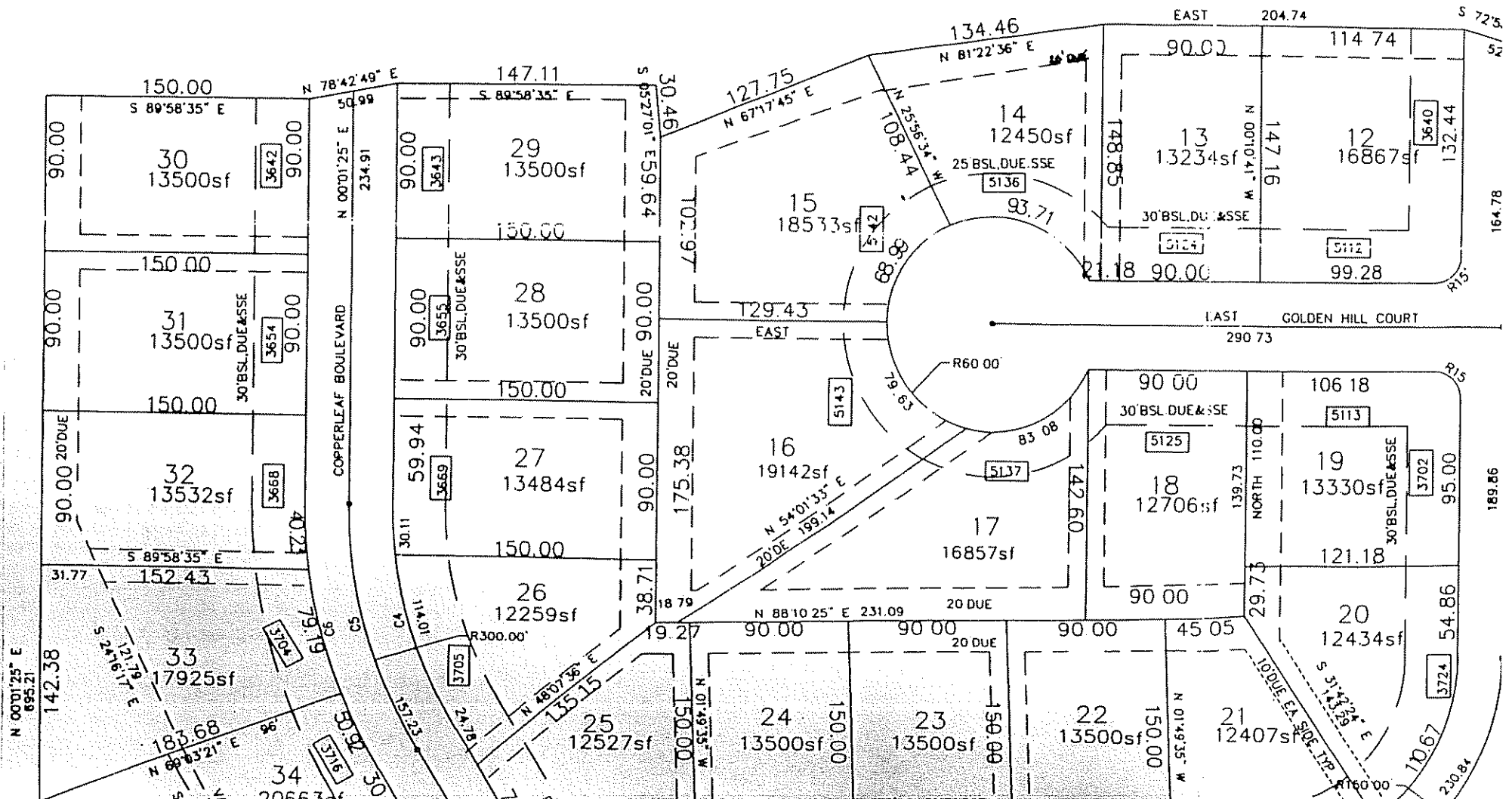

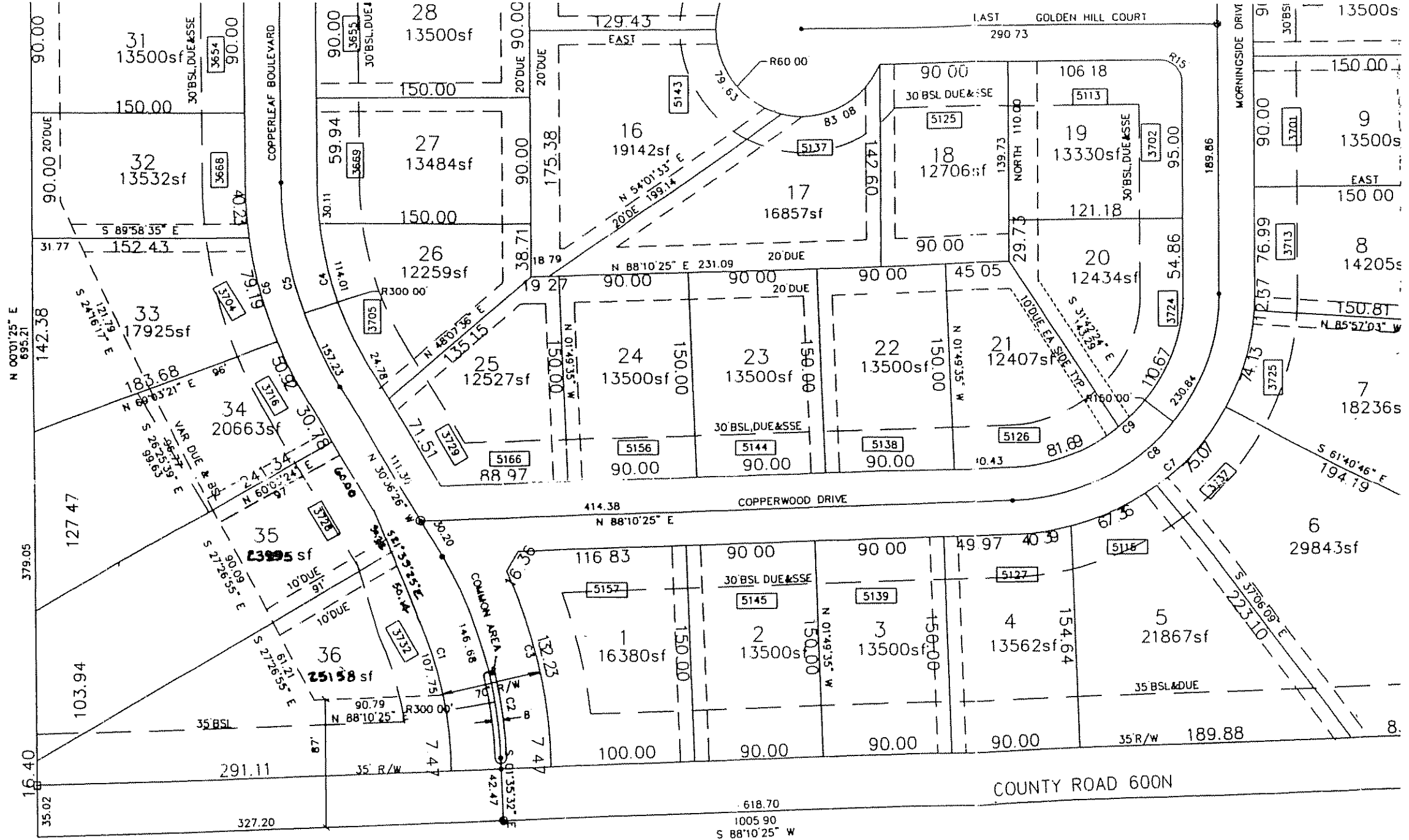

NOTE: 100YR FLOOD ELEV= 795.50. MIN FIN FLOOR ELEV=798.00

No. 9719835 RECEIVED FOR RECORD this 8th day of September
 1997 at 9:23 A.M. and recorded in Plat Book D Page 69A+B

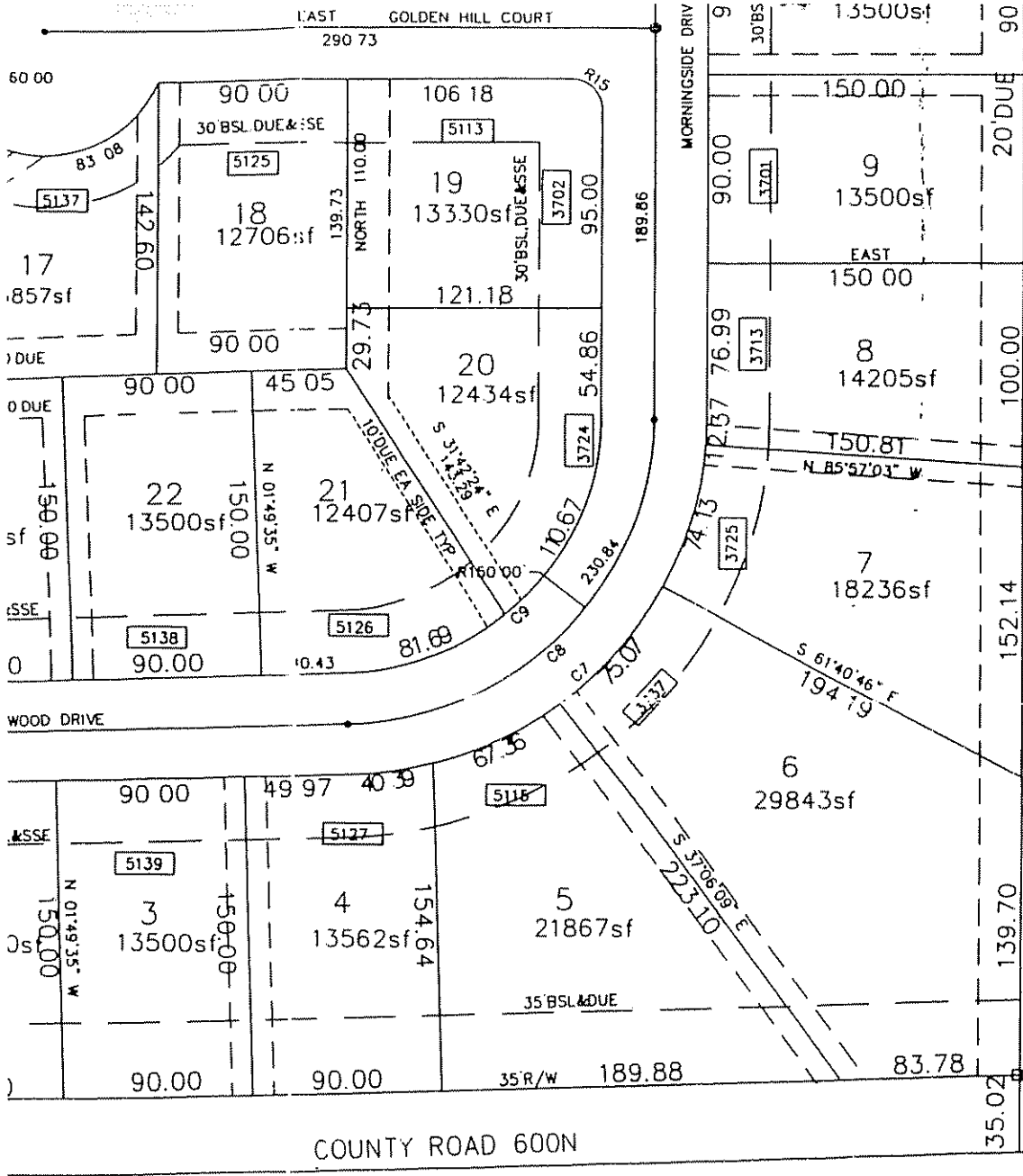

42 minutes 49 seconds East a distance of 50.99 feet; thence South 89 degrees 58 minutes 35 seconds East a distance of 147.11 feet; thence South 4 degrees 38 minutes 25 seconds East a distance of 30.46 feet; thence North 67 degrees 17 minutes 45 seconds East a distance of 127.75 feet; thence North 81 degrees 22 minutes 36 seconds East a distance of 134.46 feet; thence North 90 degrees 00 minutes 00 seconds East a distance of 204.74 feet; thence South 72 degrees 58 minutes 38 seconds East a distance of 52.29 feet; thence North 90 degrees 00 minutes 00 seconds East a distance of 150.00 feet; thence South 0 degrees 00 minutes 00 seconds West (reference bearing: Meadow Acres Plat Book 5, Page 57) a distance of 696.81 feet to the Point of Beginning, containing 16.2356 acres, more or less, subject however to all legal rights-of-way and easements of record.

LAND SURVEYOR'S CERTIFICATE

I, Steven B. Williams hereby certify that I am a Registered Professional Land Surveyor of the State of Indiana; that this plat correctly represents a survey completed by me on SEPT. 8, 1997; that the computed error of closure of the boundary survey is not more than one (1) foot in ten thousand (10,000) feet; and that this plat complies with provisions of the Subdivision Ordinance.

Steven B. Williams
 Steven B. Williams, L.S. No. S0390

CURVE TABLE

| CURVE | DELTA | RADIUS | ARC | TANGENT | BEARING | CHORD |
|-------|-----------|--------|--------|---------|---------------|--------|
| C1 | 28°00'50" | 265.00 | 107.75 | 54.63 | S 11°05'08" E | 107.01 |
| C2 | 28°00'50" | 300.00 | 146.68 | 74.84 | S 15°30'00" E | 145.22 |
| C3 | 22°36'53" | 335.00 | 132.23 | 66.98 | S 13°08'02" E | 131.37 |
| C4 | 30°01'42" | 275.00 | 144.13 | 73.76 | N 14°54'22" W | 142.48 |
| C5 | 30°01'42" | 300.00 | 157.23 | 80.46 | N 14°54'22" W | 155.43 |
| C6 | 30°01'42" | 325.00 | 170.33 | 87.17 | N 14°54'22" W | 168.39 |
| C7 | 88°10'25" | 170.00 | 200.31 | 160.51 | S 44°05'12" W | 243.51 |
| C8 | 88°10'25" | 150.00 | 230.84 | 145.29 | S 44°05'12" W | 208.72 |
| C9 | 88°10'25" | 125.00 | 192.36 | 121.08 | S 44°05'13" W | 173.94 |

LEGEND

- ADDRESS
- 5/8"x12" IRON PIN
- ⊙ 3 1/2"x10" HARRISON MONUMENT
- 4"x4"x48" CONC MONUMENT
- BSL BUILDING SETBACK LINE
- SSE SANITARY SEWER EASEMENT
- DUE DRAINAGE AND UTILITY EASEMENT
- R/W PUBLIC RIGHT-OF-WAY

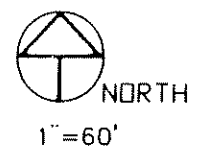

SE CORNER
 SE 1/4 SE 1/4
 SEC 16-13-3

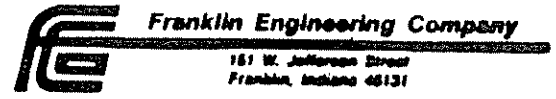
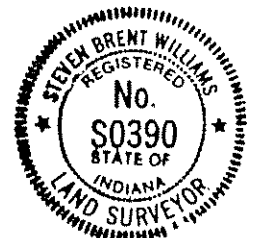

No. 9719835 RECEIVED FOR RECORD this 8th day of September, 1997 at 9:23 A.M. and recorded in Plat Book D, Page 69 A & B.

PLAT RESTRICTION
Annexation Waiver

All lot owners who subsequently tap into or are connected with the sewer system provided for in this subdivision as described in this plat, release their right to object, remonstrate or appeal against pending or future annexation by the City of Greenwood pursuant to a certain contract dated October 28, 1994 and recorded in the Johnson County Recorder's Office at Book 68, Page 867.

NOTE: "SSE" DENOTES SANITARY SEWER EASEMENT GRANTING TO THE CITY OF GREENWOOD THE RIGHT TO ERECT, CONSTRUCT, AND INSTALL, AND USE, OPERATE, INSPECT, REPAIR, MAINTAIN, REPLACE AND REMOVE SANITARY SEWER FACILITIES.

No storm water pump or storm water drain may be connected to sanitary sewers.

THE MAINTENANCE OF THE STORM DRAINAGE SYSTEM FOR THIS SUBDIVISION BY THE HOMEOWNERS ASSOCIATION SHALL INCLUDE BUT SHALL NOT BE LIMITED TO, THE MAINTENANCE OF ALL INLETS, OPEN DITCHES, PIPES, SWALES, MANHOLES AND DETENTION PONDS. THE COSTS AND EXPENSES OF SUCH MAINTENANCE SHALL BE ASSESSED AS PART OF THE GENERAL ASSESSMENT AGAINST THE OWNERS OF ALL LOTS IN THIS SUBDIVISION AS PROVIDED IN THE DECLARATION AND SHALL BE SECURED BY A LINE AGAINST ALL LOTS IN THIS SUBDIVISION. SUMP PUMPS, GRAVITY DRAINS AND OTHER DRAINS SERVING INDIVIDUAL RESIDENCES ON LOTS SHALL OUTFALL ONLY INTO DRAINAGE SWALES INCLUDED IN THE STORM DRAINAGE SYSTEM FOR THE SUBDIVISION.

Where the sanitary drainage system can discharge into the sewer by gravity flow, the lowest floor elevation where a plumbing fixture or floor drain is installed must be a minimum of 12" inches above the top of the lowest downstream or upstream manhole casting nearest to the subject lateral connection. Where part of the drainage system cannot be discharged into the sewer by gravity flow, this part of the system shall be discharged into a tightly covered and vented sump from which the contents shall be lifted and discharged into the building gravity drainage system a minimum of 12" inches above the top of the lowest downstream or upstream manhole casting nearest to the subject lateral connection.

Lots are subject to drainage easements, sewer easements and utility easements, either separately or in any combination of the three, as shown on the plat, which are reserved for the use of lot owners, public utility companies and governmental agencies as follows: (A) Drainage Easements (D.E.) are created to provide paths and courses for area and local storm drainage, either overland or in adequate underground conduit, to serve the needs of the subdivision and adjoining ground and/or public drainage system; and it shall be the individual responsibility of each land owner to maintain the drainage across his or her lot. Under no circumstance shall said easement be blocked in any manner by the construction or reconstruction of any improvement, nor shall any grading restrict, in any manner, the waterflow. Said areas are subject to construction or reconstruction to any extent, necessary to obtain adequate drainage at any time by any governmental authority having jurisdiction over drainage or by the developer of the subdivision. Said easements are for the mutual use and benefits of the owners of all lots in the addition and are a servitude upon such land for the benefit of the owners of other land included within the Copperleaf Subdivision, upstream or downstream, affected by such use. (B) Sanitary Sewer Easements (S.S.E.) are created for the use of local governmental agency having jurisdiction over the sanitary waste disposal system designated to serve the addition of the purpose of installation and maintenance of sewers that are a part of said system. Each owner of a lot must connect with any public sanitary sewer available. (C) Utility Easements (U.E.) are

NOTE: "SSE" DENOTES SANITARY SEWER EASEMENT GRANTING TO THE CITY OF GREENWOOD THE RIGHT TO ERECT, CONSTRUCT, AND INSTALL, AND USE, OPERATE, INSPECT, REPAIR, MAINTAIN, REPLACE AND REMOVE SANITARY SEWER FACILITIES.

No storm water pump or storm water drain may be connected to sanitary sewers.

THE MAINTENANCE OF THE STORM DRAINAGE SYSTEM FOR THIS SUBDIVISION BY THE HOMEOWNERS ASSOCIATION SHALL INCLUDE BUT SHALL NOT BE LIMITED TO, THE MAINTENANCE OF ALL INLETS, OPEN DITCHES, PIPES, SWALES, MANHOLES AND DETENTION PONDS. THE COSTS AND EXPENSES OF SUCH MAINTENANCE SHALL BE ASSESSED AS PART OF THE GENERAL ASSESSMENT AGAINST THE OWNERS OF ALL LOTS IN THIS SUBDIVISION AS PROVIDED IN THE DECLARATION AND SHALL BE SECURED BY A LINE AGAINST ALL LOTS IN THIS SUBDIVISION. SUMP PUMPS, GRAVITY DRAINS AND OTHER DRAINS SERVING INDIVIDUAL RESIDENCES ON LOTS SHALL OUTFALL ONLY INTO DRAINAGE SWALES INCLUDED IN THE STORM DRAINAGE SYSTEM FOR THE SUBDIVISION.

Where the sanitary drainage system can discharge into the sewer by gravity flow, the lowest floor elevation where a plumbing fixture or floor drain is installed must be a minimum of 12" inches above the top of the lowest downstream or upstream manhole casting nearest to the subject lateral connection. Where part of the drainage system cannot be discharged into the sewer by gravity flow, this part of the system shall be discharged into a tightly covered and vented sump from which the contents shall be lifted and discharged into the building gravity drainage system a minimum of 12" inches above the top of the lowest downstream or upstream manhole casting nearest to the subject lateral connection.

Lots are subject to drainage easements, sewer easements and utility easements, either separately or in any combination of the three, as shown on the plat, which are reserved for the use of lot owners, public utility companies and governmental agencies as follows: (A) Drainage Easements (D.E.) are created to provide paths and courses for area and local storm drainage, either overland or in adequate underground conduit, to serve the needs of the subdivision and adjoining ground and/or public drainage system; and it shall be the individual responsibility of each land owner to maintain the drainage across his or her lot. Under no circumstance shall said easement be blocked in any manner by the construction or reconstruction of any improvement, nor shall any grading restrict, in any manner, the waterflow. Said areas are subject to construction or reconstruction to any extent, necessary to obtain adequate drainage at any time by any governmental authority having jurisdiction over drainage or by the developer of the subdivision. Said easements are for the mutual use and benefits of the owners of all lots in the addition and are a servitude upon such land for the benefit of the owners of other land included within the Copperleaf Subdivision, upstream or downstream, affected by such use. (B) Sanitary Sewer Easements (S.S.E.) are created for the use of local governmental agency having jurisdiction over the sanitary waste disposal system designated to serve the addition of the purpose of installation and maintenance of sewers that are a part of said system. Each owner of a lot must connect with any public sanitary sewer available. (C) Utility Easements (U.E.) are created for the use of public utility companies, not including transportation companies, for the installation, maintenance, repair and replacement of mains, ducts, poles, line and wires, meters, and meter boxes. All such easements include the right of reasonable ingress and egress for the exercise of rights, including reading of the meters. No structure, including fences, shall be built on any drainage, sewer or utility easements.

PUBLIC STREETS - The streets and public right-of-ways shown herein, subject to construction standards and acceptance, are hereby dedicated to the public use, to be owned and maintained by the governmental body having jurisdiction.

4092 A

97019834

97 SEP -8 AM 9:23

DECLARATION OF COVENANTS, CONDITIONS AND RESTRICTIONS FOR
COPPERLEAF

THIS DECLARATION OF COVENANTS, CONDITIONS AND RESTRICTIONS FOR COPPERLEAF ("Declaration"), is made this 8 day of SEPTEMBER, 1997 by Copperleaf, LLC, a Limited Liability Company (hereinafter referred to as "Declarant"),

WITNESSETH THAT:

WHEREAS, Declarant is the owner of certain real estate located in Johnson County, Indiana, more particularly described in the attached Exhibit A ("Real Estate"); and

WHEREAS, the Real Estate, described on Exhibit A, was platted by Declarant as COPPERLEAF on 9-8, 1997, as Instrument No. 97019834, in the Office of the Recorder of Johnson County, Indiana, in Plat Book D, Page 611B and

WHEREAS, Declarant intends to sell and convey Lots within COPPERLEAF and desires to subject COPPERLEAF to certain covenants and restrictions ("Covenants") in order to ensure that the various Lots in COPPERLEAF are developed and used in a manner which is harmonious; and

WHEREAS, Declarant desires to provide for maintenance of Common Areas, ponds, and other improvements within COPPERLEAF which are of common benefit to the Owners of the various Lots, and to that end desires to impose upon the Owners thereof certain obligations, including but not limited to assessments and charges for maintenance and other costs related to the operation of those Common Areas, ponds and improvements.

NOW, THEREFORE, Declarant hereby declares that all of the Real Estate as it is now held and shall be held, conveyed, hypothecated or encumbered, leased, rented, used, occupied and improved, is subject to the following Covenants. All of the Covenants shall run with the Real Estate and shall be binding upon the Declarant and upon the parties having or acquiring any right, title, or interest, legal or equitable, in and to the Real Estate or any part or parts thereof and shall inure to the benefit of the Declarant and every one of the Declarant's successors in title to the Real Estate or any part or parts thereof.

ARTICLE I.

General Purpose of This Declaration

The Real Estate is hereby subjected to the Covenants herein declared to preserve the value of the Real Estate, to encourage the construction of attractive buildings and other attractive improvements at appropriate locations on the Real Estate, to prevent haphazard development thereof which may be inharmonious with other improvements on the Real Estate, to preserve and maintain proper setbacks from streets and adequate free space between structures, and to provide for adequate

and proper maintenance of the Real Estate all in compliance with applicable requirements of relevant governmental agencies.

ARTICLE II

Definitions For All Purposes Of This Declaration

The following terms, whenever used in this Declaration, shall have the meanings assigned to them by this Article II:

Section 1. COPPERLEAF. "COPPERLEAF" means the Real Estate which has been platted and recorded by Declarant with the Recorder of Johnson County, as a subdivision identified and named as "COPPERLEAF".

Section 2. Assessment. "Assessment" means the share of the Common Expenses imposed upon and against each Lot as determined and assessed pursuant to the provisions of this Declaration.

Section 3. Association. "Association" means the Copperleaf Homeowners' Association, Inc., an Indiana not-for-profit corporation, formed or to be formed for the purpose of determining and collecting the Assessments and overseeing and enforcing the terms of this Declaration.

Section 4. Architectural Control Committee. "Architectural Control Committee" means a committee for COPPERLEAF, which shall be composed of up to three members appointed by the Board of Directors of the Association and each of which shall review and approve all plot plans, plans, and specifications prior to the commencement of construction, of any kind, within the platted subdivision to which each is related.

Section 5. Common Areas. "Common Areas" means certain areas not amenable to development which may be designated as Ponds, Detention Area or Common Area on the plats of COPPERLEAF, and not part of any Lot and which are intended for the common benefit of all Lots within COPPERLEAF.

Section 6. Common Expense. "Common Expense" means the actual or estimated cost to the Association for maintenance, management, operation, repair, improvement, and replacement of Common Areas, and any other cost or expense incurred by the Association for the benefit of the Common Areas, or the administration and management of the Association, including but not limited to insurance costs, legal and accounting costs, and costs of other appropriate services.

Section 7. Declarant. "Declarant" means Copperleaf Development, LLC, a Limited Liability Company, or any other person, firm, corporation or partnership which succeeds to the interest of Copperleaf Development, LLC, as developer of COPPERLEAF.

Section 8. Drainage System. "Drainage System" means the storm sewers, subsurface drainage tiles, pipes, and other structures, fixtures, properties, equipment and facilities located in, upon, or under the Common Areas, Easements, or Streets and designed for the purpose of directing and expediting the drainage of surface and subsurface waters from, over, and across COPPERLEAF.

Section 9. Easements. "Easements" refer to those areas reserved as easements on the plat of COPPERLEAF.

Section 10. Lot. "Lot" means any of the separate parcels as identified on the plat of COPPERLEAF.

Section 11. Mortgagee. "Mortgagee" means any holder, insurer, or guarantor of any first mortgage on any Lot.

Section 12. Owner. "Owner" means any person or persons who acquire, after the date of this Declaration, legal and/or equitable title to any Lot; provided, however, that "Owner" shall not include any holder of any mortgage of all or any part of any Lot, so long as such holder does not hold both legal and equitable title thereto.

Section 13. Sewage System. "Sewage System" means any sanitary sewer lines, lift stations, equipment, or facilities located in, upon, or under the Common Areas, Easements, or Streets and designed to provide for the discharge, disbursement, or treatment of sanitary sewage from any or all Lots and Common Areas, as the same are or may be constructed at any time, and any replacement thereof or substitute therefor.

Section 14. Streets. "Streets" means all of the public and private roadways to the respective right-of-way lines thereof, as will be shown on the plats of COPPERLEAF, which have been or hereafter are constructed for the purpose of providing common access for Owners, occupants and their guests and invitees, to any or all Lots.

ARTICLE III.

General Restrictions

Section 1. Construction Schedule. Construction on each Lot must be commenced within twelve (12) months from the date Owner acquires title to that Lot and all construction activity, including landscaping, must be completed within twelve (12) months from the date of issuance of a building permit.

Section 2. Maintenance of Premises. In order to maintain the standards of the property, no weeds, underbrush or other unsightly growths shall be permitted to grow or remain upon any Lot, and no refuse pile or unsightly objects shall be allowed to be placed or suffered to remain anywhere

thereon. Owner shall maintain their Lot and improvements situated thereon in a manner so as to prevent the Lot or improvements from becoming unsightly, and specifically, Owner shall:

(a) Mow the Lot at such times as may be reasonably required in order to prevent the unsightly growth of vegetation and noxious weeds. Grass allowed to grow to a height in excess of six inches (6") shall be deemed unsightly.

(b) Cut down and remove dead trees. No trees shall be removed from any Lot without approval of the Architectural Control Committee. An Owner, before removing any tree, shall serve the Architectural Control Committee with notice of Owner's intent to remove the tree or trees. The Architectural Control Committee shall grant or deny its approval for those trees to be removed within ten (10) days of its receipt of Owner's notice. If the Architectural Control Committee does not respond within ten (10) days of its receipt of that notice, the Architectural Control Committee shall be deemed to have approved removal of all trees which are the subject of that notice. Any trees removed without Architectural Control Committee approval shall result in a forfeiture of the Owner's building deposit.

(c) Keep the exterior of all improvements in such state of repair or maintenance so as to avoid their becoming unsightly as may be determined by the Board of Directors of the Association, in its sole discretion.

(d) Prevent the existence of any other condition that reasonably tends to detract from or diminish the appearance of the Lot and/or COPPERLEAF.

(e) All houses under construction shall have a temporary stone drive of #2 or #53 stone in a depth that will prohibit mud and other debris from being tracked on the streets. This stone drive is to be maintained and replenished during construction activity so that mud and other debris will not be tracked on the streets.

Upon an Owner's failure to comply with these provisions, the Declarant or the Association may cut the growth or weeds, or clear the refuse from the Lot at the expense of the Owner, and there shall be a lien against said Lot for the expense thereof.

Section 3. Residential Purpose. Lots shall be used exclusively for residential purposes. No building shall be erected, altered, placed or permitted on any Lot other than a dwelling not to exceed two (2) stories in height. A dwelling shall have an attached garage of a size to accommodate at least two (2) cars.

Section 4. Setbacks. No building shall be located nearer to the front Lot line or nearer to the side street line than the minimum building setback lines shown on the plats. The minimum width of side yards for any Lot shall be eight feet (8'), and no part of any building shall be located less than eight feet (8') from any line separating Lots. No part of any building shall be located within any easement as shown on the plat. For purposes of this covenant, eaves, steps and open porches shall

not be considered as a part of the building, provided, however, that this shall not be construed to permit any portion of a building on a Lot, including eaves, steps, and open porches, to encroach upon another Lot.

Section 5. Front and Side Yards. The front and side yards of all Lots shall be sodded within twelve (12) months from the date of issuance of the building permit.

Section 6. Easements. Easements for installation and maintenance of utilities and drainage facilities are reserved as shown on the plat.

Section 7. Inoperative Parked Vehicles. Unlicensed or inoperative vehicles shall not be permitted to remain on any Lot, Common Area, street or easement within COPPERLEAF for a continuous period in excess of forty-eight (48) hours unless kept entirely within a garage.

Section 8. Trucks, Boats, Recreational Vehicles. Heavy equipment, tractors, commercial vehicles, semi-trucks, trailers, mobile homes, recreational vehicles, boats, boat and utility trailers, and all other similar equipment shall not be permitted to be kept on any Lot unless entirely kept within a garage.

Section 9. Nuisances. No noxious, obnoxious or offensive activity shall be carried on upon any Lot, nor shall anything be done thereon which may become an annoyance or nuisance to the neighborhood. This provision may be construed to prohibit extremely audible music or activities.

Section 10. Drainage Ditches. Drainage swales (ditches) along dedicated roadways and within the right-of-way, or on dedicated easements, are not to be altered, dug out, filled in, tiled or otherwise changed without the written permission of the Johnson County Drainage Board. Property Owners must maintain these swales as sodded grassways, or other non-eroding surfaces. Water from roofs or parking areas must be contained on the property long enough so that said drainage swales or ditches will not be damaged by such water. Driveways may be constructed over these swales or ditches only when appropriate sized culverts or other approved structures have been permitted by the Johnson County Drainage Board.

Any Owner altering, changing, damaging, or failing to maintain these drainage swales or ditches will be held responsible for such action and will be given 10 days notice by certified mail to repair said damage, after which time, if no action is taken, the Johnson County Drainage Board will cause said repairs to be accomplished at the Owner's expense. Failure to pay such expenses immediately upon receiving a bill will result in a lien against the property.

Section 11. Signs. No sign of any kind shall be displayed to the public view on any Lot except one professionally manufactured sign of not more than five square feet advertising the property for sale.

Section 12. Mining Operations. No oil drilling, oil development operation, oil refining quarrying, or mining operations of any kind shall be permitted upon or in any Lot nor shall oil wells, tanks, tunnels, mineral excavations, or shafts be permitted upon or in any Lot. No derrick or other structure designed for use in boring for oil or natural gas shall be erected, maintained or permitted upon any Lot.

Section 13. Animals. No animals, livestock, or poultry of any kind shall be raised, bred or kept on any Lot, except that dogs, cats, or other household pets may be kept provided that they are not bred, kept or maintained for any commercial use and are confined, at all times, within the boundaries of their Owner's Lot, unless restrained by a leash and attended by their Owner. No outdoor kennels, doghouses, or other structures designed or used as a shelter for any such pets shall be permitted on any Lot. In every case, dogs, cats, and other household pets which are excepted under this section, shall be kept in a manner that does not constitute an annoyance to the Owners of other Lots, and does not adversely affect their use and enjoyment of their property.

Section 14. Rubbish, Trash, Garbage and Recyclables. Rubbish, trash, garbage, other waste, and recyclable materials shall not be dumped or accumulated on any Lot. All such materials shall be kept in appropriate containers which are not visible from the street, except on collection days.

Section 15. Corner Lot. No fence, wall, hedge or shrub planting which obstructs sight lines at elevations between 2 and 8 feet above roadways shall be placed or permitted on any corner Lot within the triangular area formed by the street property line and a line connecting them at points 25 feet from the intersection of the street lines, or in the case of a rounded property corner, from the intersections of the street lines extended. The same sight line limitations shall apply on any Lot within 10 feet from the intersection of a street property line with the edge of a driveway or alley pavement. No tree shall be permitted to remain within such distances of such intersections unless the foliage line is maintained at sufficient height to prevent obstructions of such sight lines.

Section 16. Field Tiles. Any field tile or underground drain which is on any Lot must be allowed to perpetuate.

Section 17. Minimum Living Space. The minimum square footage of living space of dwellings within COPPERLEAF, exclusive of porches, garages, or basement shall be no less than:

- (a) 1,600 square feet for single story dwellings; and
- (b) 2,200 square feet (aggregate) for two-story dwellings.

Section 18. Exterior Construction Materials. The main level exterior walls of all dwellings to be constructed within COPPERLEAF shall be brick except for design and accent features as approved by the Architectural Control Committee. No aluminum or vinyl siding, soffits or trim shall be permitted.

The Architectural Control Committee may approve specific architectural styles and designs for dwellings within COPPERLEAF that do not comply with the brick requirement of this section if the Committee believes that the proposed design would be harmonious with and compliment the other dwellings in COPPERLEAF and serve the underlying purposes of this Declaration. In no event, however, shall the Architectural Control Committee permit aluminum or vinyl siding, soffits or trim to be incorporated on any dwelling within COPPERLEAF.

Section 19. Crawl Space or Basement. All houses to be constructed within COPPERLEAF will be constructed over a crawl space or basement over the main living area.

Section 20. Exterior Colors. All exterior colors of any dwelling to be constructed within COPPERLEAF shall be approved by the Architectural Control Committee prior to construction and only subdued neutral colors will be permitted.

Section 21. Outbuildings. Outbuildings shall be permitted on lots only with the written approval of the Architectural Control Committee. The Architectural Control Committee, in its discretion, may approve outbuildings that are constructed with the same exterior materials and colors as the primary dwelling constructed on the same Lot.

Section 22. Driveways And Carports. All driveways must be paved with concrete, asphalt or other all-weather surface excluding gravel. No carports are permitted.

Section 23. Communication Devices. Satellite dishes that are one (1) meter or less in diameter shall be permitted. All other satellite dishes, free standing antennas, or any other such visible communication receiving or transmitting devices are prohibited.

Section 24. Mail Boxes. Mailboxes and the posts on which they are mounted shall be of uniform size, height, design, and color as specified by the Declarant. Owners shall be prohibited from altering the appearance of their mailboxes or the posts on which they are mounted, except to make repairs to and maintain or replace the mailboxes or the posts on which they are mounted in a manner which is consistent with the uniform appearance as specified by the Declarant. Owners shall keep their mailboxes in a good state of repair at all times.

Section 25. Yard Lights. Post lights shall be mounted in each yard in a standard location as specified by the Declarant, and shall be operated by photoelectric cells, installed as a part of the original development of each Lot. Owners shall be prohibited from removing or altering the appearance of the post lights in any manner except to repair, maintain, or replace the post lights as necessary to maintain the uniform appearance as specified by the Declarant. Owners shall keep their yard lights in good repair at all times.

Section 26. Wells, Septic Tanks, and Sump Pumps. Septic tanks shall be prohibited on all Lots. All dwellings shall be served by a public water supply. Water wells may be drilled on a Lot solely for the purpose of irrigation. All sump pump lines shall be maintained by the Owner of each

Lot in a manner which complies with all applicable laws, statutes, ordinances, rules, and regulations of any governing authority in a manner which does not constitute a nuisance or inconvenience for any other Owner.

Section 27. Swimming Pools. Above-ground swimming pools are prohibited.

Section 28. Construction, Earth-Moving, Excavation. No construction, significant earth-moving, or excavating work of any nature may be conducted on any Lot.

Section 29. Fences, Walls, Barriers. All fences, walls, barriers or like structures must be approved in writing by the appropriate Architectural Control Committee prior to their construction. No such structures shall exceed six feet (6') in height. No such structure shall be placed closer to the front Lot line than the front building setback line. Any privacy fence which may be permitted by the Architectural Control Committee will be painted the same primary color as the dwelling.

ARTICLE IV.

Ponds and Detention Area Covenants and Restrictions

Section 1. The ponds and detention area shown on the plats (hereinafter "Ponds") shall be included as Common Areas as referenced herein, to be maintained and controlled by the Association.

Section 2. The Association shall be responsible for formulating rules and regulations pertaining to the usage of the Ponds as well as creating an annual budget of costs to adequately maintain, and repair of the Ponds and Detention Areas, said costs shall be included as part of the Owner's annual assessment.

Section 3. Access to the Ponds is restricted to that available from the Streets within COPPERLEAF, and access through any Lot or from outside COPPERLEAF is strictly prohibited.

Section 4. The Ponds may be used only in the manner authorized by the Association.

Section 5. The Ponds shall be available for the exclusive use of the Owners and guests of the Owners who are accompanied by Owners.

Section 6. No privately owned property of any kind shall be allowed to remain within the Ponds areas except when the Owner of such property is present.

Section 7. No docks or piers will be allowed except those which may be authorized by, constructed, owned, and operated by the Association.

Section 8. No Owner or third party shall do or permit another to do any act which would or may pollute the Ponds, divert any water, raise the elevation of the water, significantly disturb the earth or the embankment of the Ponds areas, or any other conduct which could result in an adverse effect upon the water quality, embankment and adjacent property, drainage, or any other general condition of the Ponds.

Section 9. The Declarant and the Association, on behalf of the Owners, shall have the authority to institute an action for injunction to abate such activity or seek mandatory relief for correction of any damage caused to the Ponds or interference with the drainage system, together with any damages incurred, costs, and reasonable attorneys' fees.

ARTICLE V.

Declarant's/Association's Right To Guarantee Compliance

Section 1. In the event the Owner of any Lot in COPPERLEAF shall fail to maintain that Lot or any of its improvements situated therein in accordance with the provisions of these Covenants, Conditions and Restrictions, the Association or, prior to the Association's incorporation, the Declarant, shall have the right, but not the obligation, by and through its agents and employees or contractors to enter upon said Lot, and perform such acts as may be reasonably necessary to make such Lot and improvements thereon, if any, conform to the requirements of these Covenants, Conditions and Restrictions. The cost thereof to the Association or Declarant shall be collected in any reasonable manner from the Owner. Neither the Association/Declarant nor any of its agents, employees, or contractors shall be liable for any damage which may result from any maintenance work performed hereunder.

ARTICLE VI.

Architectural Control Committees

Section 1. Appointment Of Architectural Control Committees. The Board of Directors of the Association shall appoint an Architectural Control Committee for COPPERLEAF, which shall be composed of up to three (3) members.

Section 2. Construction Approvals. No construction of any kind, including additions, alterations, fences, screens and walls, shall begin within COPPERLEAF until a detailed plot plan, and plans and specifications have been submitted to and approved by the appropriate Architectural Control Committee. The plans and specifications of and location of all buildings, structures, and other improvements shall be in compliance with all building and other applicable regulatory codes, and shall also comply with zoning covenants and restrictions which are applicable to the Real Estate. Disapproval of plans and specifications and/or plot plans may be based on any grounds, including

purely aesthetic grounds, in the sole and absolute discretion of the Architectural Control Committees. Neither the Architectural Control Committee nor the Association/Declarant shall be responsible for any defects in such plans or specifications, or in any building, structure, or improvement erected according to such plans and specifications.

The plans and specifications submitted to the Architectural Control Committee shall contain a plot plan to scale with adequate provision for landscaping, including the planting of trees and shrubs. The determination of whether adequate provision has been made for landscaping shall be at the sole discretion of the Architectural Control Committees. The required landscaping and driveways shall be completed at the time of completion of the building, or as soon as weather and season permit.

Section 3. Construction Deposit. Each Owner, at the time the Architectural Control Committee approves the plans and specifications, shall deposit with the Architectural Control Committee Five Hundred Dollars (\$500.00) as a building deposit. The building deposit may be used by the Association to maintain the Owner's Lot and the street and Common Areas surrounding that Lot during construction. If the Owner's Lot and the streets and Common Areas surrounding that Lot are maintained in the manner consistent with this Declaration, the building deposit, or any portion remaining at the time construction is completed, shall be refunded to the Owner. In the event that the Association incurs costs which exceed the amount of the building deposit to maintain the Lot, streets and Common Areas during the term of construction, the Association shall have the right to pursue all additional amounts expended from the Owner.

Section 4. Powers of Committee. (i) In General. No dwelling, building, structure, improvement, exterior alteration or change of original color or material shall be constructed, placed or performed on any Lot in COPPERLEAF unless the appropriate Architectural Control Committee chooses to grant a special exception. Such a special exception may be requested by written application to the Committee from the Owner of the Lot. Such written application shall be in the manner and form prescribed from time to time by the Committees, and shall be accompanied by two (2) complete sets of plans and specifications for any such proposed construction, improvement or alteration. Such plans shall include plot plans where applicable, showing the location of all improvements existing under or upon the Lot and the location of the improvement proposed to be constructed or placed upon the Lot, each properly and clearly designated. Such plans and specifications shall set forth the color and composition of all exterior materials proposed to be used and any proposed landscaping, together with any other material or information which the Committee may require. (ii) Specific. The Architectural Control Committees may adopt and enforce rules, guidelines, and specifications for the construction of dwellings, buildings, structures, and other improvements in COPPERLEAF, including but not limited to approved construction materials, colors, and designs. The Architectural Control Committees shall require that all structures in COPPERLEAF have shingled roofs of the same or similar color, and that all front yards be sodded at the time the initial construction is completed and landscaped in a manner deemed appropriate by the Architectural Control Committees with trees and shrubs of a type and size which may be specified by the Architectural Control Committees for each of the platted subdivisions.

Section 5. Duties of Committees. The appropriate Committee shall approve or disapprove proposed improvements within fourteen (14) days after all required information shall have been submitted to it. One copy of submitted material shall be retained by the Committee for its permanent files. All notifications to applicants shall be in writing, and, in the event that such notification is one of disapproval, it shall specify the reason or reasons.

Section 6. Liability of Committees. Neither the Committees nor any agents thereof, nor the Association/Declarant, shall be liable or responsible in any way for any defects in any plans, specifications or other materials submitted to it, nor for any defects in any work done according thereto.

Section 7. Inspection. The appropriate Committee may inspect work being performed with its permission to assure compliance with these Covenants, or the conditions of any approval granted by the Committees.

ARTICLE VII.

Covenants for Maintenance Assessments

Section 1. Purpose of the Assessments. The Assessments levied by the Association shall be used exclusively for the purpose of preserving the value of the Lots within COPPERLEAF, and promoting the health, safety, and welfare of the Owners, users, and occupants of the same and, in particular, for the improvement, operation, repair, and maintenance of the Common Areas, including, but not limited to, the payment of taxes and insurance thereon and for the cost of labor, equipment, material, and management furnished with respect to the Common Property, including the Association's costs for consultants, engineers, architects, attorneys, and accountants; provided that the Association shall not be responsible for the replacement, repair or maintenance of any Common Area which is or hereafter may be dedicated to the public. Each Owner hereby covenants and agrees to pay to the Association:

- (a) A pro-rata share (as hereinafter defined) of the annual assessments fixed, established, and determined from time to time as hereinafter provided.
- (b) A pro-rata share (as hereinafter defined) of any special assessments fixed, established, and determined from time to time, as hereinafter provided.

Section 2. Liability for Assessments. Each assessment, together with any interest thereon and any costs of collection thereof, including attorneys' fees, shall be a charge on each Lot and shall constitute a lien from and after the due date thereof in favor of the Association upon each Lot. Each such assessment, together with any interest thereon and any costs of collection thereof, including attorneys' fees shall also be the personal obligation of the Owner of each Lot at the time when the assessment is due. However, the sale or transfer of any Lot pursuant to mortgage foreclosure or any

proceeding in lieu thereof shall extinguish the lien of such assessments as to payments which become due prior to such sale or transfer. No such sale or transfer shall relieve any Owner of the personal liability hereby imposed. The personal obligation for delinquent assessments shall not pass to any successor in title unless such obligation is expressly assumed by such successor.

Section 3. Pro-rata Share. The pro-rata share of each Owner for purposes of this Article shall be the percentage obtained by dividing one by the total number of Lots within COPPERLEAF that have been conveyed by the Declarant to an Owner ("Pro-Rata Share").

Section 4. Basis of Annual Assessment. The Board of Directors of the Association shall establish an annual budget prior to the beginning of each fiscal year, setting forth all Common Expenses for the coming fiscal year, together with a reasonable allowance for contingencies and reserves of the Association. A copy of this budget shall be delivered to each Owner within thirty (30) days to the beginning of each fiscal year of the Association.

Section 5. Basis of Special Assessment. Should the Board of Directors of the Association at any time during the fiscal year determine that the assessments levied with respect to such year are insufficient to pay the Common Expenses for such year, the Board of Directors of the Association may, at any time, and from time to time, levy such special assessments as it may deem necessary for meeting the Common Expenses. In addition, the Board of Directors of the Association shall have the right to levy at any time, and from time to time, one or more special assessments for the purpose of defraying, in whole, or in part, any unanticipated Common Expense not provided for by the Annual Assessment.

Section 6. Notice Of Meetings. Written notice of any meeting called for the purpose of taking action to authorize assessments shall be sent to all members not less than thirty (30) days nor more than sixty (60) in advance of the meeting.

Section 7. Fiscal Year; Date of Commencement of Assessments; Due Dates. The fiscal year of the Association shall be established by the Association and may be changed from time to time by action of the Association. The annual assessments on each Lot in COPPERLEAF shall commence on the day on which Declarant first conveys ownership of the Lot to an Owner. The first annual assessment for each Lot shall be prorated for the balance of the fiscal year of the Association in which such assessment is made. The annual assessment for each year after the first assessment year shall be due and payable on the first day of each fiscal year of the Association. Annual assessments shall be due and payable in full as of the above date, except that the Association may from time to time by resolution authorize the payment of such assessments in installments.

Section 8. Duties of the Association.

(a) The Board of Directors of the Association shall cause proper books and records of the levy and collection of each annual and special assessment to be kept and maintained, including a roster setting forth the identification of each and every Lot and each assessment applicable thereto,

which books and records shall be kept in the office of the Association and shall be available for the inspection and copying by each Owner (or duly authorized representative of any Owner) at all reasonable times during regular business hours of the Association. The Board of Directors of the Association shall cause written notice of all assessments levied by the Association upon the Lots and Lots and upon the Owners to be mailed to the Owners or their designated representatives as promptly as practicable and in any event not less than thirty (30) days prior to the due date of such assessment or any installment thereof. In the event such notice is mailed less than thirty (30) days prior to the due date of the assessment to which such notice pertains, payment of such assessment shall not be deemed past due for any purpose if paid by the Owner within thirty (30) days after the date of actual mailing of such notice.

(b) The Association shall promptly furnish to any Owner or Mortgagee, upon request, a certificate in writing signed by an officer of the Association, setting forth the extent to which assessment has been levied and paid with respect to such requesting Owner's or Mortgagee's Lot. As to any persons relying thereon, such certificate shall be conclusive evidence of payment of any assessments therein stated to have been paid.

(c) The Association shall notify any Mortgagee from which it has received a written request for notice of any default in the performance by any Owner of any obligation under the By-Laws or this Declaration which is not cured within sixty (60) days.

(d) The Association shall, upon notification of conveyance of a interest therein, provide a copy of this Declaration to the persons or entities receiving said interest.

Section 9. Non-payment of Assessments; Remedies of Association.

(a) If any assessment is not paid on the date when due, then such assessment shall be deemed delinquent and shall together with any interest thereon and any cost of collection thereof, including attorneys' fees, become a continuing lien on the Lot against which such assessment was made, and such lien shall be binding upon and enforceable as a personal liability of the Owner of such Lot as of the date of levy of such assessment, and shall be enforceable against the interest of such Owner and all future successors and assignees of such Owner in such Lot; provided, however, that such lien shall be subordinate to any mortgage on such Lot recorded prior to the date on which such assessment becomes due.

(b) If any assessment upon any Lot is not paid within fifteen (15) days after the due date, such assessment and all costs of collection thereof, including attorneys' fees, shall bear interest from the date of delinquency until paid at the maximum rate allowable under applicable usury laws, and the Association may bring an action in any court having jurisdiction against the delinquent Owner to enforce payment of the same and/or to foreclose the lien against said Owner's Lot, and there shall be added to the amount of such assessment all costs of such action, including the Association's attorneys fees, and in the event a judgment is obtained, such judgment shall include such interest, costs, and attorneys' fees.

Section 10. Adjustments. In the event that the amounts actually expended by the Association for Common Expenses in any fiscal year exceed the amounts budgeted and assessed for Common Expenses for that fiscal year, the amount of such deficit shall be carried over and become an additional basis for assessments for the following fiscal year. Such deficit may be recouped either by inclusion in the budget for annual assessments or by the making of one or more special assessments for such purpose, at the option of the Association. In the event that the amounts budgeted and assessed for Common Expenses in any fiscal year exceed the amount actually expended by the Association for Common Expenses for that fiscal year, a Pro-Rata Share of such excess shall be a credit against the assessment(s) due from each Owner for the next fiscal year(s).

ARTICLE VIII.

Organization and Duties of Association

Section 1. Organization of Association. The Association shall be organized as a not-for-profit corporation under the laws of the State of Indiana, to be operated in accordance with The Articles of Incorporation which have been filed or will be filed by Declarant.

Section 2. Membership. The members of the Association shall consist of the Declarant and the Owners of Lots in COPPERLEAF provided that, in the event that any one Lot shall be owned by more than one person, partnership, trust, corporation or other entity, they shall be treated collectively as one member for voting purposes.

The Association shall have two classes of voting membership:

Class A. Class A members shall be all Owners with the exception of the Declarant and shall be entitled to one vote for each Lot owned. When more than one person holds an interest in any Lot, all such persons shall be members. The vote for such Lot shall be exercised as they among themselves determine, but in no event shall more than one vote be cast with respect to any Lot.

Class B. The Class B membership shall consist of the Declarant, who shall be entitled to three (3) votes for each Lot owned by the Declarant. The Class B membership shall cease and be converted to Class A membership when the total votes outstanding in the Class A membership equal the total votes outstanding in the Class B membership.

Section 3. Board Of Directors. The members shall elect a Board of Directors of the Association as prescribed by the By-Laws. The Board of Directors shall manage the affairs of the Association.

Section 4. General Duties of the Association. The Association is hereby authorized to act and shall act on behalf of, and in the name, place and stead of, the individual Owners in all matters pertaining to the maintenance, repair and replacement, of the Common Areas, the determination of

Common Expenses, the collection of annual and special assessments, and the granting of any approvals whenever and to the extent called for by this Declaration, for the common benefit of all such Owners. The Association shall also have the right, but not the obligation, to act on behalf of any Owner or Owners in seeking enforcement of the terms, covenants, conditions and restrictions contained in this Declaration.

Section 5. Liability of Association. Neither the Association nor its directors, officers or authorized agents shall have any liability whatsoever to any Owner for any action taken under color or authority of this Declaration, or for any failure to take any action called for by this Declaration, unless such act or failure to act is in the nature of a willful or reckless disregard of the rights of the Owners or in the nature of the willful, intentional, fraudulent, or reckless misconduct.

Section 6. Amendment of Declaration. The Association shall have the right to amend this Declaration at any time, and from time to time, upon the recommendation of an amendment to the Association by its Board of Directors, and the subsequent approval of such amendment by both the Owners of at least two-thirds of the Lots and at least two-thirds of the Mortgagees requesting notice of such action; provided, however, that any such amendment of this Declaration shall require prior written approval of Declarant at all times prior to the Class B membership being converted to Class A membership as prescribed in subsection 2 of this Article IX.

Section 7. Insurance. The Association shall maintain in force adequate public liability insurance protecting the Association against liability for property damage and personal injury with the amount of such coverage in no event to be less than One Million Dollars (\$1,000,000.00) for any single occurrence, occurring on or in connection with any and all Common Areas. The Association shall also maintain in force adequate fire and extended coverage insurance, insuring all Common Property against fire, and extended coverage insurance, insuring all Common Areas against fire, windstorm, vandalism, and such other hazards as may be insurable under standard "extended coverage" provisions in an amount equal to the full replacement value of such Common Area improvements. The Association shall notify all Mortgagees which have requested notice of any lapse, cancellation, or material modification of any insurance policy. All policies of insurance shall contain an endorsement or clause whereby the insurer waives all rights of subrogation on any claim against the Association, its officers, Board members, the Declarant, any property manager, their respective employees and agents, the Lot Owners and occupants, and also waives any defenses based on co-insurance or on invalidity arising from acts of the insured, and shall cover claims of one or more insured parties against other insured parties.

The Association shall maintain a fidelity bond indemnifying the Association, the Board of Directors and the Lot Owners for loss of funds resulting from fraudulent or dishonest acts of any director, officer, employee or anyone who either handles or is responsible for funds held or administered by the Association, whether or not they receive compensation for their services. The fidelity bond should cover the maximum amount of funds which will be in the custody of the Association or its management agent at any time, but in no event shall such fidelity bond coverage

be less than the sum of three (3) months' assessments on all Lots in COPPERLEAF, plus the Association's reserve funds.

The Association shall cause all insurance policies and fidelity bonds to provide at least ten (10) days written notice to the Association, and all Mortgagees who have requested such notice, before the insurance policies or fidelity bonds can be canceled or substantially modified for any reason. The Association shall cause the provisions of all insurance policies and fidelity bonds to comply with the Federal National Mortgage Association lending guide Chapter 3, Part 5, as established on January 3, 1983, as amended on June 30, 1983, or as such guidelines may be amended thereafter.

Section 8. Condemnation, Destruction. In the event that any of the Common Areas shall be condemned or taken by any competent public authority, or in the event the same shall be damaged or destroyed by any cause whatsoever, the Association shall represent the interests of the Owners in any proceedings, negotiations, insurance adjustments, settlements, or agreements in connection with such condemnation, damage, or destruction. Any sums recovered by the Association shall be applied, first, to the restoration and repair of any Common Area condemned, damaged, or destroyed, to the extent such restoration or repair is practicable, and the balance of such sums shall either be held as a reserve for future maintenance of the Common Area or turned over to the Owners in proportion to their Pro-Rata Shares, whichever may be determined by a majority vote of the members of the Association. Each Owner shall be responsible for pursuing his own action for damages to his Lot, either by reason of direct damage thereto or by reason of an impairment of value due to damage to the Common Areas; provided, however, that upon request of any Owner(s), the Association shall pursue such claims on such requesting Owner(s) behalf, and shall turn any recoveries for such Owners over to such Owners directly. The Association shall notify all Mortgagees of which it has notice of any condemnation, damage, or destruction of any Common Area.

Section 9. Mortgagees' Rights. The Mortgagees shall have the right, at their option, jointly or severally, to pay taxes or other charges which are in default or which may or have become a charge against the Common Area to pay overdue premiums on hazard insurance policies, or secure new hazard insurance coverage on the lapse of a policy for the Common Area, and Mortgagees making such payment shall be owed immediate reimbursement therefor from the Association.

ARTICLE IX.

General Provisions

Section 1. Covenants Run With the Land. The covenants created by this Declaration shall attach to and run with the Real Estate and shall be binding upon every person who may hereafter come into ownership, occupancy or possession of any portion of the Real Estate.

Section 2. Scope of Covenants. Declarant and each Owner of any Lot by acceptance of a deed therefor, whether or not it shall be expressed in such deed, are deemed to have agreed to each

and every one of the various terms, Covenants, and conditions contained in this Declaration, and the same shall be of mutual and reciprocal benefit to Declarant and each Owner of each Lot. Declarant and each Owner shall be entitled to enforce this Declaration against any Owner to the full extent permitted herein and under applicable law, and shall have all rights and remedies for such enforcement at law or in equity. Each Owner shall be liable for such enforcement at law or in equity. Each Owner shall be liable for any failure to fully comply with all of the terms, Covenants, and conditions, contained in this Declaration only so long as each such Owner shall have any interest in any Lot; provided, however, that the relinquishing of all of such interest shall not operate to release any Owner from liability for a failure to comply with this Declaration which occurred while said Owner had such interest.

Section 3. Attorneys' Fees. As to any legal or equitable proceedings for the enforcement of, or to restrain the violation of, this Declaration or any provision thereof, if the party bringing such action is successful in obtaining any remedy against any defaulting Owner, such defaulting Owner shall pay the reasonable attorneys' fees of such successful party, in such amount as may be fixed by the Court in such proceedings.

Section 4. Failure to Enforce Not a Waiver of Rights. The failure of Declarant, the Association, or any Owner to enforce any term, Covenant, or condition, herein contained shall in no event be deemed to be a waiver of the right to do so thereafter, nor of the right to enforce any other such term, Covenant or condition.

Section 5. Rights of Mortgagees. Except to the extent otherwise provided in Article VIII no breach of this Declaration shall defeat or render invalid the lien of any mortgage now or hereafter executed upon any portion of the Real Estate; provided, however, that if all or any portion of said Real Estate is sold under a foreclosure of any mortgage, any purchaser at such sale and his successors and assigns shall hold any and all land so purchased subject to this Declaration. The provisions of Article VIII hereinabove notwithstanding, neither the Owners nor the Association shall have any right to make any amendment to this Declaration which materially impairs the rights of any Mortgagee holding, insuring, or guaranteeing any mortgage on all or any portion of the Real Estate at the time of such amendment.

Section 6. Effect of Invalidation. If any provision of this Declaration is held to be invalid by any Court, the invalidity of such provision shall not affect the validity of the remaining provisions thereof.

Section 7. Section Headings. Section headings used herein are used for convenience only and are not intended to be a part of this Declaration or in any way to define, limit, or describe the scope and intent of the particular sections to which they refer.

Section 8. Notices. All notices in connection with this Declaration shall be made in writing and shall be deemed delivered (a) upon personal delivery to the individual person, if any, designated in writing by the Owner, as listed in the roster of Owner's names and addresses referred to in Article

VIII; or (b) seventy-two hours after the deposit thereof in any United States main or branch post office, first class postage prepaid, properly addressed to the addressee thereof at the address listed in the said roster.

Section 9. Limitations and Declarant's Rights. Any notice to or approval by Declarant under any provision of this Declaration shall not be necessary after the Class B membership has been converted to Class A membership pursuant to Section 2 of Article IX herein.

Section 10. Deed Clause to Implement Declaration. Each Owner covenants and agrees that it will not execute or deliver any deed or conveyance of a fee title interest in any Lot, or any portion thereof, unless such deed or conveyance contains a clause substantially as follows:

"By acceptance and recording of this conveyance, the Grantee herein covenants and agrees to be bound by the Declaration of Covenants and Restrictions For Copperleaf pertaining to the Real Estate hereby granted, which is recorded in the Office of the Recorder of Johnson County, Indiana",

and properly identifying the instrument number therein. However, the failure to include such clause shall not have any effect on this Declaration or the enforceability thereof against any Owner of any interest in any portion of the Real Estate.

Section 11. Provision Against Merger. Declarant hereby intends that the Real Estate shall be subject to this Declaration, that the Covenants contained herein shall not be merged into the title of the Declarant regardless of whether Declarant is the fee title owner of all or any part of the Real Estate at the time this Declaration is executed or recorded.

Section 12. Reservations of Declarant. The provisions of Article IX hereof notwithstanding, Declarant hereby reserves the right to make such amendments to this Declaration as may be deemed necessary or appropriate by Declarant, at any time prior to the Class B membership being converted to Class A membership, pursuant to Article IX, Section 2 without the approval or consent of the Owners or Mortgagees of the Lots; provided that Declarant shall not be entitled to make any amendment which has a materially adverse effect on the rights of any Mortgagee, nor which substantially impairs the benefits of this Declaration to any Owner, or substantially increases the obligations imposed by this Declaration on any Owner.

Section 13. Rights to Common Areas. Title to all Common Areas shall be held in the Association, and each Owner shall have, in the form of non-exclusive, reciprocal easements appurtenant to his Lot, a right of access to his Lot over the Streets, the right to the use of all Common Areas as parks or open spaces and the right of access thereto over the Streets, and the right of access to and use of the Drainage System, the Sewage System, and all utility lines and mains abutting or adjacent to his Lot; provided, however, that no Owner's use of any Common Area shall materially interfere with any other Owner's use thereof. In the event that any Owner's use of any

Common Area causes such an interference, the Association or any Owner shall have all rights and remedies provided at law or in equity, for such interference.

Section 14. Transfer of Control of Owner's Association and Quitclaim Deed of Common Areas. Declarant shall transfer control of the Owner's Association to the Lot Owners and give a Quitclaim Deed for the Common Areas to the Association no later than the earlier of (a) four months after three-fourths (3/4) of the Lots have been conveyed to purchasers or (b) five (5) years after the first Lot is conveyed.

In Witness Whereof, the Declarant has caused this Declaration to be executed on the date first above written.

COPPERLEAF DEVELOPMENT, LLC.

By: 
KJM Development
General Partner,
BY: Kevin McGinnis, President

STATE OF INDIANA)
)SS:
COUNTY OF Johnson

Before me, a Notary Public in and for said County and State, personally appeared Kevin McGinnis, President of KJM Development, a general partner, who acknowledged the execution of the foregoing, and who having been duly sworn upon his oath, stated that the representations herein contained are true.

My Commission Expires: 7-13-98

Notary Public, BRENDA S. GORDON
Resident: JOHANSON County, IN

This instrument was prepared by J. Lee Robbins, WILLIAMS HEWITT & ROBBINS, LLP, 300 S. Madison Avenue, Suite 400, P.O. Box 405, Greenwood, IN. 46142, (317) 888-1121.

T:\MCGINNIS,INC\COPPERLEAF\DECLARAT.4

LEGAL DESCRIPTION

A part of the Southeast Quarter of the Southeast Quarter of Section 16, Township 13 North, Range 3 East of the Second Principal Meridian, White River Township, Johnson County, Indiana, more particularly described as follows:

Commencing at the Southeast corner of said Quarter Quarter Section thence South 88 degrees 10 minutes 25 seconds West on and along the South line thereof a distance of 335.20 feet (Meadow Acres Plat Book 5, Page 57 = South 88 degrees 10 minutes 00 seconds West - 335.20 feet) to the Point of Beginning of this description; thence continuing South 88 degrees 10 minutes 25 seconds West on and along said South line a distance of 1005.90 feet to the Southwest corner of said Quarter Quarter Section; thence North 0 degrees 01 minute 25 seconds East on and along the West line of said Quarter Quarter Section a distance of 695.21 feet; thence South 89 degrees 58 minutes 35 seconds East a distance of 150.00 feet; thence North 78 degrees 42 minutes 49 seconds East a distance of 50.99 feet; thence South 89 degrees 58 minutes 35 seconds East a distance of 147.11 feet; thence South 4 degrees 38 minutes 25 seconds East a distance of 30.46 feet; thence North 67 degrees 17 minutes 45 seconds East a distance of 127.75 feet; thence North 81 degrees 22 minutes 36 seconds East a distance of 134.46 feet; thence North 90 degrees 00 minutes 00 seconds East a distance of 204.74 feet; thence South 72 degrees 58 minutes 38 seconds East a distance of 52.29 feet; thence North 90 degrees 00 minutes 00 seconds East a distance of 150.00 feet; thence South 0 degrees 00 minutes 00 seconds West (reference bearing: Meadow Acres Plat Book 5, Page 57) a distance of 696.81 feet to the Point of Beginning, containing 16.2356 acres, more or less, subject however to all legal rights-of-way and easements of record.

EXHIBIT 'A'