

# FARLEY SPEEDWAY HOMEPLACE

## 5th SECTION

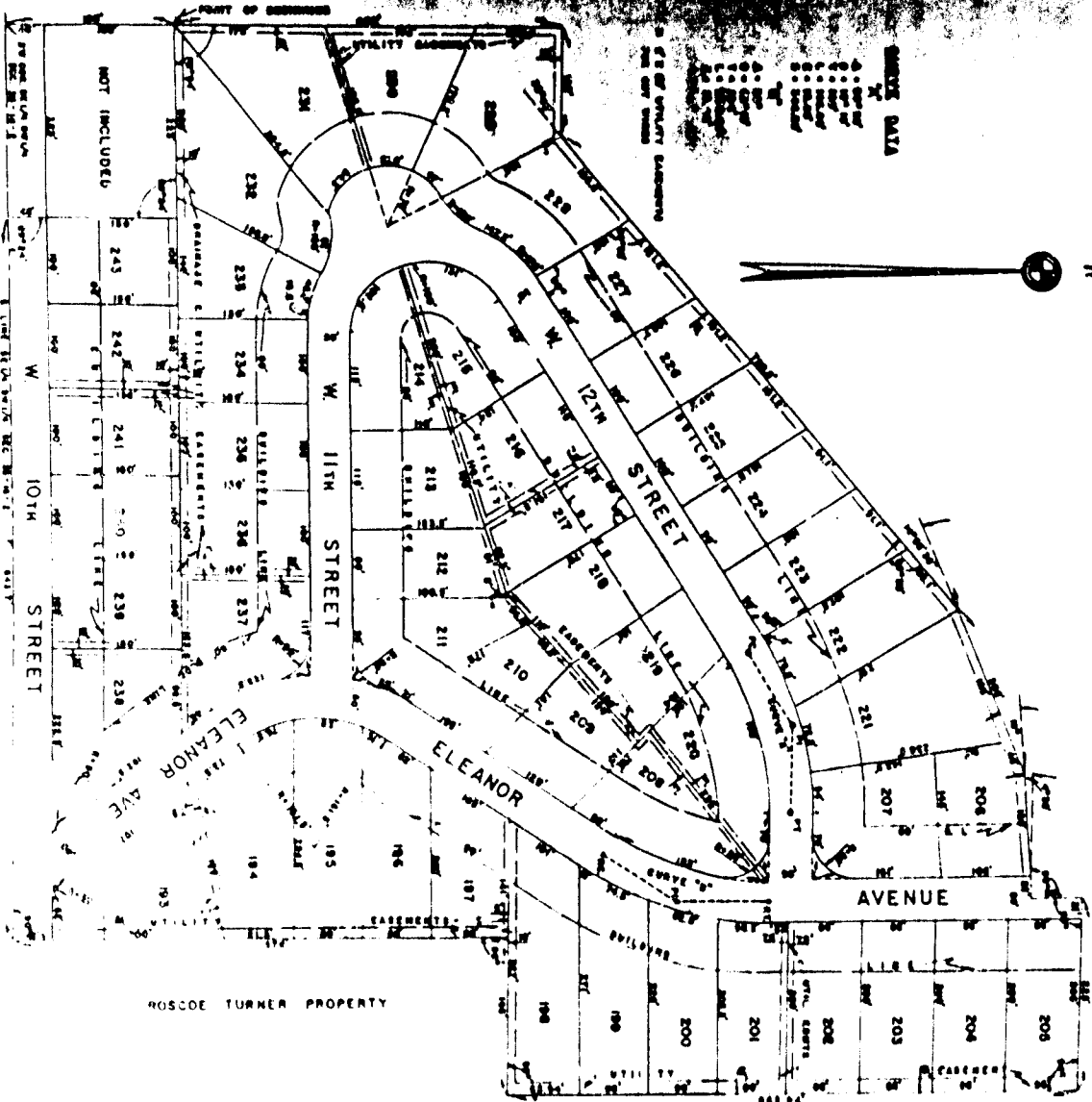

**SHADE DATA**

- 1. 1st Class
- 2. 2nd Class
- 3. 3rd Class
- 4. 4th Class
- 5. 5th Class
- 6. 6th Class
- 7. 7th Class
- 8. 8th Class
- 9. 9th Class
- 10. 10th Class
- 11. 11th Class
- 12. 12th Class
- 13. 13th Class
- 14. 14th Class
- 15. 15th Class
- 16. 16th Class
- 17. 17th Class
- 18. 18th Class
- 19. 19th Class
- 20. 20th Class
- 21. 21st Class
- 22. 22nd Class
- 23. 23rd Class
- 24. 24th Class
- 25. 25th Class
- 26. 26th Class
- 27. 27th Class
- 28. 28th Class
- 29. 29th Class
- 30. 30th Class
- 31. 31st Class
- 32. 32nd Class
- 33. 33rd Class
- 34. 34th Class
- 35. 35th Class
- 36. 36th Class
- 37. 37th Class
- 38. 38th Class
- 39. 39th Class
- 40. 40th Class
- 41. 41st Class
- 42. 42nd Class
- 43. 43rd Class
- 44. 44th Class
- 45. 45th Class
- 46. 46th Class
- 47. 47th Class
- 48. 48th Class
- 49. 49th Class
- 50. 50th Class
- 51. 51st Class
- 52. 52nd Class
- 53. 53rd Class
- 54. 54th Class
- 55. 55th Class
- 56. 56th Class
- 57. 57th Class
- 58. 58th Class
- 59. 59th Class
- 60. 60th Class
- 61. 61st Class
- 62. 62nd Class
- 63. 63rd Class
- 64. 64th Class
- 65. 65th Class
- 66. 66th Class
- 67. 67th Class
- 68. 68th Class
- 69. 69th Class
- 70. 70th Class
- 71. 71st Class
- 72. 72nd Class
- 73. 73rd Class
- 74. 74th Class
- 75. 75th Class
- 76. 76th Class
- 77. 77th Class
- 78. 78th Class
- 79. 79th Class
- 80. 80th Class
- 81. 81st Class
- 82. 82nd Class
- 83. 83rd Class
- 84. 84th Class
- 85. 85th Class
- 86. 86th Class
- 87. 87th Class
- 88. 88th Class
- 89. 89th Class
- 90. 90th Class
- 91. 91st Class
- 92. 92nd Class
- 93. 93rd Class
- 94. 94th Class
- 95. 95th Class
- 96. 96th Class
- 97. 97th Class
- 98. 98th Class
- 99. 99th Class
- 100. 100th Class

ROSCOE TURNER PROPERTY

ELEANOR AVE

ELEANOR

AVENUE

W. 10TH STREET

W. 11TH STREET

W. 12TH STREET



NOT INCLUDED

REPRODUCED AND PUBLISHED BY THE CITY OF FARLEY, MISSOURI, AS A PART OF THE CITY RECORDS.



Handwritten signatures and notes at the bottom of the page.

# FARLEY SPEEDWAY HOMEPL

## 5th SECTION



### EMERGENCY DATA

- 1/2" dia
- 3/4" dia
- 1" dia
- 1 1/2" dia
- 2" dia
- 3" dia
- 4" dia
- 6" dia
- 8" dia
- 10" dia
- 12" dia
- 14" dia
- 16" dia
- 18" dia
- 20" dia
- 24" dia
- 30" dia
- 36" dia
- 42" dia
- 48" dia
- 54" dia
- 60" dia
- 72" dia
- 84" dia
- 96" dia
- 108" dia
- 120" dia
- 144" dia
- 168" dia
- 192" dia
- 216" dia
- 240" dia
- 288" dia
- 336" dia
- 384" dia
- 432" dia
- 480" dia
- 528" dia
- 576" dia
- 624" dia
- 672" dia
- 720" dia
- 768" dia
- 816" dia
- 864" dia
- 912" dia
- 960" dia
- 1008" dia
- 1056" dia
- 1104" dia
- 1152" dia
- 1200" dia
- 1248" dia
- 1296" dia
- 1344" dia
- 1392" dia
- 1440" dia
- 1488" dia
- 1536" dia
- 1584" dia
- 1632" dia
- 1680" dia
- 1728" dia
- 1776" dia
- 1824" dia
- 1872" dia
- 1920" dia
- 1968" dia
- 2016" dia
- 2064" dia
- 2112" dia
- 2160" dia
- 2208" dia
- 2256" dia
- 2304" dia
- 2352" dia
- 2400" dia
- 2448" dia
- 2496" dia
- 2544" dia
- 2592" dia
- 2640" dia
- 2688" dia
- 2736" dia
- 2784" dia
- 2832" dia
- 2880" dia
- 2928" dia
- 2976" dia
- 3024" dia
- 3072" dia
- 3120" dia
- 3168" dia
- 3216" dia
- 3264" dia
- 3312" dia
- 3360" dia
- 3408" dia
- 3456" dia
- 3504" dia
- 3552" dia
- 3600" dia
- 3648" dia
- 3696" dia
- 3744" dia
- 3792" dia
- 3840" dia
- 3888" dia
- 3936" dia
- 3984" dia
- 4032" dia
- 4080" dia
- 4128" dia
- 4176" dia
- 4224" dia
- 4272" dia
- 4320" dia
- 4368" dia
- 4416" dia
- 4464" dia
- 4512" dia
- 4560" dia
- 4608" dia
- 4656" dia
- 4704" dia
- 4752" dia
- 4800" dia
- 4848" dia
- 4896" dia
- 4944" dia
- 4992" dia
- 5040" dia
- 5088" dia
- 5136" dia
- 5184" dia
- 5232" dia
- 5280" dia
- 5328" dia
- 5376" dia
- 5424" dia
- 5472" dia
- 5520" dia
- 5568" dia
- 5616" dia
- 5664" dia
- 5712" dia
- 5760" dia
- 5808" dia
- 5856" dia
- 5904" dia
- 5952" dia
- 6000" dia
- 6048" dia
- 6096" dia
- 6144" dia
- 6192" dia
- 6240" dia
- 6288" dia
- 6336" dia
- 6384" dia
- 6432" dia
- 6480" dia
- 6528" dia
- 6576" dia
- 6624" dia
- 6672" dia
- 6720" dia
- 6768" dia
- 6816" dia
- 6864" dia
- 6912" dia
- 6960" dia
- 7008" dia
- 7056" dia
- 7104" dia
- 7152" dia
- 7200" dia
- 7248" dia
- 7296" dia
- 7344" dia
- 7392" dia
- 7440" dia
- 7488" dia
- 7536" dia
- 7584" dia
- 7632" dia
- 7680" dia
- 7728" dia
- 7776" dia
- 7824" dia
- 7872" dia
- 7920" dia
- 7968" dia
- 8016" dia
- 8064" dia
- 8112" dia
- 8160" dia
- 8208" dia
- 8256" dia
- 8304" dia
- 8352" dia
- 8400" dia
- 8448" dia
- 8496" dia
- 8544" dia
- 8592" dia
- 8640" dia
- 8688" dia
- 8736" dia
- 8784" dia
- 8832" dia
- 8880" dia
- 8928" dia
- 8976" dia
- 9024" dia
- 9072" dia
- 9120" dia
- 9168" dia
- 9216" dia
- 9264" dia
- 9312" dia
- 9360" dia
- 9408" dia
- 9456" dia
- 9504" dia
- 9552" dia
- 9600" dia
- 9648" dia
- 9696" dia
- 9744" dia
- 9792" dia
- 9840" dia
- 9888" dia
- 9936" dia
- 9984" dia
- 10032" dia
- 10080" dia
- 10128" dia
- 10176" dia
- 10224" dia
- 10272" dia
- 10320" dia
- 10368" dia
- 10416" dia
- 10464" dia
- 10512" dia
- 10560" dia
- 10608" dia
- 10656" dia
- 10704" dia
- 10752" dia
- 10800" dia
- 10848" dia
- 10896" dia
- 10944" dia
- 10992" dia
- 11040" dia
- 11088" dia
- 11136" dia
- 11184" dia
- 11232" dia
- 11280" dia
- 11328" dia
- 11376" dia
- 11424" dia
- 11472" dia
- 11520" dia
- 11568" dia
- 11616" dia
- 11664" dia
- 11712" dia
- 11760" dia
- 11808" dia
- 11856" dia
- 11904" dia
- 11952" dia
- 12000" dia
- 12048" dia
- 12096" dia
- 12144" dia
- 12192" dia
- 12240" dia
- 12288" dia
- 12336" dia
- 12384" dia
- 12432" dia
- 12480" dia
- 12528" dia
- 12576" dia
- 12624" dia
- 12672" dia
- 12720" dia
- 12768" dia
- 12816" dia
- 12864" dia
- 12912" dia
- 12960" dia
- 13008" dia
- 13056" dia
- 13104" dia
- 13152" dia
- 13200" dia
- 13248" dia
- 13296" dia
- 13344" dia
- 13392" dia
- 13440" dia
- 13488" dia
- 13536" dia
- 13584" dia
- 13632" dia
- 13680" dia
- 13728" dia
- 13776" dia
- 13824" dia
- 13872" dia
- 13920" dia
- 13968" dia
- 14016" dia
- 14064" dia
- 14112" dia
- 14160" dia
- 14208" dia
- 14256" dia
- 14304" dia
- 14352" dia
- 14400" dia
- 14448" dia
- 14496" dia
- 14544" dia
- 14592" dia
- 14640" dia
- 14688" dia
- 14736" dia
- 14784" dia
- 14832" dia
- 14880" dia
- 14928" dia
- 14976" dia
- 15024" dia
- 15072" dia
- 15120" dia
- 15168" dia
- 15216" dia
- 15264" dia
- 15312" dia
- 15360" dia
- 15408" dia
- 15456" dia
- 15504" dia
- 15552" dia
- 15600" dia
- 15648" dia
- 15696" dia
- 15744" dia
- 15792" dia
- 15840" dia
- 15888" dia
- 15936" dia
- 15984" dia
- 16032" dia
- 16080" dia
- 16128" dia
- 16176" dia
- 16224" dia
- 16272" dia
- 16320" dia
- 16368" dia
- 16416" dia
- 16464" dia
- 16512" dia
- 16560" dia
- 16608" dia
- 16656" dia
- 16704" dia
- 16752" dia
- 16800" dia
- 16848" dia
- 16896" dia
- 16944" dia
- 16992" dia
- 17040" dia
- 17088" dia
- 17136" dia
- 17184" dia
- 17232" dia
- 17280" dia
- 17328" dia
- 17376" dia
- 17424" dia
- 17472" dia
- 17520" dia
- 17568" dia
- 17616" dia
- 17664" dia
- 17712" dia
- 17760" dia
- 17808" dia
- 17856" dia
- 17904" dia
- 17952" dia
- 18000" dia
- 18048" dia
- 18096" dia
- 18144" dia
- 18192" dia
- 18240" dia
- 18288" dia
- 18336" dia
- 18384" dia
- 18432" dia
- 18480" dia
- 18528" dia
- 18576" dia
- 18624" dia
- 18672" dia
- 18720" dia
- 18768" dia
- 18816" dia
- 18864" dia
- 18912" dia
- 18960" dia
- 19008" dia
- 19056" dia
- 19104" dia
- 19152" dia
- 19200" dia
- 19248" dia
- 19296" dia
- 19344" dia
- 19392" dia
- 19440" dia
- 19488" dia
- 19536" dia
- 19584" dia
- 19632" dia
- 19680" dia
- 19728" dia
- 19776" dia
- 19824" dia
- 19872" dia
- 19920" dia
- 19968" dia
- 20016" dia
- 20064" dia
- 20112" dia
- 20160" dia
- 20208" dia
- 20256" dia
- 20304" dia
- 20352" dia
- 20400" dia
- 20448" dia
- 20496" dia
- 20544" dia
- 20592" dia
- 20640" dia
- 20688" dia
- 20736" dia
- 20784" dia
- 20832" dia
- 20880" dia
- 20928" dia
- 20976" dia
- 21024" dia
- 21072" dia
- 21120" dia
- 21168" dia
- 21216" dia
- 21264" dia
- 21312" dia
- 21360" dia
- 21408" dia
- 21456" dia
- 21504" dia
- 21552" dia
- 21600" dia
- 21648" dia
- 21696" dia
- 21744" dia
- 21792" dia
- 21840" dia
- 21888" dia
- 21936" dia
- 21984" dia
- 22032" dia
- 22080" dia
- 22128" dia
- 22176" dia
- 22224" dia
- 22272" dia
- 22320" dia
- 22368" dia
- 22416" dia
- 22464" dia
- 22512" dia
- 22560" dia
- 22608" dia
- 22656" dia
- 22704" dia
- 22752" dia
- 22800" dia
- 22848" dia
- 22896" dia
- 22944" dia
- 22992" dia
- 23040" dia
- 23088" dia
- 23136" dia
- 23184" dia
- 23232" dia
- 23280" dia
- 23328" dia
- 23376" dia
- 23424" dia
- 23472" dia
- 23520" dia
- 23568" dia
- 23616" dia
- 23664" dia
- 23712" dia
- 23760" dia
- 23808" dia
- 23856" dia
- 23904" dia
- 23952" dia
- 24000" dia
- 24048" dia
- 24096" dia
- 24144" dia
- 24192" dia
- 24240" dia
- 24288" dia
- 24336" dia
- 24384" dia
- 24432" dia
- 24480" dia
- 24528" dia
- 24576" dia
- 24624" dia
- 24672" dia
- 24720" dia
- 24768" dia
- 24816" dia
- 24864" dia
- 24912" dia
- 24960" dia
- 25008" dia
- 25056" dia
- 25104" dia
- 25152" dia
- 25200" dia
- 25248" dia
- 25296" dia
- 25344" dia
- 25392" dia
- 25440" dia
- 25488" dia
- 25536" dia
- 25584" dia
- 25632" dia
- 25680" dia
- 25728" dia
- 25776" dia
- 25824" dia
- 25872" dia
- 25920" dia
- 25968" dia
- 26016" dia
- 26064" dia
- 26112" dia
- 26160" dia
- 26208" dia
- 26256" dia
- 26304" dia
- 26352" dia
- 26400" dia
- 26448" dia
- 26496" dia
- 26544" dia
- 26592" dia
- 26640" dia
- 26688" dia
- 26736" dia
- 26784" dia
- 26832" dia
- 26880" dia
- 26928" dia
- 26976" dia
- 27024" dia
- 27072" dia
- 27120" dia
- 27168" dia
- 27216" dia
- 27264" dia
- 27312" dia
- 27360" dia
- 27408" dia
- 27456" dia
- 27504" dia
- 27552" dia
- 27600" dia
- 27648" dia
- 27696" dia
- 27744" dia
- 27792" dia
- 27840" dia
- 27888" dia
- 27936" dia
- 27984" dia
- 28032" dia
- 28080" dia
- 28128" dia
- 28176" dia
- 28224" dia
- 28272" dia
- 28320" dia
- 28368" dia
- 28416" dia
- 28464" dia
- 28512" dia
- 28560" dia
- 28608" dia
- 28656" dia
- 28704" dia
- 28752" dia
- 28800" dia
- 28848" dia
- 28896" dia
- 28944" dia
- 28992" dia
- 29040" dia
- 29088" dia
- 29136" dia
- 29184" dia
- 29232" dia
- 29280" dia
- 29328" dia
- 29376" dia
- 29424" dia
- 29472" dia
- 29520" dia
- 29568" dia
- 29616" dia
- 29664" dia
- 29712" dia
- 29760" dia
- 29808" dia
- 29856" dia
- 29904" dia
- 29952" dia
- 30000" dia

1/2" dia UTILITY EASEMENTS FOR CITY UTILITIES

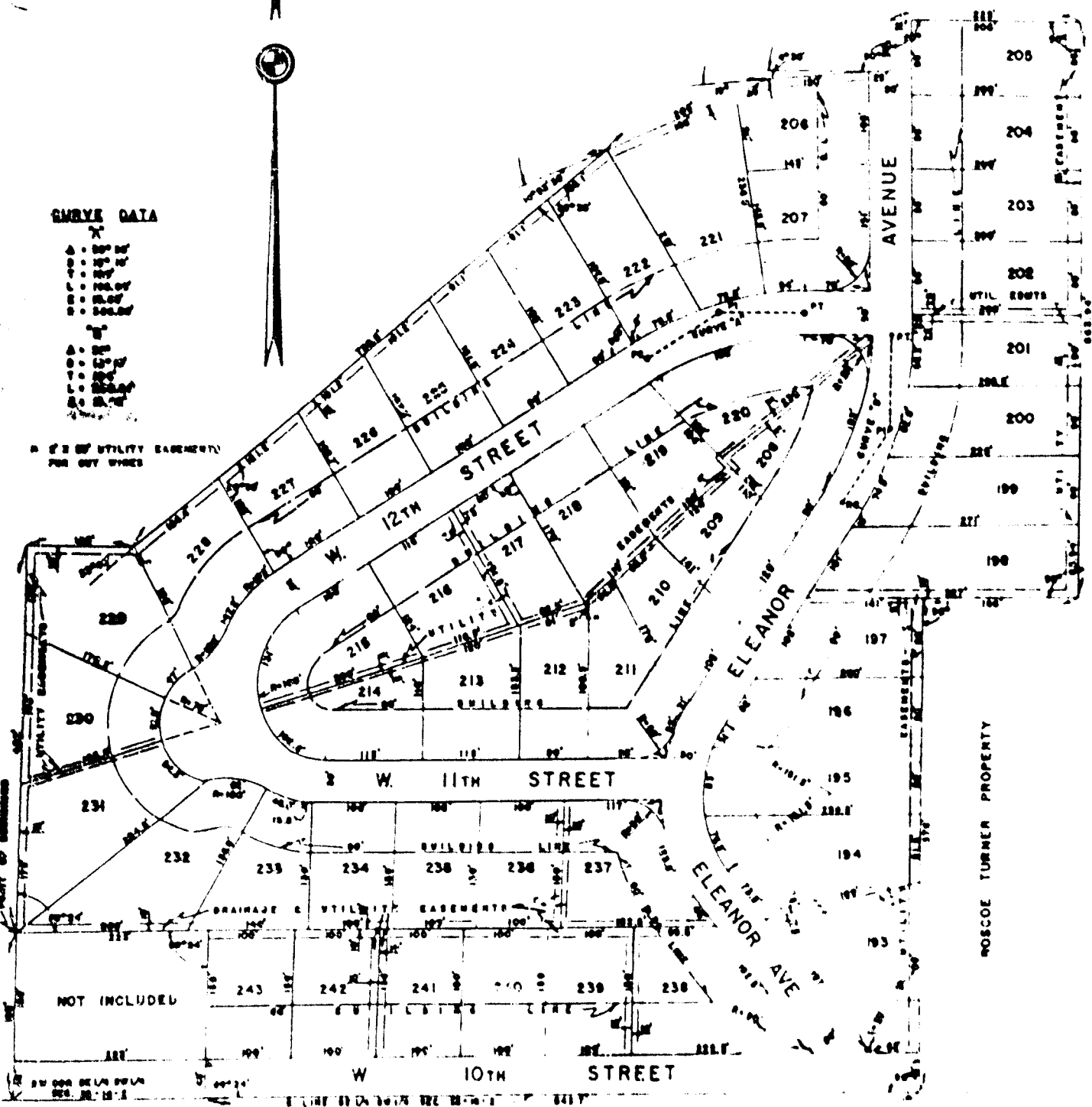

MOSCOE TURNER PROPERTY

NOT INCLUDED

DEDICATION AND EASEMENT... AS A RIGHT OF WAY...



W. 10TH STREET



*Henry A. Beck*

THE REGULATION OF BUILDINGS, AND THE ENFORCEMENT OF THE SAME, IS THE DUTY OF THE BOARD OF BUILDING REGULATIONS, AND THE BOARD OF BUILDING REGULATIONS HAS THE HONOR TO ANNOUNCE THAT IT HAS ADOPTED THE FOLLOWING ORDINANCE:

SECTION 1. THE BOARD OF BUILDING REGULATIONS HAS ADOPTED THE FOLLOWING ORDINANCE: THAT NO BUILDING SHALL BE CONSIDERED AS A "DANGER TO THE PUBLIC SAFETY" UNLESS IT IS FOUND TO BE IN SUCH A STATE AS TO REQUIRE THE BOARD TO TAKE SUCH ACTION AS TO PROTECT THE PUBLIC SAFETY.

SECTION 2. THE BOARD OF BUILDING REGULATIONS HAS ADOPTED THE FOLLOWING ORDINANCE: THAT NO BUILDING SHALL BE CONSIDERED AS A "DANGER TO THE PUBLIC SAFETY" UNLESS IT IS FOUND TO BE IN SUCH A STATE AS TO REQUIRE THE BOARD TO TAKE SUCH ACTION AS TO PROTECT THE PUBLIC SAFETY.

SECTION 3. THE BOARD OF BUILDING REGULATIONS HAS ADOPTED THE FOLLOWING ORDINANCE: THAT NO BUILDING SHALL BE CONSIDERED AS A "DANGER TO THE PUBLIC SAFETY" UNLESS IT IS FOUND TO BE IN SUCH A STATE AS TO REQUIRE THE BOARD TO TAKE SUCH ACTION AS TO PROTECT THE PUBLIC SAFETY.

SECTION 4. THE BOARD OF BUILDING REGULATIONS HAS ADOPTED THE FOLLOWING ORDINANCE: THAT NO BUILDING SHALL BE CONSIDERED AS A "DANGER TO THE PUBLIC SAFETY" UNLESS IT IS FOUND TO BE IN SUCH A STATE AS TO REQUIRE THE BOARD TO TAKE SUCH ACTION AS TO PROTECT THE PUBLIC SAFETY.

SECTION 5. THE BOARD OF BUILDING REGULATIONS HAS ADOPTED THE FOLLOWING ORDINANCE: THAT NO BUILDING SHALL BE CONSIDERED AS A "DANGER TO THE PUBLIC SAFETY" UNLESS IT IS FOUND TO BE IN SUCH A STATE AS TO REQUIRE THE BOARD TO TAKE SUCH ACTION AS TO PROTECT THE PUBLIC SAFETY.

SECTION 6. THE BOARD OF BUILDING REGULATIONS HAS ADOPTED THE FOLLOWING ORDINANCE: THAT NO BUILDING SHALL BE CONSIDERED AS A "DANGER TO THE PUBLIC SAFETY" UNLESS IT IS FOUND TO BE IN SUCH A STATE AS TO REQUIRE THE BOARD TO TAKE SUCH ACTION AS TO PROTECT THE PUBLIC SAFETY.

SECTION 7. THE BOARD OF BUILDING REGULATIONS HAS ADOPTED THE FOLLOWING ORDINANCE: THAT NO BUILDING SHALL BE CONSIDERED AS A "DANGER TO THE PUBLIC SAFETY" UNLESS IT IS FOUND TO BE IN SUCH A STATE AS TO REQUIRE THE BOARD TO TAKE SUCH ACTION AS TO PROTECT THE PUBLIC SAFETY.

APPROVED THIS 14th DAY OF JUNE 1932  
Mayor *Henry A. Beck*  
City Clerk *James E. ...*

APPROVED THIS 15th DAY OF JUNE 1932  
City Clerk *James E. ...*

*James E. ...*

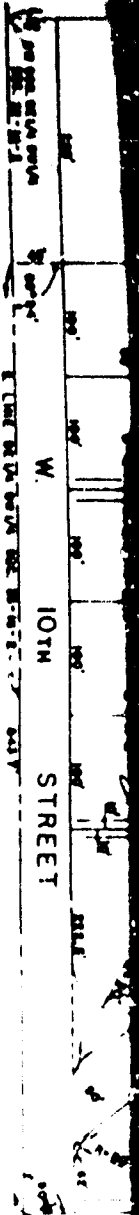

THE REGULATION OF BUILDINGS... SHALL BE DEEMED TO BE IN FULL FORCE AND EFFECT... FROM THE DATE OF THE ENACTMENT OF THIS ACT... AND SHALL APPLY TO ALL BUILDINGS... AND TO ALL CHANGES... AND TO ALL REPAIRS... AND TO ALL ALTERATIONS... AND TO ALL ADDITIONS... AND TO ALL REMODELING... AND TO ALL RECONSTRUCTION... AND TO ALL REPAIRS... AND TO ALL ALTERATIONS... AND TO ALL ADDITIONS... AND TO ALL REMODELING... AND TO ALL RECONSTRUCTION...

NO BUILDING OR STRUCTURE SHALL BE ERECTED OR PLACED ON ANY LOT... AND NO BUILDING OR STRUCTURE SHALL BE ERECTED OR PLACED ON ANY LOT... AND NO BUILDING OR STRUCTURE SHALL BE ERECTED OR PLACED ON ANY LOT... AND NO BUILDING OR STRUCTURE SHALL BE ERECTED OR PLACED ON ANY LOT... AND NO BUILDING OR STRUCTURE SHALL BE ERECTED OR PLACED ON ANY LOT...

NO BUILDING OR STRUCTURE SHALL BE ERECTED OR PLACED ON ANY LOT... AND NO BUILDING OR STRUCTURE SHALL BE ERECTED OR PLACED ON ANY LOT... AND NO BUILDING OR STRUCTURE SHALL BE ERECTED OR PLACED ON ANY LOT... AND NO BUILDING OR STRUCTURE SHALL BE ERECTED OR PLACED ON ANY LOT... AND NO BUILDING OR STRUCTURE SHALL BE ERECTED OR PLACED ON ANY LOT...

NO BUILDING OR STRUCTURE SHALL BE ERECTED OR PLACED ON ANY LOT... AND NO BUILDING OR STRUCTURE SHALL BE ERECTED OR PLACED ON ANY LOT... AND NO BUILDING OR STRUCTURE SHALL BE ERECTED OR PLACED ON ANY LOT... AND NO BUILDING OR STRUCTURE SHALL BE ERECTED OR PLACED ON ANY LOT... AND NO BUILDING OR STRUCTURE SHALL BE ERECTED OR PLACED ON ANY LOT...

NO BUILDING OR STRUCTURE SHALL BE ERECTED OR PLACED ON ANY LOT... AND NO BUILDING OR STRUCTURE SHALL BE ERECTED OR PLACED ON ANY LOT... AND NO BUILDING OR STRUCTURE SHALL BE ERECTED OR PLACED ON ANY LOT... AND NO BUILDING OR STRUCTURE SHALL BE ERECTED OR PLACED ON ANY LOT... AND NO BUILDING OR STRUCTURE SHALL BE ERECTED OR PLACED ON ANY LOT...

APPROVED THIS 1st DAY OF MARCH 1954  
 COUNTY OF WASHINGTON

*Samuel H. Williams*  
 Mayor

APPROVED THIS 4th DAY OF JUNE 1954  
*Ma A. Jones*  
 Secretary

WITNESSED BY ME AND MY DEPUTY CLERK  
 JUNE 15 1954

*James E. Williams*  
 Deputy Clerk

*[Signature]*

*[Signature]*

