

S 56°40'00"E  
50.00'  
S LINE GREENSBURG ROAD

# FRANKLIN PARK VILLAGE

## FRANKLIN, INDIANA

BE IT RESOLVED by the Board of Public Works and Safety, of Franklin, Johnson County, Indiana, that the dedications shown on this plat are hereby approved and accepted this 24th day of July, 1990.

ENTERED FOR TAXATION this 17th day of Sept., 1990.

Eddy W. Teets, Mayor  
James R. Acher, Attorney  
Loren Wilham, Member

Betty Stringer  
Betty Stringer, Auditor  
Johnson County, Indiana

90012209

No. RECEIVED FOR RECORD this 17th day of SEPTEMBER, 1990 at 4:29 P.M. and Recorded in Plat Cabinet C, slide 470

ATTEST:  
Lena W. McCracken  
Lena W. McCracken, Clerk-Treasurer

Jacqueline E. Keller  
Jacqueline E. Keller, Recorder  
Johnson County, Indiana

COPY RECEIVED BY County Assessor Charles P. Combest  
Charles Combest

NOTE: The area between the building setback line & the front property line on the lots is retained as an easement for repair and maintenance of sanitary sewer laterals.

### CERTIFICATE OF APPROVAL

After having given public notice of the time, place and nature of hearing on the application for primary approval of this subdivision by publication in the Daily Journal more than ten (10) days before the date set for hearing thereon, under authority provided by Chapter 138, Acts 1957, enacted by the General Assembly of the State of Indiana, and all acts supplemental and amendatory thereof, this plat was given primary approval by a majority of the members of the City of Franklin Plan Commission meeting held on 17th day of JUNE, 1990.

CITY OF FRANKLIN PLAN COMMISSION

BY Robert J. Svinphauer  
Robert J. Svinphauer, President

### LEGEND

- U.&D.E. UTILITY AND DRAINAGE EASEMENT
- B.S.L. BUILDING SETBACK LINE
- S.F. SQUARE FEET
- CH. CHORD
- R/W RIGHT-OF-WAY

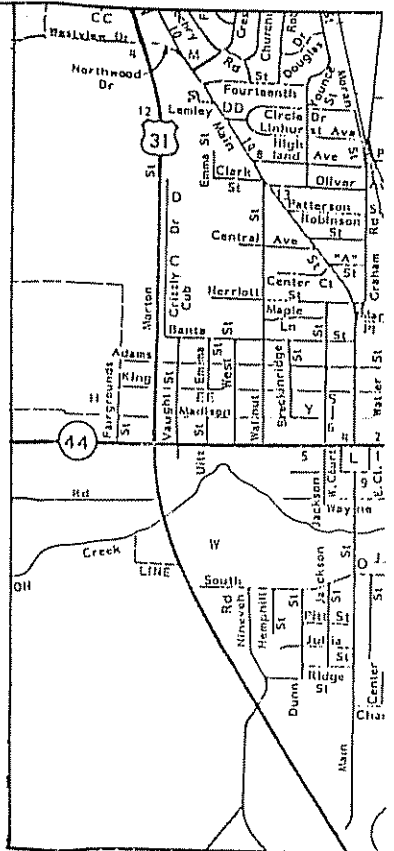
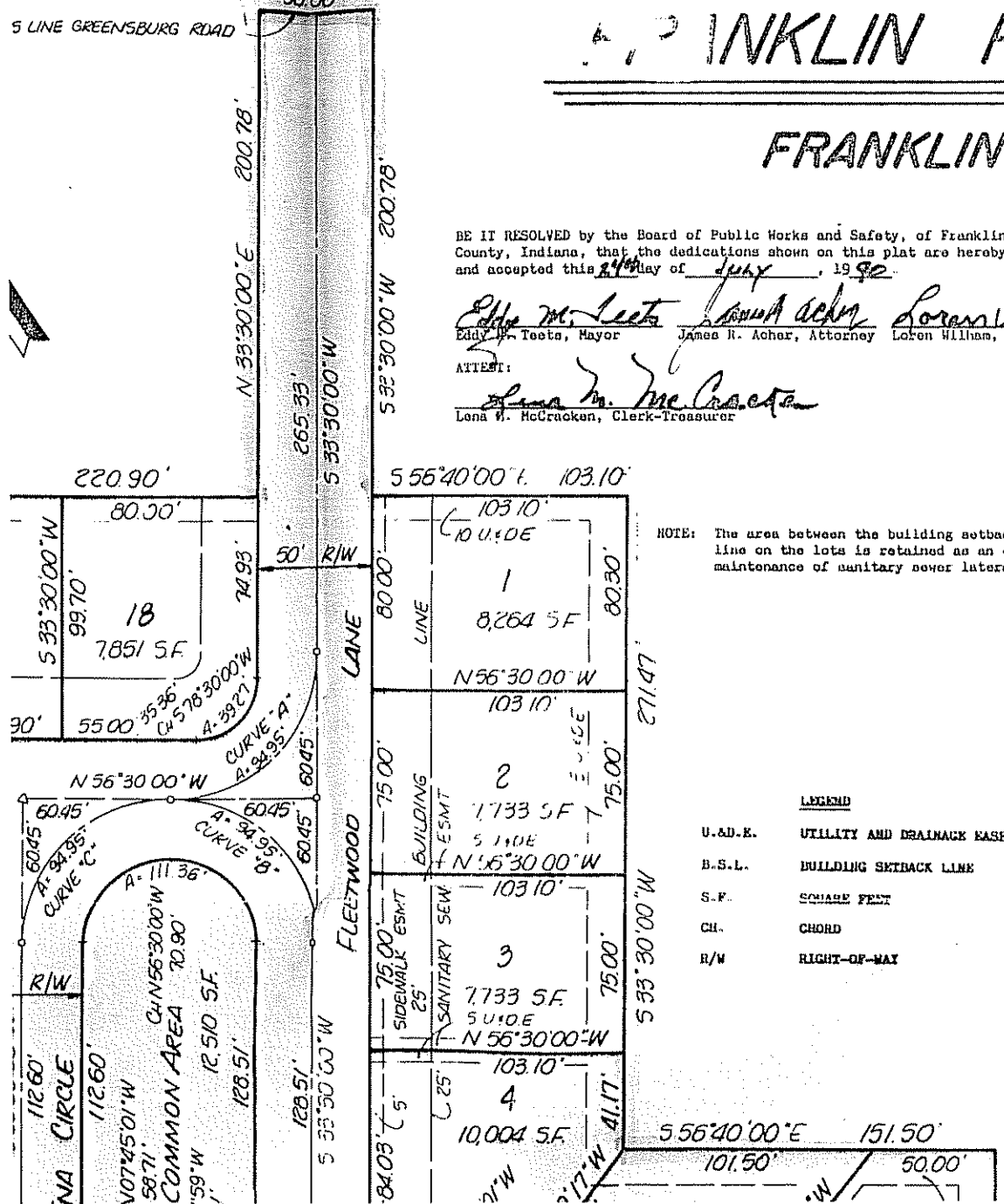

LOCATION

A part of the West h Township 12 North, Ran, Johnson County, Indiana,

Commencing at an iron p line of the Greensburg intersection of said ro South 56 degrees 40 mi distance of 99.10 feet; West a distance of 200 degrees 40 minutes 00 se distance of 20.00 feet thence South 56 degrees said South line a distar North 33 degrees 30 min to an iron pin found at South 56 degrees 40 min line a distance of 50.C degrees 30 minutes 00 se pin set; thence South 5f of 103.10 feet to an iron

We, the undersigned Community Development, Inc. owners of the real estate shown and described herein, do hereby lay off, plat and subdivide said real estate in accordance with the herein plat.

For Restrictive Covenants see Miscellaneous Record Book 62 Page 854, in the Office of the Recorder of Johnson County, Indiana.

All streets not heretofore dedicated are hereby Dedicated to the Public.

C-470

55°40'00"E 99.10'



1/2" REPLACED STONE W/1/4"

S LINE GREENSBURG RD  
N LINE 24-12-4  
S 33°30'00" W 200.78'

# FRANKLIN

# FRANKLIN

BE IT RESOLVED by the Board of Public Works and Safety, of Franklin County, Indiana, that the dedications shown on this plat are here and accepted this 15th day of May, 1992.

*Elly M. Leets*  
Mayor

*James H. Fisher, Attorney*  
James H. Fisher, Attorney  
*John H. Hebrauken, Clerk-Treasurer*  
John H. Hebrauken, Clerk-Treasurer

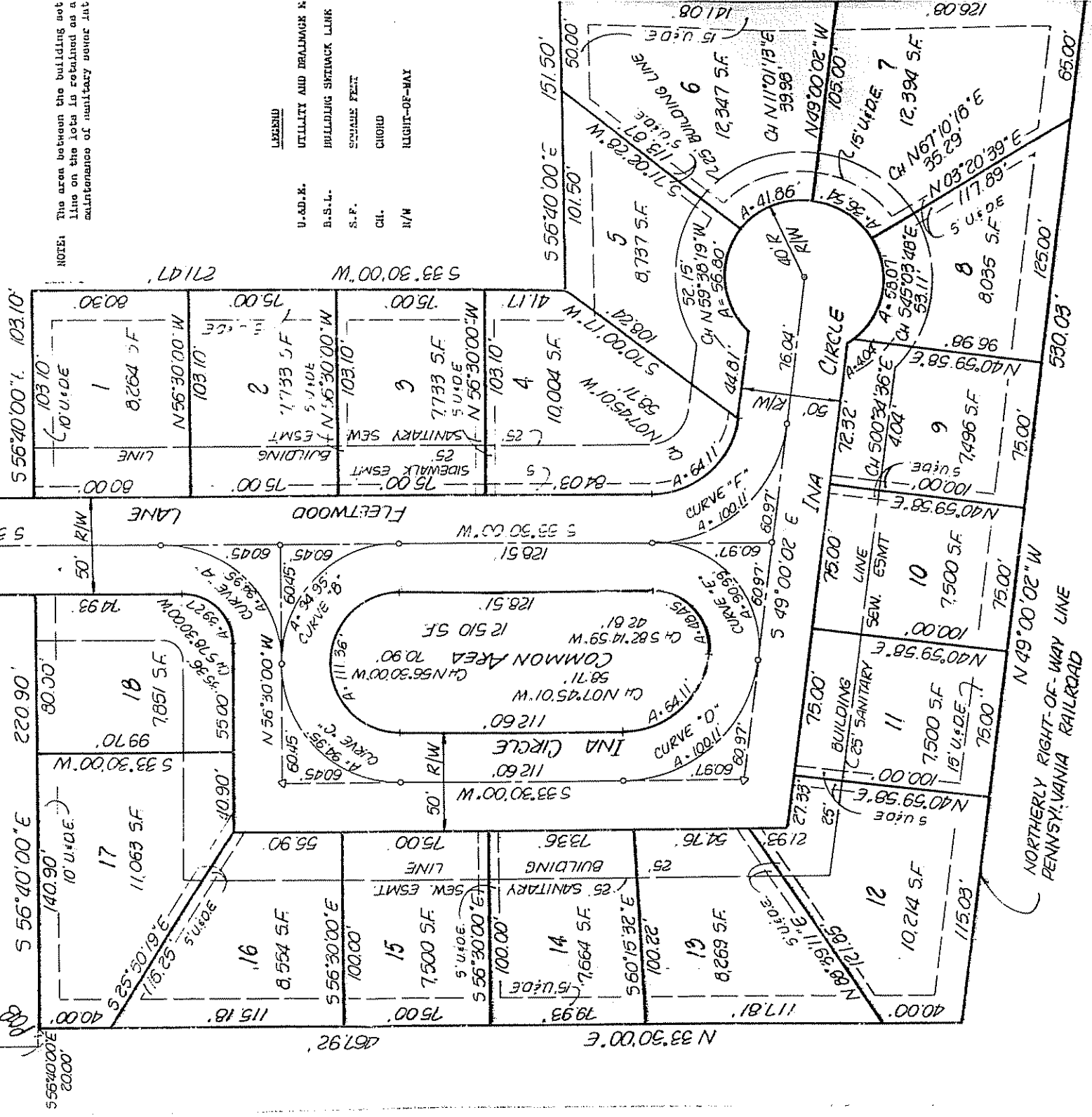

NOTE: The area between the building set line on the lots is retained as a maintenance of unitary sewer int

LEGEND	U.A.D.M.	B.S.L.	S.F.	CH.	N/W
UTILITY AND DRAINAGE N					
BUILDING SETBACK LINE					
SQUARE FEET					
CHORD					
LIGHT-OF-WAY					

# FRANKLIN VILLAGE

INDIANA

ENTERED FOR TAXATION this 17th day of Sept, 1990.

Betty Striffler  
Betty Striffler, Auditor  
Johnson County, Indiana

90012209

RECEIVED FOR RECORD this 17th day of SEPTEMBER,  
1990 at 4:29 P.M. and recorded in Plat Cabinet C, slide 170

Jacqueline E. Keller  
Jacqueline E. Keller, Recorder  
Johnson County, Indiana

COPY RECEIVED BY County Assessor Charles Combest  
Charles Combest

For front property  
to repair and

### CERTIFICATE OF APPROVAL

After having given public notice of the time, place and nature of hearing on application for primary approval of this subdivision by publication in the Daily Journal more than ten (10) days before the date set for hearing thereon, under authority provided by Chapter 138, Acts 1997, enacted by the General Assembly of the State of Indiana, and all acts supplemental and amendatory thereof, this plat was given primary approval by a majority of the members of the City of Franklin Plan Commission meeting held on 21st day of JUNE, 1990.

CITY OF FRANKLIN PLAN COMMISSION

BY Robert J. Strimphorst  
Robert J. Strimphorst, President

No, the undersigned Community Development, Inc. members of the real estate firm and described herein, do hereby lay off, plat and subdivide the said real estate in accordance with the herein plat.

For restrictive covenants see Miscellaneous Record Book 62, Page 854, in the Office of the Recorder of Johnson County, Indiana.

All streets not heretofore dedicated are hereby dedicated to the Public.

Maura Young  
Community Development, Inc. MAURI YOUNG

State of Indiana  
County of Johnson SS:

Subscribed and sworn before me this 17th day of Sept, 1990  
Residing in Johnson County Cynthia H. Morris  
Notary Public Cynthia L. Morris

My Commission Expires: May 3, 1994

### CENTERLINE CURVE INFORMATION

BE	RADIUS	DELTA	ARC	TAN	CHORD BEARING AND DISTANCE
	60.45'	90° 00' 00"	94.95'	60.45'	S 78° 29' 58" W 85.49'
	60.45'	90° 00' 00"	94.95'	60.45'	S 11° 30' 00" E 85.49'
	60.45'	90° 00' 00"	94.95'	60.45'	S 78° 29' 59" W 85.49'
	69.52'	82° 30' 02"	100.11'	60.97'	S 07° 45' 01" E 91.68'
	53.47'	97° 29' 58"	90.99'	60.97'	N 82° 14' 59" E 80.40'
	69.52'	82° 30' 02"	100.11'	60.97'	S 07° 45' 01" E 91.68'

For Easement see Deed 269 pg 495 - 1st Plat Lot 4

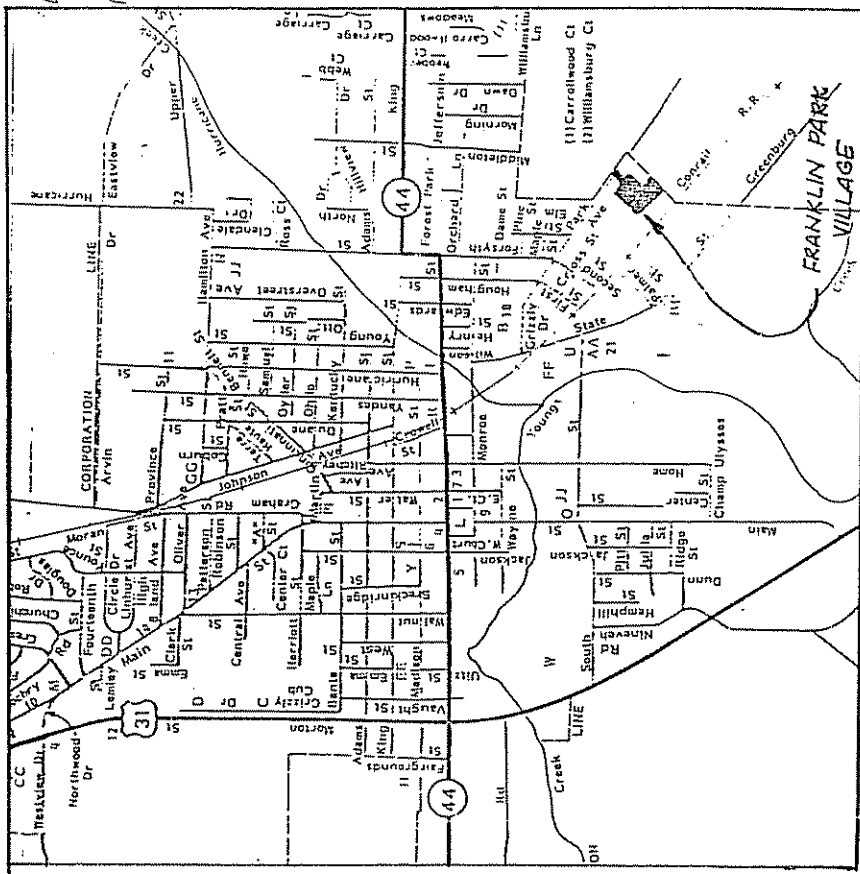

LOCATION MAP

### LEGAL DESCRIPTION

A part of the West half of the Northwest quarter of Section 24, Township 12 North, Range 4 East of the Second Principal Meridian, Johnson County, Indiana, described as follows:

Commencing at an iron pin (replaced stone with "X") found on the South line of the Greensburg Road at a point 987 feet Southeast of the intersection of said road and the West line of said Section; thence South 56 degrees 40 minutes East on and along the said South line a distance of 99.10 feet; thence South 33 degrees 30 minutes 00 seconds West a distance of 200.78 feet to an iron pin found; thence South 56 degrees 40 minutes 00 seconds East parallel with the said South line a distance of 20.00 feet to an iron pin set at the Point of Beginning; thence South 56 degrees 40 minutes 00 seconds East parallel with the said South line a distance of 220.90 feet to an iron pin set; thence North 33 degrees 30 minutes 00 seconds East a distance of 200.78 feet to an iron pin found at the said South line of Greensburg Road; thence South 56 degrees 40 minutes 00 seconds East on and along said South line a distance of 50.00 feet to an iron pin set; thence South 33 degrees 30 minutes 00 seconds West a distance of 200.78 feet to an iron pin set; thence South 56 degrees 40 minutes 00 seconds East a distance of 103.10 feet to an iron pin set; thence South 33 degrees 30 minutes 00 seconds West a distance of 271.47 feet (272.25' deed) to an iron pin set; thence South 56 degrees 40 minutes 00 seconds East parallel to said South line a distance of 151.50 feet (150.0' deed) to an iron pin set; thence South 33 degrees 30 minutes 00 seconds West a distance of 267.16 feet (274.75' deed) to an iron pin set on the Northerly right-of-way line of the Pennsylvania Railroad; thence North 49 degrees 00 minutes 02 seconds West (North 41 degrees 20 minutes West deed) on and along said Northerly line a distance of 530.03 feet to an iron pin set; thence North 33 degrees 30 minutes 00 seconds East a distance of 467.92 feet to Point of Beginning, containing 5.350 acres more or less, subject however to all legal right-of-ways and easements of record.

### LAND SURVEYOR'S CERTIFICATE

I, Daniel L. Murray hereby certify that I am a registered professional land surveyor of the State of Indiana; that this plat correctly represents a survey completed by me on MAY 24, 1990; that the computed error of closure of the boundary survey is not more than one (1) foot in ten thousand (10,000 feet); and that this plat complies with the provisions of the Subdivision Ordinance.

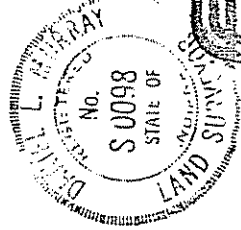

Daniel L. Murray  
Daniel L. Murray, L.S. No. S 0098

Franklin Engineering Company

161 W. Jefferson Street  
Franklin, Indiana 46101

## RESTRICTIVE COVENANTS

We, the undersigned Community Development Inc., owners of the real estate shown and described herein, do hereby lay off, plat and subdivide said real estate in accordance with the herein plat.

This subdivision shall be known and designated as FRANKLIN PARK VILLAGE, an addition to the City of Franklin, Johnson County, State of Indiana. All streets and alleys and public open spaces shown and not heretofore dedicated are hereby dedicated to the public.

The foregoing covenants are to run with the land and shall be binding on all parties and all persons claiming under them until January 1, 2019, at which time said covenants shall be automatically extended for successive periods of ten (10) years unless by vote of a majority of the then owners of the building sites covered by these covenants, it is agreed to change such covenants in whole or in part.

Invalidation of any one of the foregoing covenants by judgment or court order shall in no wise affect any of the other covenants which shall remain in full force and effect.

In order to afford adequate protection to all present and future owners of lots and tracts in this subdivision, the undersigned owners hereby adopt and establish the following protective covenants, each and all for the benefit of each and every owner of any lot or lots in the subdivision, binding all the same, now and hereafter, and their grantees, their heirs and personal representatives, and where applicable, their successors and assigns.

1. Each lot shall be divided into separately designated tracts and each tract shall be conveyed as a separately designated legally described freehold estate, subject to the terms, conditions and provisions in these covenants set forth. The tracts shall be delineated and described as a metes and bounds part of the lot of which it is a part, done as such time as the dwellings are complete enough to establish the relationship of the party wall to the lots perimeter.
2. Lots designated in this plat are hereby reserved for attached single-family residential use and will have erected thereon dwellings which shall share a common wall with a similar single-family structure on the lot, such common wall comprising a part of the common tract lines between such tracts. Each wall which is built as a part of the original construction of the houses upon the lots and connects two dwelling units shall constitute a common wall or party wall, and to the extent not inconsistent with the provisions of these restrictions, the general rules of law regarding common walls or party walls and liability for property damage due to negligence or willful acts or omissions shall apply thereto. Hereafter, the terms common wall and party wall shall be used interchangeably.
3. The division wall between any tract described herein and the tract immediately adjoining it shall be a common wall or party wall and the adjoining landowners shall have cross easements in the wall, and the wall shall be used for the joint purposes of the building separated by it.

4. Should the common wall or party wall, at any time while in use by both parties as aforesaid, be injured by any cause other than the act or omission of either party, the wall shall be repaired or rebuilt as their joint expense, provided that any sum received from insurance against such injury or destruction shall be first applied to such repair or restoration. Should the common wall be injured by the act or omission of either party, the wall shall be repaired or rebuilt at the expense of the party deemed responsible for the aforesaid act or omission.

5. This common wall covenant and the covenants herein contained, shall run with both parcels of land utilizing the common wall, but shall not operate to convey to either party the fee to any part of the land owned or to be acquired by the other party, the creation of rights to a common wall being the sole purpose hereof.

6. In the event of a dispute or controversy as to any matter within or arising out of these covenants, such dispute or controversy shall be submitted to the arbitration of the building committee, and the arbitration of such matters shall be an express condition precedent to any legal or equitable action or proceeding of any nature whatsoever.

7. Lots are subject to drainage easements, sewer easements and utility easements, either separately or in any combination of the three, as shown on the plat, which are reserved for the use of lot owners, public utility companies and governmental agencies as follows: (A) Drainage Easements (D.E.) are created to provide paths and courses for area and local storm drainage, either overland or in adequate underground conduit, to serve the needs of the subdivision and adjoining ground and/or public drainage system; and it shall be the individual responsibility of each land owner to maintain the drainage across his or her lot. Under no circumstance shall said easement be blocked in any manner by the construction or reconstruction of any improvement, nor shall any grading restriction, in any manner, the waterflow. Said areas are subject to construction or reconstruction to any extent, necessary to obtain adequate drainage at any time by any governmental authority having jurisdiction over drainage or by the developer of the subdivision. Said easements are for the mutual use and benefits of the owners of all lots in the addition and are a servitude upon such land for the benefit of the owners of other land included within Hillview Village, upstream or downstream, affected by such use. (B) Sewer Easements (S.E.) are created for the use of the local governmental agency having jurisdiction over the area and sanitary waste disposal system designated to serve the addition of the purpose of installation and maintenance of sewers that are a part of said system. Each owner of a lot must connect with any public sanitary sewer available. (C) Utility Easements (U.E.) are created for the use of public utility companies, not including transportation companies, for the installation, maintenance, repair and replacement of mains, ducts, poles, lines and wires, meters, and meter boxes. All such easements include the right of reasonable ingress and egress for the exercise of the rights, including reading of the meters. No structure, including fences, shall be built on any drainage, sewer or utility easement. (D) Landscape Easements (L.E.) are created to maintain landscaping.

8. No building or other structure shall be erected, placed upon, altered, or repainted on any lot in this subdivision until building plans, specifications, plot plans, and color schemes are approved as to the conformity and harmony of external design and color schemes with existing structures within the subdivision, and as to the building with respect to topography and finished ground elevation, by a building committee composed of Mauri Young, or by their successors, in the event of the death, disability or resignation of any member of said committee, any remaining member or members shall have full authority to approve or disapprove such design and location, or to designate a

representative with like authority. If the committee fails to act upon any plan submitted to it for its approval within a period of thirty (30) days from the submission date of the same, the owner may proceed then with the building according to the plans submitted, without approval. Neither the building committee members nor the designated representatives shall be entitled to any compensation for services performed pursuant to this covenant. Upon the death, disability or resignation of all of the original members of the building committee, the owners of the lots, by a majority, shall elect a new building committee for the purposes set forth in these covenants.

9. Front building lines (B.L.) are hereby established, between which lines and the front property lines, no permanent or other structure, other than drives, shall be erected and maintained. Side and rear building lines are established in accordance with the zoning ordinances applicable to the subdivision and variances therefrom as may have been granted by the Franklin Plan Commission or Franklin Board of Zoning Appeals.

10. If the parties hereto, or any of them, or their heirs or assigns shall violate or attempt to violate any of these covenants, restrictions, provisions or conditions herein, it shall be lawful for any other person owning any real property situated in the subdivision to prosecute any proceedings at law or in equity against the person or persons violating or attempting to violate such covenant, and either to prevent him or them from doing so, or to recover damage or other dues for such violation.

11. No fence, wall, hedge or shrub planting which obstructs sight lines at elevations between two (2) and six (6) feet above the street, shall be placed or permitted to remain on any corner lot within the triangular area formed by the street right-of-way lines and a line connecting points twenty-five (25) feet from the intersection of said street lines or in the case of a rounded property corner, from the intersection of the street lines extended. The same sightline limitations shall apply to any lot within ten (10) feet from the intersection of a street line with the edge of a driveway pavement or alley line. No tree shall be permitted to remain within such distances of such intersections unless the foliage line is maintained at sufficient height to prevent obstruction of such sight lines. No fence shall be erected on or along any lot line, nor on any lot, the purpose or result of which will be to obstruct reasonable vision, light or air, and all fences shall be kept in good repair and erected reasonable so as to enclose the property and decorate the same without hindrance or obstruction to any other property.

12. All residence construction within the subdivision shall have attached garages. All driveways shall be hard surfaced with either concrete or asphalt. Any changes and alterations of structures or driveways are subject to building committee approval.

13. No hotel building, boarding house, mercantile or factory building or buildings of any kind for commercial use shall be erected or maintained on any lot in this subdivision.

14. No trailers, shacks or outhouses of any kind shall be erected or situated on any lot herein, except that for use by the builder during the construction of a proper structure.

15. No farm animals, fowls, or domestic animals for commercial purposes shall be kept or permitted on any lot or lots in this subdivision.
16. No noxious, unlawful, or otherwise offensive activity shall be carried out on any lot in this subdivision, nor shall anything be done thereon which may be or may become and annoyance or nuisance to the neighborhood.
17. No private, or semi-private water supply or sewage disposal system, may be located upon any lot in this subdivision which is not in compliance with regulations or procedure as provided by the Indiana State Board of Health, or other civil authority having jurisdiction. No septic tank, absorption field, or any other method of sewage disposal shall be located or constructed on any lot or lots herein, except as approved by said health authority.
18. The repair or storage of inoperative motor vehicles, or material alteration of motor vehicles shall not be permitted on any lot, unless entirely within a garage permitted to be constructed by these covenants.
19. No school, preschool, day-care facility, church or similar institution of any kind shall be maintained, conducted or operated upon any lot.
20. No exterior lighting shall be directed outside the boundaries of any lot, nor shall any lighting be used which constitutes more than normal convenience lighting, unless the same is approved by the building committee.
21. All laundry shall be dried on a special drying apparatus in the form of a folding rack or umbrella which shall be placed at the rear of each lot. Clotheslines shall not be strung or hung between trees and shrubbery on any lot.
22. No signs of any nature, including for sale or for rent signs, or other advertisement, shall be displayed on any lot, right-of-way or any part of the subdivision, except as approved by the building committee, or as used by the undersigned, and its agents in the development of the properties and the maintenance thereof during such development.
23. All television or other antennas shall be affixed to improvements located on the respective lot involved. No freestanding antennas for any purpose shall be permitted unless approved by the building committee. No outside television antennas will be permitted if a master antenna is available for a lot.
24. Owners shall not dump any trash, waste, refuse or other objectionable matter upon any lot, easement or common area within the properties. All trash, garbage and refuse stored on any lot shall be stored in covered receptacles. Owners must provide approved receptacles for garbage and trash. There shall be no burning of trash and no open fires, except fires in an approved grill or fire ring. All open fires are prohibited unless written approval is obtained from the building committee.

25. It shall be the responsibility of the owner of any lot or parcel of land within the plat to comply at all times with the provisions of the drainage plan as approved for this plat by the Plan Commission of the City of Franklin and the Johnson County Drainage Board and the requirements of all drainage permits for the plat issued those agencies. Failure to so comply, including failure to comply with the approved grading plan and Federal Housing Administration lot grading regulations and recommendations, or construction of any building.

26. Drainage swales (ditches) along dedicated roadways and within the right-of-way, or on dedicated easements, are not to be altered, dug out, filled in, tiled or otherwise changed without the written permission of the Franklin Board of Public Works and Safety. Property owners must maintain these swales as sodded grassways, or other non-eroding surfaces. Water from roofs or parking areas must be contained on the property long enough so that said drainage swales or ditches will not be damaged by such water. Driveways may be constructed over these swales or ditches only when appropriate sized culverts or other approved structures have been permitted by the Board of Public Works and Safety.

27. Any property owner altering, changing, damaging, or failing to maintain these drainage swales or ditches will be held responsible for such action and will be given ten days notice by certified mail to repair said damage, after which time, if no action is taken, the Board of Public Works and Safety will cause said repairs to be accomplished and the bill for said repairs will be sent to the affected property owner for immediate payment. Failure to pay will result in a lien against the property.

28. Unless a delay is caused by strikes, war, court injunction or acts of God, the exterior of any dwelling or structure built upon any lot shall be completed within one (1) year after the date of commencement of the building process, after which time, the building committee may re-enter, take possession of said lot, without notice, sell the same together with improvements; and after payment of liens and expenses, pay the balance of the sale proceeds to the Owner of said lot at the time of sale.

29. No campers, motor home, truck, trailer or boat may be stored on any lot in open public view.

30. Lot owner shall not permit the growth of weeds and voluntary trees and bushes, and shall keep their lot reasonably clear from unsightly growth at all times. Failure to comply shall warrant the building committee to cut weeds and clear the lot of such growth at the expense of the lot owner, and the building committee shall have a lien against said real estate for the expense thereof.

31. Any gas or oil storage tanks used in connection with a lot shall be either buried, or located in a garage or house, in such a manner that they are completely concealed from public view.

31A. Walk easements (W.E.) are hereby established as set forth on the recorded plat for the purposes of construction and maintenance of sidewalks to allow public passage therein.



32. It is expressly understood that the building committee may make assessments to cover any costs incurred in enforcing these covenants, or in undertaking any maintenance or other activity which is a responsibility of a lot owner, but which such lot owner has not undertaken as required hereunder. Any such assessment shall be assessed only against those lot owners whose failure to comply with the requirements of these covenants has necessitated the action to enforce these covenants or the undertaking of the maintenance, or other activity.

33. Each owner of a lot by acceptance of a deed thereto, whether or not it shall be so expressed in such deed, is deemed to covenant and agree to pay assessments as the same become due in a manner herein provided. All such assessments, together with the interest thereon and costs of collection thereof as herein provided, shall be a charge on the land and shall be a continuing lien upon the lot against which each such assessment is made until paid in full. Such assessments shall also be the personal obligation of the owner of the lot at the time when the assessment became due and payable. Any assessment not paid within thirty (30) days after the date the same became due and payable shall bear interest from the due date at a percentage rate not greater than twelve per centum (12%) per annum. The building committee, or any member thereof, shall be entitled to institute in any court of competent jurisdiction such procedures, at law or in equity, by foreclosure or otherwise, to collect the delinquent assessment, plus any expenses or costs, including attorney fees, incurred by the building committee, or such member, in collecting the same. If the building committee has provided for collection of any assessment in installments, upon default in the payment of any one or more installments, the building committee may accelerate payment and declare the entire balance of said assessment due and payable in full. No owner may waive or otherwise escape liability for the assessments provided for herein by abandonment of his lot or otherwise. The lien of the assessments provided for herein shall be subordinate to the lien of any recorded first mortgage covering such lot and to any valid tax or special assessment lien on such lot in favor of any governmental taxing or assessing authority. Sale or transfer of any lot pursuant to mortgage foreclosure, or any proceeding in lieu thereof, shall extinguish the lien of such assessments as to payments which became due prior to such sale or transfer. No sale or transfer shall relieve such lot from liability for any assessments thereafter becoming due or from the lien thereof. The building committee shall, upon demand, at any time, furnish a certificate in writing, signed by a member of the building committee, that the assessments on a lot have been paid, or that certain assessments remain unpaid, as the case may be. Such certificates shall be conclusive evidence of payment of any assessment therein stated to have been paid. Any easement granted herein or any property shown on the within easement granted herein or any property shown on the within plat as dedicated and intended for acceptance by the local public authority and devoted for public use shall be exempt from the assessments, charge and lien created herein.

34. Upon the transfer of ownership of all platted lots, Community Development, Inc., will cause, to be incorporated under the laws of the State of Indiana, a not-for-profit corporation under the name "Franklin Park Village, Inc.", or a similar name, as such agency for the purpose of ownership and maintenance of all common areas as designated on the recorded plat, to assume the rights and duties of the Building Committee as specified in the recorded covenants, and administer and enforce said covenants, disbursing the assessments and charges imposed and created hereby and hereunder or by and under any other agreement to which the property may at any time be subject, and promoting the health, safety and welfare of the owners of the property, and all parts thereof and that said Association shall have the power to establish bylaws, duly recorded in the Office of the Recorder, Johnson County, Indiana, establishing procedures and rules for the efficient execution of these recorded covenants. Upon incorporation of "Franklin Park Village, Inc.", all lot owners are automatically and immediately members of the corporation.

35. The right of enforcement of each of the foregoing restrictions by injunction, together with the right to cause the removal by due process of law of structures erected or maintained in violation thereof, is reserved to the building committee, and the owners of the lots in the subdivision, their heirs and personal representatives, their successors or assigns, who are entitled to such relief without being required to show any damage of any kind to the building committee, or to any other owner or owners. The right of enforcement of the covenants is hereby also granted to the Plan Commission of the City of Franklin, its successors or assigns.

36. The foregoing restrictions may be amended at any time by the owners of at least two-thirds of the lots subject to such restrictions. Each such amendment must be evidenced by a written instrument, signed and acknowledged by the owner or owners concurring therein, setting forth facts sufficient to indorse compliance with this paragraph, and recorded in the Johnson County Recorder's Office. Except as the same may be amended from time to time, the foregoing covenants will be in full force and effect until October 1, 2012, at which time they will be automatically extended for successive periods of ten years, unless by a vote of the majority of the then owners it is agreed that these covenants shall terminate in whole or in part.

37. Invalidity of any of these covenants and restrictions or any part thereof by judgment or court order shall not affect or render the remainder of said covenants and restrictions invalid or inoperative.

WITNESS OUR HANDS AND SEALS THIS 17 DAY OF September, 1920.

STATE OF INDIANA }  
COUNTY OF JOHNSON }

Mauri Young  
Mauri Young, President  
Community Development Inc.,

Before me, the undersigned Notary Public, in and for the County and State, personally appeared Mauri Young, President of M.T. Young Construction Co., Inc., and who separately and severally acknowledged the execution of the foregoing instrument as his voluntary act and deed, for the purpose therein expressed.

WITNESS MY HAND AND NOTARIAL SEAL THIS 14th DAY OF September, 1990.

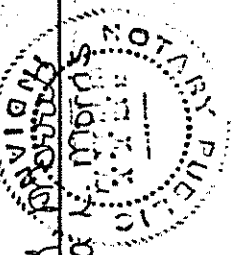

Cynthia A. Proctor  
Notary

Residing in Johnson County

My Commission expires May 3, 1994

SEP 17 4 28 PM '90

RECEIVED FOR RECORD  
BOOK 62 PAGE 254  
JACQUILINE E. KELLER  
JOHNSON COUNTY RECORDER

This instrument prepared by Franklin Engineering Company.