

# SECONDARY PLAT HAMPTON COVE

MARION COUNTY

MARTHA A. WOLFRUM  
03108 0018  
SUBJECT TO EASEMENTS

- NOTES ON MONUMENTS AND MARKERS:**
- Describe a 4"x4"x36" long precast concrete monument with cross cut in top to be set, where shown, flush with finish grade.
  - Describe a "Coppered", 3/8" Dia. copper coated steel rod 4' long with 1 1/2" Dia. lateral brace cap having a cut 1/2" in top, to be set, flush with finish street surface and a 3/8" Dia. x 35" long steel riser.
  - Describe a concrete monument set with adjoining plat.
  - Describe a 5/8" Dia. riser w/plate cap set with adjoining plat.

MARION COUNTY RECORDER  
JULY 31, 2003  
2003 - 158861

Marino Limited Partnership  
D.R. 362, Pg. 699

RECEIVED 1:02 RECORD  
2003 JUL 31 PM 3:15  
MARION COUNTY RECORDER

Share of Debt Reserve at Est. 785,000

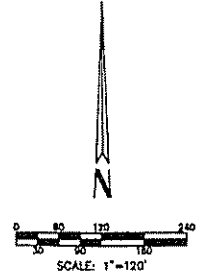
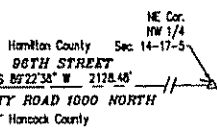
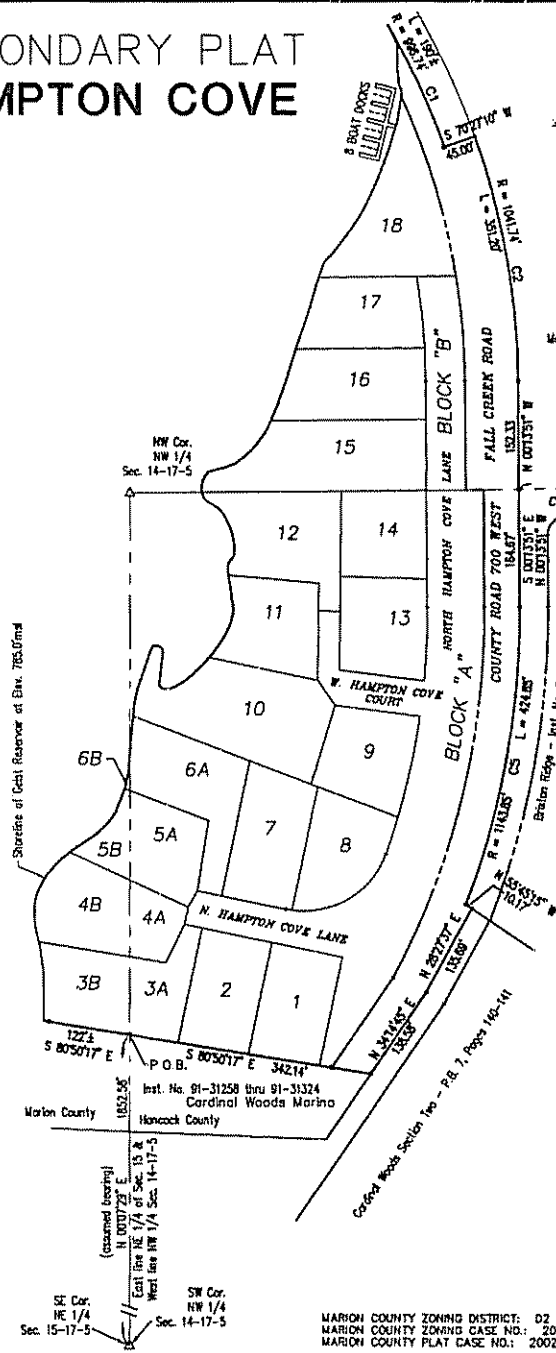

| CURVE | RADIUS   | ARC LENGTH | TANGENT | DELTA ANGLE |
|-------|----------|------------|---------|-------------|
| C1    | 986.74'  | 101.5'     | 99.5'   | 10°58'±     |
| C2    | 1041.74' | 351.20'    | 177.28' | 19°18'55"±  |
| C3    | 986.74'  | 413.5'     | 210.5'  | 24°29'±     |
| C4    | 911.74'  | 147.35'    | 73.83'  | 09°15'55"±  |
| C5    | 1143.85' | 424.85'    | 214.90' | 21°16'51"±  |
| C6    | 1093.85' | 540.24'    | 275.75' | 28°17'53"±  |
| C7    | 1013.85' | 102.63'    | 51.36'  | 05°47'59"±  |
| C8    | 1013.85' | 198.30'    | 99.51'  | 11°12'48"±  |
| C9    | 122.00'  | 174.84'    | 108.35' | 87°09'50"±  |

### LEGEND

- A.D.U. & L.S.E. = ACCESS, DRAINAGE UTILITY, & LANDSCAPE EASEMENT
- L.W.C.E. = LOCAL WATER CO. EXCLUSIVE EASEMENT
- D. & U.E. = DRAINAGE AND UTILITY EASEMENT
- D.E. = DRAINAGE EASEMENT
- U.E. = UTILITY EASEMENT
- L.S.E. = LANDSCAPE EASEMENT
- N.A.E. = NON ACCESS EASEMENT
- B.L.L. = BUILDING SETBACK LINE
- M.S.L. = MEAN SEA LEVEL
- R = RADIUS
- L = LENGTH
- P.O.B. = POINT OF BEGINNING
- AC± = ACRES MORE OR LESS
- S.F. = SQUARE FEET
- 00000 = TYPICAL ADDRESS (IF PROVIDED)
- R/W = RIGHT-OF-WAY

MARION COUNTY ZONING DISTRICT: D2 (DWELLING DISTRICT 2)  
MARION COUNTY ZONING CASE NO.: 2001-ZOH-852  
MARION COUNTY PLAT CASE NO.: 2002-PLT-852

SHEET 1 OF 6

# SECONDARY PLAT HAMPTON COVE

MARION COUNTY

**NOTES ON MONUMENTS AND MARKERS**

- Denotes a 4"x4"x16" long precast concrete monument with brass cap to top to be set, where shown, flush with finish grade.
- Denotes a "Temporary", 5/8" Dia. copper marked steel rod 4' long with 1/2" Dia. tapered brass cap having a cut "V" to top, to be set, flush with finish street surface over a 5/8" Dia. x 30" long steel rod.
- Denotes a concrete monument set with adjoining plat.
- Denotes a 5/8" Dia. rebar w/brass cap set with adjoining plat.

RECEIVED FOR RECORD  
2003 JUL 31 PM 3:16  
MARION COUNTY RECORDER

MARION COUNTY RECORDER  
JULY 31, 2003  
2003 - 158861

(SEE SHEET 3 OF 6)

**GEIST RESERVOIR**  
NORMAL FLOOD ELEVATION 725.07 MSL  
DICE FLOOD ELEVATION 725.4' MSL

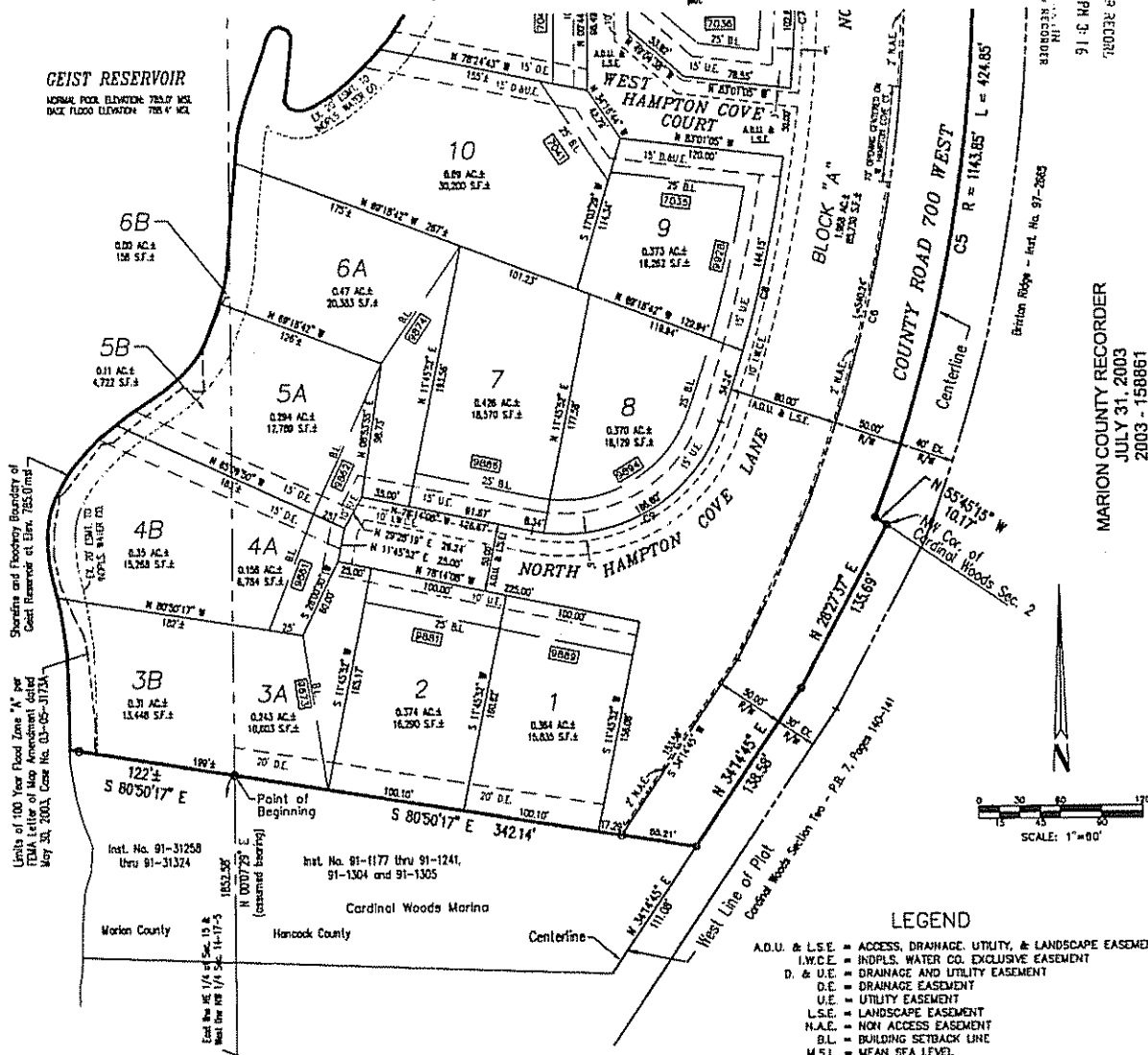

Showing and Flooding Boundary of Geist Reservoir of Elev. 725.07msl  
Units of 100 Year Flood Zone "A" per FEMA Letter of Map Amendment dated May 30, 2003, Case No. 03-05-012A.

HARRISON MON. FOUND SE COR. NE 1/4 SEC. 15-17-5  
HARRISON MON. FOUND SW COR. NW 1/4 SEC. 14-17-5

| CURVE | RADIUS   | ARC LENGTH | TANGENT | DELTA ANGLE |
|-------|----------|------------|---------|-------------|
| C5    | 1143.85' | 424.85'    | 214.90' | 21°16'51"   |
| C6    | 1093.85' | 540.24'    | 275.75' | 26°17'53"   |
| C7    | 1013.65' | 102.53'    | 51.30'  | 05°47'59"   |
| C8    | 1013.65' | 188.38'    | 99.51'  | 11°12'46"   |
| C9    | 122.00'  | 174.94'    | 106.35' | 87°02'50"   |

**LEGEND**

- A.U. & L.S.E. = ACCESS, DRAINAGE, UTILITY, & LANDSCAPE EASEMENT
- I.W.C.E. = INDIAN WATER CO. EXCLUSIVE EASEMENT
- D. & U.E. = DRAINAGE AND UTILITY EASEMENT
- D.E. = DRAINAGE EASEMENT
- U.E. = UTILITY EASEMENT
- L.S.E. = LANDSCAPE EASEMENT
- N.A.E. = NON ACCESS EASEMENT
- B.L. = BUILDING SETBACK LINE
- M.S.L. = MEAN SEA LEVEL
- R = RADIUS
- L = LENGTH
- P.O.B. = POINT OF BEGINNING
- AC± = ACRES MORE OR LESS
- S.F. = SQUARE FEET
- (1010) = TYPICAL ADDRESS (IF PROVIDED)
- R/W = RIGHT-OF-WAY

SHEET 2 OF 6



HAMPTON COVE OVERALL BOUNDARY DESCRIPTION

Part of the Northeast Quarter of Section 15, Township 17 North, Range 5 East in Marion County, part of the Northwest Quarter of Section 14, Township 17 North, Range 5 East in Hancock County, and part of the Southwest Quarter of Section 11, Township 17 North, Range 5 East in Hamilton County, Indiana, more particularly described as follows:

Beginning at a point on the West line of the Northwest Quarter of said Section 14 which bears North 00 degrees 07 minutes 29 seconds East (assumed bearing) 1252.27 feet from the Southwest corner of said Northwest Quarter Section (said point lies on the north line of tracts conveyed in instruments No. 91-1177 thru 91-1241, 91-1304 and 91-1305 as recorded in the office of the Recorder of Hancock County, Indiana); thence along the said north line, South 80 degrees 50 minutes 17 seconds East 342.14 feet to a point on the centerline of County Road 700 West as located January, 1988 (said point lies on the west line of the plot of Cardinal Woods - Section Two, which plot is recorded as Instrument No. 79-06858 in Plot Book 7, pages 140 and 141 in the office of the Recorder of Hancock County, Indiana); thence along said plot line and said centerline, North 34 degrees 14 minutes 45 seconds East 138.58 feet; thence continuing along said lines North 28 degrees 27 minutes 37 seconds East 135.69 feet to the northwesterly corner of said plot; thence North 55 degrees 45 minutes 15 seconds West 10.17 feet to a point on a curve having a radius of 1143.85 feet, the radius point of which bears North 66 degrees 57 minutes 01 seconds West; thence North 09 degrees 46 minutes 09 seconds East from said radius point; thence North 00 degrees 13 minutes 51 seconds West along said centerline, 163.02 feet to a point on the South line of the Southwest Quarter of said Section 11, which point bears South 89 degrees 22 minutes 38 seconds West along said South line, 2128.48 feet from the Southwest corner of said Southwest Quarter, and which point is on the center line of Fed Creek Road (the Southeast approach road to the County Line Bridge) as located January, 1988 (the next two courses are along said center line); (1) thence North 00 degrees 13 minutes 51 seconds West 152.33 feet to a curve having a radius of 1041.74 feet, the radius point of which bears South 89 degrees 46 minutes 09 seconds West; (2) thence North 09 degrees 46 minutes 09 seconds West 351.20 feet to a point on the line which crosses the center line of said approach road perpendicularly at a point 1150 feet Southeast from the face of the Southeast abutment of said County Line Bridge, and which point which bears North 70 degrees 27 minutes 10 seconds East from said radius point; thence along said perpendicular line, South 70 degrees 27 minutes 10 seconds West 45.00 feet; thence Northwesterly along a curve which is parallel with and 45 feet Southwest of the center line of said road, 190 feet, more or less, to the shore line of Cecil Reservoir as established when said Reservoir is full (with the water level thereof at an elevation of 785.0 feet above mean sea level); thence generally Southwesterly along said shore line to the north line of tracts conveyed in instruments No. 91-31258 thru 91-31324 as recorded in the office of the Recorder of Marion County, Indiana; thence along said north line South 80 degrees 50 minutes 17 seconds East 122 feet, more or less, to the Point of Beginning, containing 12.34 acres, more or less; of which 0.77 acres, more or less, lies in Marion County; 8.30 acres, more or less, lies in Hancock County; and 3.27 acres, more or less, lies in Hamilton County.

SURVEY CERTIFICATION

I, Dennis K. Singer hereby certify that I am a Land Surveyor registered in compliance with the laws of the State of Indiana; and I do hereby further certify that I have surveyed the property described in the above caption and that I have subdivided the same into blocks and lots as shown on the hereon drawn plat. This subdivision consists of 18 lots numbered 1 through 18 inclusive, plus two blocks lettered "A" and "B". The county line between Marion and Hancock Counties crosses Lots 3, 4, 5 and 6. The portions of said lots lying in Hancock County are designated as 3A through 6A, respectively. The portions of said lots lying in Marion County are designated as 3B through 6B, respectively. The corresponding portions of each lot will be conveyed together as one lot. (Example: 3A will be conveyed with 3B for a total of one lot.) Each portion may not be separately sold or conveyed, nor shall more than one principal single family structure be placed upon each lot. The sizes of the lots, blocks and street rights of way are shown in figures denoting feet and decimal parts thereof.

CROSS REFERENCE: The corresponding plat located in Hamilton County was recorded on July 21, 2003 as Instrument No. 200300020899 in Plot Cabinet 3 Side 218 in the Office of the Recorder of Hamilton County, Indiana. The corresponding plat located in Hancock County was recorded on July 21, 2003 as Instrument No. 0300020899 in Plot Cabinet 3 Side 218-102 in the Office of the Recorder of Hancock County, Indiana.

This plat is based upon a survey which contains the within described real estate, performed by Paul I. Cripe, Inc., during July 2001 and December 2002, and recorded on April 28, 2003 as Instrument No. 030088913 in the Office of the Recorder of Marion County, Indiana. There has been no change from the matters of survey revealed by said survey, at any prior subdivision plats contained therein, on any lines that are common with this subdivision.

Dated this 6th day of May, 2003

Dennis K. Singer  
Dennis K. Singer, RLS #50470



APPROVED THIS 28th DAY OF July 2003  
MARION COUNTY ASSESSOR  
Christy K. Bickel DRAFTSMAN

MARION COUNTY RECORDER  
JULY 31, 2003  
2003 - 158861

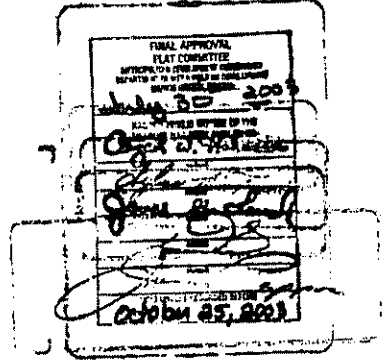

RECEIVED - UP RECORDS  
7:37 JUN 31 PM 3:16  
MARION COUNTY RECORDER



RECEIVED FOR RECORD  
2003 JUL 31 PM 3:16

MARION COUNTY RECORDER

## PLAT RESTRICTIONS

1. EASEMENTS FOR DRAINAGE, SEWERS, UTILITIES AND LANDSCAPING: Lots are subject to drainage easements, sewer easements, utility easements, landscape easements and access easements, either separately or in combination, as shown on the plat, which are reserved for the use of the lot owners, public/private utility companies and governmental agencies as follows:

- A. DRAINAGE EASEMENTS (D.E.) are created to provide paths and courses for area and local storm drainage, either overland or in underground conduit, to serve the needs of the subdivision and adjoining ground and/or public drainage systems; and it shall be the individual responsibility of the lot owner to maintain the drainage across his own lot. Under no circumstances shall said easement be blocked in any manner by the construction or reconstruction of any improvement, nor shall any grading restrict the water flow in any manner. Said areas are subject to construction or reconstruction to any extent necessary to obtain adequate drainage at any time by any governmental authority having jurisdiction over drainage or by the developer of the subdivision.
- B. SEWER EASEMENTS (S.E.) are created for the use of Hamilton Southeastern Utilities, its successors or assigns, and/or the local governmental agency having jurisdiction over the storm and sanitary waste disposal system designated to serve the addition for the purposes of installation and maintenance of sewers that are a part of said system. Each owner of a lot must connect with any public/private sanitary sewer available.
- C. UTILITY EASEMENTS (U.E.) are created for the use of public utility companies, not including transportation companies, for the installation of pipes, mains, ducts and cables as well as for the uses specified in the case of sewer easements.
- D. The owners of all lots in this addition shall take title subject to the rights of public/private utilities, governmental agencies, and the rights of the other lot owners in this addition to said easement herein granted for ingress and egress in along and through the strips of ground for the purposes herein stated.
2. DWELLING SQUARE FOOTAGE REQUIREMENTS AND USE: All lots in this subdivision shall be known and designated as residential lots. No business building shall be erected on said lots and no business may be conducted on any part thereof, other than the home occupations permitted in the Zoning Ordinance of Marion County, Indiana. No structure shall be erected, altered, placed or permitted to remain on any residential lot herein, other than one detached single-family dwelling not to exceed two and one-half stories in height and residential accessory buildings. Any garage, or accessory building erected shall be of permanent type of construction and shall conform to the general architecture and appearance of such residence. The minimum square footage of finished living space of dwellings constructed on all Residential Lots shall be 2500 square feet for a single floor residence and 3000 square feet for a two story or multi-story residence with the ground floor having a minimum of 1500 square feet exclusive of porches, terraces, garages, carports, accessory buildings and basements.
3. Accessory buildings shall not exceed 33% of the total floor area of the residence, excluding basement, unless the basement is a walkout and is in a finish condition for living purposes.
4. Boat houses may not exceed one story (10 feet in height) and shall not exceed 900 square feet under roof.

## 5. RESIDENTIAL SETBACK REQUIREMENTS

- A. In General - Unless otherwise provided in these restrictions or on the recorded plat, no dwelling house or above grade structure shall be constructed or placed on any residential lot in the Development, except as provided herein.
- B. Definitions - "Side line" means a lot boundary that extends from the road on which a lot abuts to the rear line of said lot. "Rear line" means the lot boundary line that is farthest from, and substantially parallel with, the road on which the lot abuts, except that on corner lots, it may be determined from either abutting road.
- C. Front Yards - The front building setback lines (Building Line) shall be as set forth upon this plat of the Development.
- D. Cul-De-Sacs - If the particular lot abuts on a cul-de-sac, the front building setback line (Building Line) shall be as shown on the plat of that lot.
- E. Side Yards - Minimum side yard setback: Total - 20% of minimum lot width. Provided, however, no side yard shall be less than ten (10) feet from the side line of the lot.
- F. Rear Yards - Rear setback lines shall be at least twenty-five (25) feet from the rear lot line excepting in the case of water frontage lots where setbacks shall be twenty (20) feet or the horizontal location of the line which lies at 788.4 feet above mean sea level (with the exception of boat houses approved by the Development Control Committee), whichever is greater; provided, however, the Indiana Department of Natural Resources may authorize an encroachment upon lands below 788.4 above mean sea level because of unusual topographic conditions.

## 6. PROPERTY RIGHTS IN BLOCKS

BLOCKS "A" AND "B". Blocks "A" and "B" in the development are created and reserved for the use and benefit of the Developer and Property Owners Association for the installation, construction, maintenance, repair, reconstruction and replacement of private streets, earthen mounds, plantings and other landscaping, walls, fences, entry ways, columns, landscape irrigation systems, accent lighting systems, street lights, subdivision identification signs and other items.

7. 100 YEAR FLOOD ELEVATION AND FLOOD PROTECTION GRADE: (Minimum Building Elevation) Per IDNR the 100 Year Flood Elevation on Great Reservoir is 788.4 feet (NGVD 29). Flood Protection Grade (FPG) is defined and means the elevation of the lowest point around the perimeter of a building at which flood waters may enter the interior of the building (IDNR Rule FPM 1, filed March 18, 1974).

8. DEVELOPMENT CONTROL COMMITTEE: Prior to application for improvement Location Permit from the Department of Metropolitan Development of the City of Indianapolis for the construction of a residence or other structure, all plans and building plans shall be approved in writing by the Development Control Committee, as defined in the Declaration of Restrictions. Such approval shall include building design, color and location, private drives, tree preservation and proposed landscaping.

9. CONTROLLING DOCUMENTATION: The restrictions contained in the plat are an implementation of the Declaration of Restrictions of Hampton Cove, recorded as Instrument No. ~~2003-0158861~~ in the Office of the Recorder of Marion County, Indiana and any amendments thereto. In the event of a discrepancy between these Plat Restrictions and the Declaration, then the Declaration shall control.

10. DURATION: These covenants are to run with the land, and shall be binding to all parties and all persons claiming under them until January 1, 2080, at which time said covenants and restrictions shall be automatically extended for successive periods of ten (10) years, unless changed in whole or in part by vote of those persons who are then the owners of a majority of the numbered lots in the development.

11. ENFORCEMENT: The right of enforcement of each of the foregoing restrictions by injunction, together with the right to cause the removal by due process of law of structures erected or maintained in violation thereof, is reserved to the Control Committee, the owners of the lots in the subdivision, their heirs and assigns, their successors or assigns, who are entitled to such relief without being required to show any damage of any kind to the Control Committee, any owner or owners, by or through any such violation or attempted violation. The right of enforcement of the covenants is hereby also granted to the Department of Metropolitan Development of the City of Indianapolis, its successors or assigns.

12. The purchaser of a lot in this Section shall acquire said lot subject to all terms, provisions, conditions and assessments as required by administrative regulations imposed upon Hamilton Southeastern Utilities, its successors or assigns.

13. All lots in this subdivision shall be subject to any restrictions which may have been placed upon the property through rezoning, approval or variance petitions associated with Marion County Zoning Case No. 2001-ZON-852.

**2003-0158861**

MARION COUNTY RECORDER  
JULY 31, 2003  
2003 - 158861

SHEET 6 OF 6

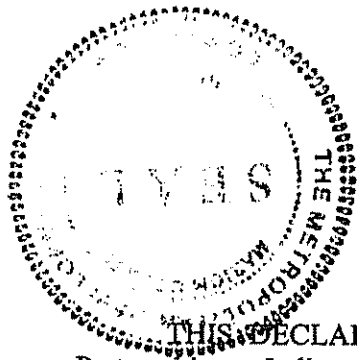

FILED  
JUL 28 2003  
LAWRENCE TOWNSHIP  
ASSESSOR

DECLARATION OF RESTRICTIONS  
OF  
HAMPTON COVE

THIS DECLARATION made this 29 day of July, 2003, by The Marina Limited Partnership, an Indiana Limited Partnerships (hereinafter referred to as the "Developer"),

WITNESSETH:

WHEREAS, the Developer is the owner of the lands contained in the area described in Exhibit "A", attached hereto and made a part hereof, which lands will be subdivided (hereinafter referred to as the "Hampton Cove Development"); and

WHEREAS, the Developer is about to sell and convey the residential lots situated within the platted area of the Development and before doing so desires to subject and impose upon the real estate within the platted area of the Development mutual and beneficial restrictions, covenants, conditions, and charges (hereinafter referred to as the "Restrictions") under a general plan or scheme of improvement for the benefit and complement of the lots and lands in the Development and the future owners thereof.

NOW, THEREFORE, The Developer hereby declares that all of the platted lots and lands located within the Development as they become plated are held and shall be held, conveyed, hypothecated or encumbered, leased, rented, used, occupied and improved, subject to the following Restrictions, all of which are declared and agreed to be in furtherance of a plan for the improvement and sale of said lots and lands in the Development, and are established and agreed upon for the purpose of enhancing and protecting the value, desirability and attractiveness of the Development as a whole and of each of said lots situated therein. All of the Restrictions shall run with each of said lots situated therein. All of the Restrictions shall run with the land and shall be binding upon the Developer and upon the parties having or acquiring any right, title or interest, legal or equitable, in and to the real property or any part or parts thereof subject to such Restrictions, and shall inure to the benefit of the Developer and every one of the Developer's successors in title to any real estate in the Development.

1. DEFINITIONS. The following are the definitions of the terms as they are used in this Declaration:

A. "Committee" shall mean the Hampton Cove Development Control Committee, composed of three members appointed by the Developer who shall be subject to removal by the Developer at any time with or without cause. Any vacancies from time to time existing shall be filled by appointment of the Developer. The Developer may, at its sole option at any time hereafter relinquish to the Association the power to appoint and remove one or more members of the Committee.

B. "Association" shall mean Hampton Cove, a not-for-profit corporation, the membership and powers of which are more fully described in Paragraph 10 of this Declaration.

07/31/03 03:05PM HANNA MARTIN MARION CTY RECORDER JGG 51.00 PAGES: 22

Inst # 2003-0158860

C. "Lot" shall mean any parcel of real estate excluding "Blocks", whether residential or otherwise, described by one of the plats of the Development which is recorded in the Office of the Recorder of Hancock County, Hamilton County and Marion County, Indiana.

D. Approvals, determinations, permissions, or consents required herein shall be deemed given if they are given in writing, signed with respect to the Developer or the Association, by the President or a Vice President thereof, and with respect to the Committee, by two members thereof.

E. "Owner" shall mean a person who has or is acquiring any right, title or interest, legal or equitable, in and to a lot, but excluding those persons having such interest merely as security for the performance of any obligation.

F. The Indianapolis Water Company also refers to the Indianapolis Water Company, its successors or assigns.

## 2. CHARACTER OF THE DEVELOPMENT.

A. In General. Every lot in the Development, unless it is otherwise designated by the Developer, is a residential lot and shall be used exclusively for single-family residential purposes. No structures shall be erected, placed or permitted to remain upon any of said residential lots except a single-family dwelling house.

Prior to issuance of an Improvement Location Permit, a delineation of the lot shall be submitted for approval to the Development Control Committee. Said delineation shall indicate all trees which have a diameter of more than six (6) inch caliper at a point five feet above the tree's natural base and which are located outside the building, driving, and parking areas. These shall be designated by type and size and shall not be removed unless approved by the Development Control Committee upon proof of unusual hardship in the practical utilization of the lot and such removal shall not cause a materially adverse effect upon the aesthetic values of adjoining lands and rights-of-way.

Removal or destruction of such trees by a lot owner or his successors in title, other than by acts of God or circumstances beyond the lot owner's control, within ninety (90) days notice in writing, shall be replaced by a tree of a type and size established by the Development Control Committee, and upon failure to do so, the Development Control Committee shall cause such tree to be replaced and the cost of such replacement shall be a lien upon the property collectable in any court of law or equity together with reasonable attorney's fees for the enforcement of such lien. For the purposes of executing this covenant, an easement for ingress and egress shall be reserved on each lot for the performance thereof.

Pruning of trees outside the building line shall be permitted subject to the review and approval of the Development Control Committee and shall be undertaken only by qualified persons having adequate equipment to properly protect and preserve such trees.



In addition to individual site plan restrictions and tree preservation requirements administered by the Development Control Committee, platted building lines, minimum distances between buildings and minimum front and rear building lines shall be established on each plat.

B. Residential Use of Accessory Outbuildings Prohibited. No accessory outbuildings shall be erected on any of the residential lots. In no event shall any such accessory outbuilding which may be constructed upon a residential lot under these Restrictions ever be used as a residence or dwelling house or place for human occupancy or habitation. Pool house and boat house will be permitted with approval.

C. Occupancy or Residential Use of Partially Completed Dwelling House Prohibited. No dwelling house constructed on any of the residential lots shall be occupied or used for residential purposes or human habitation until it shall have been substantially completed. The determination of whether the house shall have been substantially completed shall be made by the Committee and such decision shall be binding on all parties.

D. Other Restrictions. All tracts of land in the Development shall be subject to the easements, restrictions and limitations of record appearing on the recorded plat of the subdivision, on recorded easements, rights-of-ways, and also to all governmental zoning authority and regulation affecting the Development, all of which are incorporated herein by reference.

### 3. RESTRICTIONS CONCERNING SIZE, PLACEMENT AND MAINTENANCE OF DWELLING HOUSES AND OTHER STRUCTURES.

A. Minimum Living Space Areas. The minimum square footage of living space of dwellings constructed on various residential lots in the Development, exclusive of porches, terraces, garages, carports, or accessory buildings shall be as specified in the recorded plats of the Developments filed in Marion County, Hamilton County and Hancock County. Basements shall not be included in the computation of the minimum living area except for that portion of a walkout basement which is to be finished as a living area and approved as finished living area by the Development Control Committee.

#### B. Residential Set-Back Requirements.

(i) In General. Unless otherwise provided in these Restrictions or on the record plat, no dwelling house or above-grade structure shall be constructed or placed on any residential lot in the Development except as provided herein.

(ii) Definitions. "Side line" means a lot boundary line that extends from the road on which a lot abuts to the rear line of said lot. "Rear line" means the lot boundary line that is farthest from, and substantially parallel to, the road on which the lot abuts, except that on corner lots, it may be determined from either abutting road.

(iii) Front Yards. The front building set-back lines shall be designated on the plat.

(iv) Side Yards. The side yard set-back lines shall not be designated on the plat.

(v) Rear Yards. The rear yard set-back line shall be designated on the plat.

C. No Fences. In order to preserve the natural quality and aesthetic appearance of the existing geographic areas within the Development, fences will not be allowed. Variances may be granted, but no perimeter fencing will be allowed in the Development.

D. Trees. A lot must have at least two (2) shade trees growing upon it in the front yard by the time the house is completed.

E. Mailboxes. Owners of a lot in the Development shall install or cause to have installed a mailbox which shall be in accordance with the design, type and location of a mailbox approved by the Committee. The Committee may require, for the purpose of uniformity and appearance, that the mailbox be purchased from the Developer or its designee.

F. Exterior Construction. The finished exterior of every building constructed or placed on any lot in the Development shall be of material acceptable to and approved by the Development Control Committee. All driveways must be paved with asphalt or concrete from their point of connection with the abutting street or road.

G. Heating Plants and Garages. Every house in the Development must contain a heating plant installed in compliance with the required codes and capable of providing adequate heat for year-round human habitation of the house. Every house in the Development must have at least a three-car garage, attached or detached of the same architectural design and material as that of the house constructed on the lot.

H. Diligence in Construction. Every building whose construction or placement on any residential lot in the Development is begun shall be completed within eighteen (18) months after the beginning of such construction or placement. No improvement which has partially or totally been destroyed by fire or otherwise, shall be allowed to remain in such state for more than three (3) months from the time of such destruction or damage.

I. Prohibition of Used Structures. All structures constructed or placed on any numbered lot in the Development shall be constructed with substantially all new materials, and no used structures shall be relocated or placed on any such lot.

J. Maintenance of Lots and Improvements. The owner of any lot in the Development shall at all times maintain the lot and any improvements situated thereon in such a

matter as to prevent the lot or improvements from becoming unsightly; and, specifically, such owner shall:

- (i) Mow the lot at such times as may be reasonably required in order to prevent unsightly growth of vegetation and noxious weeds.
- (ii) Remove all debris or rubbish.
- (iii) Prevent the existence of any other condition that reasonably tends to detract from or diminish the aesthetic appearance of the Development.
- (iv) Cut down and remove dead trees.
- (v) Keep the exterior of all improvements in such a state of repair or maintenance as to avoid their becoming unsightly.
- (vi) Within sixty (60) days following completion of a house on a lot, the owner shall landscape the lot, weather permitting in accordance with landscaping standards of the Hampton Cove Developmental Control Committee.

K. Association's Right to Perform Certain Maintenance. In the event that the owner of any lot in the Development shall fail to maintain his lot and any improvements situated thereon in accordance with the provisions of these Restrictions, the Association shall have the right, but not the obligation, by and through its agents or employees or contractors, to enter upon said lot and repair, mow, clean or perform such other acts as may be reasonably necessary to make such lot and improvements situated thereon, if any, conform to the requirements of these Restrictions. The cost therefore to the Association shall be added to and become a part of the annual charge to which said lot is subject and may be collected in any manner in which such annual charge may be collected. Neither the Association or any of its agents, employees, or contractors shall be liable for any damage which may result from any maintenance work performed hereunder.

#### 4. PROVISIONS RESPECTING DISPOSAL OR SANITARY WASTE.

A. Nuisance. No outside toilets shall be permitted on any lot in the Development (except during a period of construction and then only with the consent of the Committee), and no sanitary waste or other wastes shall be permitted to enter any storm drain or Geist Reservoir. By purchase of a lot, each owner agrees that any violation of this paragraph constitutes a nuisance which may be abated by the Indianapolis Water Company, the Developer or the Association in any manner provided at law or in equity. The cost or expense of abatement, including court costs and attorney's fees, shall become a charge or lien upon the lot, and may be collected in any manner provided by law or in equity for collection of a liquidated debt.

Neither the Developer, nor the Association, nor the Indianapolis Water Company, nor any officer, agent, employee or contractor thereof, shall be liable for any damage which may result from enforcement of this paragraph.

5. GENERAL PROHIBITIONS AND REQUIREMENTS.

A. In General. No noxious or offensive activities shall be carried on any lot in the Development, nor shall anything be done on any of said lots that shall become or be an unreasonable annoyance or nuisance to any owner of another lot in the Development.

B. Signs. No signs or advertisements shall be displayed or placed on any lot or structures in the Development without the prior written approval of the Committee except for real estate sales signs.

C. Animals. No animals shall be kept or maintained on any lot in the Development except the usual household pets, and, in such case, such household pets shall be kept reasonably confined so as not to become a nuisance.

D. Vehicle Parking. No trucks (one ton or larger), campers, trailers, commercial vehicles, boats, or similar vehicles shall be parked on any street or lot in the Development.

E. Garbage and Other Refuse. No owner of a lot in the Development shall burn or permit the burning out of doors of garbage or other refuse, nor shall any such owner accumulate or permit the accumulation out of doors of such refuse on his lot except as may be permitted in Subparagraph F below. All houses built in the Development shall be equipped with a garbage disposal unit. All homes in the Development shall be required to use a common refuse service.

F. Fuel Storage Tanks and Trash Receptacles. Every tank for the storage of fuel that is installed outside any building in the Development shall be buried below the surface of the ground. Any receptacle for trash, rubbish or garbage shall be so placed and kept as not to be visible from any street or lot within the Development at any time, except at the times when refuse collections are being made.

G. Model Homes. No owner of any lot in the Development shall build or permit the building upon said lot of any dwelling house that is to be used as a model home or exhibit house without permission to do so from the Developer.

H. Temporary Structures. No temporary structure of any kind, such as a house, trailer, tent, storage building, garage or other outbuilding shall be placed or erected on any lot nor shall any overnight camping be permitted on any lot.

I. Ditches and Swales. It shall be the duty of the owner on every lot in the Development on which any part of any open storm drainage ditch or swale is situated to keep such portion thereof as may be situated upon the lot continuously unobstructed and in good repair, and to provide for the installation of such culverts upon said lot as may be reasonably necessary to accomplish the purposes of this subsection.

J. Docks and Piers. All docks and piers constructed adjacent to any lot in the Development shall be for the personal use of the lot owner. No pier, dock or other structure may

be constructed in such a manner that any portion thereof extends beyond a reasonable distance from the shore into Geist Reservoir and in no event shall any pier, dock or other structure be erected that does not conform to the specifications established by the Committee, which are as follows:

- (i) All docks must be floating and secured to avoid release by flood waters.
- (ii) There shall be no covered boat docks without the specific written approval of the Development Control Committee.
- (iii) All docks shall be white, gray or natural in color.
- (iv) Anchoring devices must be hidden.
- (v) Plans for the placement of all boat docks must be submitted to the Development Control Committee for approval before installation is commenced.
- (vi) There shall be no individual launch sites or ramps constructed on any residential lot.
- (vii) Any boathouse constructed upon a lot may not protrude into the Reservoir, but must be constructed and excavated back into the lot. In addition to approval by the Development Control Committee such construction may require approval by the U.S. Army Corps of Engineers or other governmental body or the Indianapolis Water Company, its successors or assigns.
- (viii) In all instances of the above recited installations such construction shall conform to the requirements of such governmental bodies as may be applicable.

K. Beaches. No beach may be constructed on Geist Reservoir unless the plans and specifications for the beach are submitted to and approved by the Committee and the Indianapolis Water Company if required. Beaches shall be constructed of sand only. No spoil materials shall be placed or allowed to collect in Geist Reservoir which result from beach construction. Placement of materials to construct a beach may require a federal permit. If such a permit is required, it is the purchaser's responsibility to obtain such permit.

L. Seawalls and Shoreline Protection. It shall be the responsibility of Purchasers of waterfront lots in the Development to construct seawalls or other types of shoreline protection on their lots to contain erosion. It is the responsibility of the Owner to obtain approval of the Development Control Committee of the U.S. Army Corps of Engineers, and permits required from state and local agencies before construction of any shoreline protection.

M. Utility Services. Utility services shall be installed underground in or adjacent to public rights-of-way to minimize removal of trees. No utility services shall be installed, constructed, repaired, replaced and/or removed under finished streets except by jacking, drilling

or boring and shall require the approval of the appropriate governmental body where the streets are public and by the property owners where there are private drives, if any.

N. Wells and Septic Tanks. No water wells shall be drilled on any of the lots nor shall any septic tanks be installed.

O. Prohibition of Antennas. No exposed radio, cable or television antennas and/or large satellite dishes shall be permitted within the Development. However, small, 2 feet and less in diameter, roof-mounted satellite dishes and devices shall be allowed after they are approved by the Developmental Control Committee.

P. Pumping. The pumping of water from Geist Reservoir is prohibited by a recorded agreement with the Indianapolis Water Company.

6. HAMPTON COVE DEVELOPMENT CONTROL COMMITTEE.

A. Statement of Purposes and Powers. The Committee shall regulate the external design, appearance, use, location and maintenance of lands subject to these Restrictions and improvements thereon, in such a manner as to preserve and enhance values and to maintain a harmonious relationship among structures and the natural vegetation and topography.

(i) Generally. No dwelling, building structure or improvement of any type or kind shall be constructed or placed on any lot in the Development without the prior approval of the Committee. Such approval shall be obtained only after written application has been made to the Committee by the owner of the lot requesting authorization from the Committee. Such written application shall be in the manner and form prescribed from time to time by the Committee, and shall be accompanied by three (3) complete sets of plans and specifications for any such proposed construction or improvement. Such plans shall include plot plans showing the location of all improvements existing upon the lot and the location of the improvement proposed to be constructed or placed upon the lot, each properly and clearly designated. Such plans and specifications shall set forth the color and composition of all exterior materials proposed to be used and any proposed landscaping, together with any other materials or information which the Committee may require. All building plans and drawings required to be submitted to the Committee shall be drawn to a scale of 1/4" = 1' and all plot plans shall be drawn to a scale of 1" = 30', or to such other scale as the Committee shall require.

(ii) Power of Disapproval. The Committee may refuse to grant permission to construct, place or make the requested improvement, when:

(a) The plans, specifications, drawings or other material submitted are themselves inadequate or incomplete, or show the proposed improvement to be in violation of these Restrictions;

(b) The design, building materials or color scheme of a proposed improvement is not in harmony with the general surroundings of the lot or with adjacent buildings or structures;

(c) The proposed improvement, or any part hereof, would in the opinion of the Committee be contrary to the interests, welfare or rights of all or any part of other owners.

(iii) Power to Grant Variances. The Committee may allow reasonable variances or adjustments of these Restrictions where literal application would result in unnecessary hardship, but any such variance or adjustment shall be granted in conformity with the general intent and purposes of these Restrictions and no variance or adjustment shall be granted which is materially detrimental or injurious to other lots in the Development.

B. Duties of Committee. The Committee shall approve or disapprove proposed improvements within a reasonable time after all required information shall have been submitted to it. One copy of submitted material shall be retained by the Committee for its permanent files. All notifications to applicants shall be in writing, and, in the event that such notification is one of disapproval, it shall specify the reason or reasons.

C. Liability of Committee. neither the Committee nor any agent thereof, nor the Developer, shall be responsible in any way for any defects in any plans, specifications or other materials submitted to it, nor for any defects in any work done according thereto. Further, the Committee does or make any representation or warranty as to the suitability or advisability of the design, the engineering, the method of construction involved, or the materials to be used.

D. Inspection. The Committee may inspect work being performed with its permission to assure compliance with these Restrictions and applicable regulations.

E. Continuation of Committee. When the Developer notifies the Association of discontinuance of its Development Control Committee, then the Directors of the Association, or their designees, shall continue the functions of the Committee with like powers.

7. RULES GOVERNING BUILDING ON SEVERAL CONTIGUOUS LOTS HAVING ONE OWNER. Whenever two or more contiguous lots in the Development shall be owned by the same person, and such owner shall desire to use two or more of said lots as a site for a single-dwelling house, he shall apply in writing to the Committee for permission to so use said lots. If permission for such a use shall be granted, the lots constituting the site for such single-dwelling house shall be treated as a single lot for the purpose of applying these Restrictions to said lots, so long as the lots remain improved with one single-dwelling house.

8. USE OF THE RESERVOIR.

A. All operation of boats upon Geist Reservoir is pursuant to a license that shall be exercised in accordance with the limitations made by the joint committee of the Developer and

the Indianapolis Water Company made according to the procedures set out in the License Agreement recorded in Book 121, Instrument No. 4863, in the Office of the Recorder of Hamilton County, Indiana and the license agreement recorded as Instrument No. 70-46985 in the Office of the Recorder of Marion County. If legally permissible, this Committee shall have the power to assess fines for the violation of any limitations on boat traffic on Geist Reservoir in accordance with the schedule of fines promulgated by it, and which shall become a charge upon the lot owned by the person against whom the fine is assessed.

B. Any fine so assessed against any lot, together with interest and other charges or costs as hereinafter provided, shall become and remain a lien upon that lot until paid in full, and shall also be a personal obligation of the owner or owners of that lot. Such charge shall bear interest at the rate of ten percent (10%) per annum until paid in full. If, in the opinion of the Developer, such charge has remained due and payable for an unreasonably long period of time, the Developer may institute such procedures, either at law or in equity, by foreclosure, or otherwise, to collect the amount owing in any court of competent jurisdiction. The owner of the lot or lots subject to the charge, shall, in addition to the amount of the charge at the time legal action is instituted, be obliged to pay any expense or costs, including attorneys' fees incurred by the Developer in collecting the same. Every owner of a lot in the development and any person who may acquire any interest in such lot, whether as an owner or otherwise, is hereby notified, and by acquisition of such interest agrees, that any such liens which may exist upon said lot at the time of the acquisition of such interest are valid liens and shall be paid. Every person who shall become an owner of a lot in the development is hereby notified that by the act of acquiring, making such purchase or acquiring such title, such person shall be conclusively held to have covenanted to pay the Developer all fines that shall be made pursuant to this Paragraph 8 of the Restrictions.

9. PROPERTY RIGHTS IN COMMON AREA BLOCKS, PRIVATE DRIVE NON-EXCLUSIVE ACCESS EASEMENTS AND GEIST RESERVOIR BOAT DOCK ACCESS EASEMENT.

A. Common Area Blocks, Access Easements and Geist Reservoir Boat Dock Access Easement in Hampton Cove.

(i) PRIVATE DRIVE NON-EXCLUSIVE ACCESS EASEMENT AND LANDSCAPE BLOCKS. Certain alphabetical blocks are created and reserved for the benefit of the Developer and the Property Owners Association for non-exclusive access easements, the installation, construction, maintenance, repair, reconstruction and replacement of roads, earthen mounds, plantings and other landscaping, walls, fences, entry ways, columns, landscape irrigation systems, accent lighting systems, street lights, subdivision, signage, identification and other items. The Declarant/Developer hereby grants, conveys and declares for the benefit of all lot owners in Hampton Cove subdivision, a perpetual non-exclusive access easement over, through, and across Common Area. The access easement shall be located on the private drives, which shall be constructed and may from time to time be located for the purposes of providing ingress and egress for pedestrian and vehicle traffic. The private drive access easement shall be constructed and may from time to time be located for the purposes of providing ingress



and egress for pedestrian and vehicular traffic for the benefit of owners of all lots and blocks in the Hampton Cove subdivision, the respective occupants, tenants, successors, assigns, licensees, agents, invitees, guests and designees. This perpetual access easement shall provide for and permit and allow ingress and egress of pedestrian vehicular traffic to and from the lots and blocks in the subdivision and provide access to public rights-of-way adjoining or abutting the Hampton Cove subdivision. The lot owners, from time to time, shall maintain in a matter consistent with commercially reasonable standards the private drives. The cost of repair and maintenance and replacement of the private drive shall be classified as a common access drive expense born by all of the lot owners in Hampton Cove.

Private drives may contain utilities, private or public to service lots in which event the property owner shall maintain the utilities not otherwise maintained by the respected utility company. The private drives shall be utility and drainage easements.

(ii) OWNERSHIP, USE AND ENJOYMENT OF COMMON AREA BLOCKS. "Common" and "Common Area" shall mean those areas set aside for conveyance to the Association, as shown on the plat and marked as "Common Area Blocks". Any commons depicted on the recorded plats of the Development shall remain private, and neither the Developer's execution of recording of the plats nor the during of any other act by the Developer is, or is intended to be, or shall be construed as, a dedication to the public of the commons.

(iii) A license upon such terms and conditions as the Developer, and the successors, assigns or licensees of the Developer, shall from time to time grant, for the use and enjoyment of the commons, is granted to the persons who are from time to time members of the Association. Ownership of any commons shall be conveyed in fee simple title, free of financial encumbrances to the Association upon their completion. Such conveyance shall be subject to easements and restrictions of record, and such other conditions as the Developer may at the time of such conveyance deem appropriate. Such conveyance shall be deemed to have been accepted by the Association and those persons who shall from time to time be members thereof upon the recording of a deed or deeds conveying such commons to the Association.

**B. Geist Reservoir Access Easement on Lot 18**

There is created over, across and through Lot 18, as depicted on the plat, an Access Easement to provide access from the Common Area Blocks "A" and "B" over the Access Easement to provide access for eight (8) individual boat docks which are located adjacent to Lot 18. This easement shall be maintained by the lot owners who also are the owners of the boat dock system.

C. Common Area Blocks "A" and "B"

Certain blocks in the development are created and reserved for the use and benefit of the Developer and Property Owners Association for the purposes of providing green space landscaping and allowing for recreational type activities, including, but not limited to boat dock access. However, no launching of watercraft including, but not limited to motorboats shall take place from the real estate easement in Hampton Cove on Lot 18. In addition, this space shall remain private and no act or omission on behalf of the Developer or the Property Owners Association shall be construed as a dedication of this space to the public.

D. Ownership and Maintenance of Boat Docks

The Developer shall convey ownership of the boat dock system containing spaces for eight (8) boats in Geist Reservoir adjacent to Blocks set forth on the Boat Dock Detail of this plat for ownership, use and benefit of the eight (8) lots that are benefited. The Developer shall convey ownership of the boat docks to a lot by bill of sale at such time that the lot owner pays the Developer in full for subject lot. Said bill of sale shall be for an undivided interest in the boat dock system to be installed by the Developer subject to the lot owner using the dock corresponding to his lot number as shown in the Boat Dock Detail of this plat. Maintenance of the boat docks which have been installed by the Developer shall be the responsibility of the respective lot owners thereof. The ownership of the boat dock system and the use thereof as designated in the Boat Dock Detail shall run with the ownership of a particular lot and shall not be separately conveyable nor transferable therefrom. Such boat docks shall not be used by a party other than the residents of the aforementioned lots. Each owner of a boat dock shall maintain the boat dock designated for his use in a safe, orderly and slightly condition at all times in compliance with all restrictions of record and applicable rules and regulations established from time-to-time by the Hampton Cove Development Control Committee or its assignees. Specifically, no improvements or alterations shall be made to any boat dock without the prior written approval of aforementioned Control Committee or its assignees. It shall be the obligation of each of the lot owners referred to herein to contribute an equal share for the cost of maintenance or repair of any common cables, platforms, walkways, or catwalks which are used by all boat dock owners and are part of the boat dock system installed by the Developer. Cost of maintenance and repairs for the above referenced common facilities shall be collected and enforced in the same manner as the maintenance and repair costs as provided for and as set forth above.

Any violation of the above rights and obligations with respect to the private drive access easements, common area blocks, and maintenance of boat docks, or the ingress and egress easement on Lot 18 shall give the developer and/or the association the right to seek immediate injunctive relief to preclude such activities and, in addition, the association or developer may collect reasonable attorneys fees for violation of the above restrictions. The Common Area Blocks depicted in Hampton Cove are labeled on the plat as Block "A" and "B"

10. HAMPTON COVE PROPERTY OWNER'S ASSOCIATION

A. In General. There has been or will be created, under the laws of the State of Indiana, a not-for-profit corporation to be known as Hampton Cove Property Owner's Association, which is referred to as the "Association". Every owner of a residential lot in the Development shall be a member of the Association and shall be subject to all the requirements and limitations imposed in these Restrictions on other owners of residential lots within the Development and on members of the Association, including those provisions with respect to the payment of a semi-annual charge.

B. Classes of Membership. The Association shall have two classes of voting membership.

Class A. Class A members shall be all owners with the exception of the Developer and shall be entitled to one vote for each lot owned. When more than one person holds an interest in any lot, all such persons shall be members. The vote for such lot shall be exercised as they themselves determine, but in no event shall more than one vote be cast with respect to any lot.

Class B. The Class B member(s) shall be the Developer, who shall be entitled to five (5) votes for each lot owned. The Class B membership shall cease and be converted to Class A membership on the happening of either of the following events, whichever occurs earlier:

(i) On the date the Developer sells the last lot and no longer owns any lots or land in the Development.

C. Board of Directors. The members shall elect a Board of Directors of the Association as prescribed by the Association's By-Laws. The Board of Directors shall manage the affairs of the Association.

D. Professional Management. No contract or agreement for professional management of the Association shall be for a term in excess of three (3) years. Any such agreement or contract shall provide for termination by either party with or without cause without termination fee by written notice of ninety (90) days or less.

E. Responsibilities of the Association.

(i) The Association shall maintain and repair the Common Area Blocks and Landscape Easements or Blocks shown on the plat(s) including improvements thereof.

(ii) The Association shall maintain the landscaping located in Landscape Easements, Common Area Blocks and/or Landscaping Blocks, and the landscaping and any entrance treatments located in the right-of-way at the entrance and shall keep such areas in a neat, clean and presentable condition at all times.

(iii) The Association shall procure and maintain casualty insurance for the Common Areas, liability insurance (including directors' and officers' insurance) and such other insurance as it deems necessary or advisable.

(iv) The Association may contract for such services as management, snow removal, residential lot grass mowing and lawn maintenance, security control, trash removal, and such other services as the Association deems necessary or advisable.

(v) The Association shall provide a means for the promulgation and enforcement of regulations necessary to govern the use and enjoyment of Common Areas.

(vi) The Association may be required to care for, maintain, repair and rebuild common drives, access easements, private drives or walkways within the project that are not subject to maintenance by governmental authority. (A private drive is a drive which serves more than one dwelling unit.)

#### 11. COVENANT FOR MAINTENANCE ASSESSMENTS.

A. Creation of the Lien and Personal Obligation of Assessments. Each owner of any lot in the subdivision, except the Developer, by acceptance of a deed therefore, whether or not it shall be so expressed in such deed, is deemed to covenant and agree to pay to the Association: (1) annual or semi-annual assessments or charges; and (2) special assessments for capital improvements and operating deficits; such assessments to be established and collected as hereinafter provided. The annual or semi-annual and special assessments, together with interest, costs, and reasonable attorneys' fees, shall be a charge on the land and shall be a continuing lien upon the property against which each such assessment is made. Each such assessment, together with interest, costs and reasonable attorneys' fees, shall also be the personal obligation of the person who was the owner of such property at the time when the assessment fell due. The personal obligation for delinquent assessments shall not pass to his successors in title unless expressly assumed by them. No charge or assessment shall ever be levied by the Association against the Developer.

B. Purpose of Assessments. The assessments levied by the Association shall be used exclusively to promote the health, safety and welfare of the residents in the properties and for the improvement and maintenance of the Common Area and improvements, operated or maintained by the Association, and the landscape easements on the Development and other purposes as specifically provided herein.

C. Special Assessments for Capital Improvements and Operating Deficits. In addition to the semi-annual assessments authorized above, the Association may levy a special assessment for the purpose of defraying, in whole or in part, the cost of any construction, reconstruction, repair or replacement of any capital improvement which the Association is required to maintain or for operating deficits which the Association may from time to time incur, provided that any such assessment shall have the assent of a majority of the votes of the members who are voting in person or by proxy at a meeting duly called for this purpose.

D. Private Drives. The Developer and/or Hampton Cove Property Owner's Association may levy special assessments against the owners with respect to the private drives

and access easements located within Common Blocks "A" and "B" for the repair, maintenance, reconstruction and care.

E. Notice and Quorum for Any Action Authorized Under Sections C and D. Written notice of any meeting called for the purpose of taking any action authorized under Section C or D shall be sent to all members not less than thirty (30) days nor more than sixty (60) days in advance of the meeting. At the first such meeting called, the presence of members or of proxies entitled to cast sixty percent (60%) of all the votes of the membership shall constitute a quorum. If the required quorum is not present, another meeting may be called subject to the same notice requirement, and the required quorum at the subsequent meeting shall be one-half (1/2) of the required quorum at the preceding meeting. No such subsequent meeting shall be held more than sixty (60) days following the preceding meeting.

F. Date of Commencement of Semi-Annual Assessments: Due Dates. The annual or semi-annual assessment provided for herein shall commence for each lot on the date of conveyance to the owner by deed or on the date the owner signs a land contract to purchase a lot. The Board of Directors shall fix any increase in the amount of the assessment at least thirty (30) days in advance of the effective date of such increase. Written notice of special assessments and such other assessment notices as the Board of Directors shall deem appropriate shall be sent to every owner subject thereto. The due dates for all assessments shall be established by the Board of Directors. The Association shall, upon demand, and for a reasonable charge, furnish a certificate in recordable form signed by an officer of the Association setting forth whether the assessments on a specified lot have been paid. A properly executed certificate from the Association regarding the status of assessments for any lot shall be binding upon the Association as of the date of its issuance.

G. Effect of Non-Payment of Assessments: Remedies of the Association. Any charge levied or assessed against any lot, together with interest and other charges or costs as hereinafter provided, shall become and remain a lien upon that lot until paid in full and shall also be a personal obligation of the owner or owners of that lot at the time the charge fell due. Such charge shall bear interest at the rate of twelve percent (12%) per annum until paid in full. If, in the opinion of the Board of Directors of the Association, such charge has remained due and payable for an unreasonably long period of time, the Board may, on behalf of the Association, institute such procedures, either at law or in equity, by foreclosure or otherwise, to collect the amount owing in any court of competent jurisdiction. The owner of the lot or lots subject to the charge, shall, in addition to the amount of the charge at the time legal action is instituted, be obliged to pay any expense or costs, including attorneys' fees, incurred by the Association in collecting the same. Every owner of a lot in the Development and any person who may acquire any interest in such lot, whether as an owner or otherwise, is hereby notified, and by acquisition of such interest agrees, that any such liens which may exist upon said lot at the time of the acquisition of such interest are valid liens and shall be paid. Every person who shall become an owner of a lot in the Development is hereby notified that by the act of acquiring, making such purchase or acquiring such title, such person shall be conclusively held to have covenanted to pay the Association all charges that the Association shall make pursuant to this subparagraph of the Restrictions.

H. Subordination of the Lien to Mortgagee. The lien of the assessments provided for herein shall be subordinate to the lien of any first mortgage. Sale or transfer of any lot shall not affect the assessment lien. No sale or transfer shall relieve such lot from liability for any assessments thereafter becoming due or from the lien thereof. Provided, however, the sale or transfer of any lot pursuant to the foreclosure of any first mortgage on such lot (without the necessity of joining the Association in any such foreclosure action) or any proceedings or deed in lieu thereof shall extinguish the lien of all assessments becoming due prior to the date of such sale or transfer.

I. Suspension of Privileges of Membership. Notwithstanding any other provision contained herein, the Board of Directors of the Association shall have the right to suspend the voting rights, if any, and the services to be provided by the Association together with the right to use the facilities of the Association, of any member (i) for any period during which any of the Association's charges or any fines assessed under these Restrictions owed by the member remains unpaid, (ii) during the period of any continuing violation of the restrictive covenants for the Development, after the existence of the violation shall have been declared by the Board of Directors of the Association; and (iii) during the period of any violation of the Articles of Incorporation, By-Laws or regulations of the Association.

## 12. REMEDIES.

A. In General. The Association or any party to whose benefit these Restrictions inure, including the Developer, may proceed at law or in equity to prevent the occurrence or continuation of any violation of these Restrictions, but neither the Developer nor the Association shall be liable for damages of any kind to any person for failing either to abide by, enforce or carry out any of these Restrictions. If a legal action is instituted to enforce any restriction, the lot owner or owners shall be obliged to pay any expenses or costs, including attorney fees, incurred by Developer or Association in enforcing any violation of Restrictions.

B. Delay or Failure to Enforce. No delay or failure on the part of any aggrieved party to invoke any available remedy with respect to a violation of any one or more of these Restrictions shall be held to be a waiver by that party (or an estoppel of that party to assert) any right available to him upon the occurrence, reoccurrence or continuance of such violation or violations of these Restrictions.

## 13. EFFECT OF BECOMING AN OWNER.

The owners of any lot subject to these Restrictions by acceptance of a deed conveying title thereto, or the execution of a contract for the purchase thereof, whether from the Developer or a subsequent owner of such lot, shall accept such deed and execute such contract subject to each and every Restriction and agreement herein contained. By acceptance of such deed or execution of such contract, the owner acknowledges the rights and powers of the Developer, Committee and of the Association with respect to these Restrictions, and also, for themselves, their heirs, personal representatives, successors and assigns, such owners covenant and agree and consent to and with the Developer, Committee and the Association and to and with the owners

and subsequent owners of each of the lots affected by these Restrictions to keep, observe, comply with and perform such Restrictions and agreements.

14. TITLES.

The titles preceding the various paragraphs and subparagraphs of the Restrictions are for convenience of reference only, and none of them shall be used as an aid to the construction of any provision of the Restrictions. Wherever and whenever applicable, the singular form of any word shall be taken to mean or apply to the plural, and the masculine form shall be taken to mean or apply to the feminine or to the neuter.

15. AMENDMENT.

The Declaration may be amended, from time to time as follows:

A. Class B Members. Developer reserves, for the benefit of the Developer and the Primary Builder, the right and power and each Owner by acceptance of a deed to a Lot is deemed to and does grant to each of the Developer and the Primary Builder a Power of Attorney coupled with an interest, the burden of which interest shall run with the title to the Lot, and shall be irrevocable except by Developer and the Primary Builder for a period of seven (7) years from the date hereof, to amend this Declaration to the extent necessary to conform to any requirements imposed or requested by any governmental agency, public authority or financial institution, (including the U.S. Department of Housing and Urban Development, the U.S. Veteran's Administration, Federal National Mortgage Association, Federal Home Loan Mortgage Corporation, or similar agency), without the approval of the Lot Owners, or to the extent necessary to enable Developer and the Primary Builder to meet any other reasonable need or requirement including those associated with completion of the development of the Property and to facilitate the making and marketing of first mortgages upon any of the Lots. any amendment must be recorded and shall be effective upon recording.

B. Lot Owners. Lots having at least fifty-one percent (51%) of the voting power; provided, however, that rights of Developer or Primary Builder hereunder may not be amended or altered without the prior written consent of Developer and/or Primary Builder, as the case may be. Any amendment must be recorded and shall be effective upon recording.

16. DURATION.

The foregoing Covenants and Restrictions are to run with the land and shall be binding on all parties and all persons claiming under them until January 1, 2081, at which time said Covenants and Restrictions shall be automatically extended for successive periods of ten (10) years, unless changed in whole or in part by vote of those persons who are then the owners of a majority of the numbered lots in the Development.

17. SEVERABILITY.

Every one of the Restrictions is hereby declared to be independent of, and severable from, the rest of the Restrictions and of and from every other one of the Restrictions, and of and from every combination of the Restrictions.

Any violation of the above rights and obligations with respect to the blocks, private drives and maintenance of boat docks, or ingress and egress easements shall give the developer and/or the association the right to seek immediate injunctive relief to preclude such activities and, in addition, may collect reasonable attorneys fees for violation of the above restrictions.

Therefore, if any of the Restrictions shall be held to be invalid or to be unenforceable, or to lack the quality of running with the land, that holding shall be without effect upon the validity, enforceability or "running" quality of any other one of the Restrictions.

IN TESTIMONY WHEREOF, witness the signature of the Declarant this 29 day of July, 2003.

THE MARINA LIMITED PARTNERSHIP

By:

Allen E. Rosenberg  
ALLEN E. ROSENBERG, President of  
THE MARINA II CORP., General Partner of  
THE MARINA LIMITED PARTNERSHIP



STATE OF INDIANA        )  
                                  ) SS:  
COUNTY OF HAMILTON )

Before me, a Notary Public in and for said County and State, personally appeared ALLEN E. ROSENBERG, President of The Marina II Corp., General Partner of The Marina Limited Partnership, who, for and on behalf of said Partnership, acknowledged the execution of the foregoing Declaration of Restrictions of Hampton Cove Development.

Subscribed and sworn to before me this 29 day of July, 2003.

  
\_\_\_\_\_  
NOTARY PUBLIC

Printed: Gordon D. Byers

My County of Residence:

Hamilton

My Commission Expires:

December 5, 2003

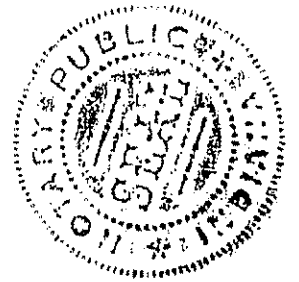

This instrument was prepared by:

Gordon D. Byers  
949 Conner Street, Suite 101  
Noblesville, Indiana 46060  
(317) 773-3221

## HAMPTON COVE OVERALL BOUNDARY DESCRIPTION

Part of the Northeast Quarter of Section 15, Township 17 North, Range 5 East in Marion County, part of the Northwest Quarter of Section 14, Township 17 North, Range 5 East in Hancock County, and part of the Southwest Quarter of Section 11, Township 17 North, Range 5 East in Hamilton County, Indiana, more particularly described as follows:

Beginning at a point on the West line of the Northwest Quarter of said Section 14 which bears North 00 degrees 07 minutes 29 seconds East (assumed bearing) 1852.27 feet from the Southwest corner of said Northwest Quarter Section (said point lies on the north line of tracts conveyed in Instruments No. 91-1177 thru 91-1241, 91-1304 and 91-1305 as recorded in the office of the Recorder of Hancock County, Indiana); thence along the said north line, South 80 degrees 50 minutes 17 seconds East 342.14 feet to a point on the centerline of County Road 700 West as located January, 1988 (said point lies on the west line of the plat of Cardinal Woods - Section Two, which plat is recorded as Instrument No. 79-06859 in Plat Book 7, pages 140 and 141 in the office of the Recorder of Hancock County, Indiana); thence along said plat line and said centerline, North 34 degrees 14 minutes 45 seconds East 138.58 feet; thence continuing along said lines North 28 degrees 27 minutes 37 seconds East 135.69 feet to the northwesterly corner of said plat; thence North 55 degrees 45 minutes 15 seconds West 10.17 feet to a point on a curve having a radius of 1143.85 feet, the radius point of which bears North 68 degrees 57 minutes 01 seconds West; thence Northerly along said curve to the left and along said centerline, 424.85 feet to a point which bears North 89 degrees 46 minutes 09 seconds East from said radius point; thence North 00 degrees 13 minutes 51 seconds West along said centerline, 165.02 feet to a point on the South line of the Southwest Quarter of said Section 11, which point bears South 89 degrees 22 minutes 38 seconds West, along said South line, 2128.48 feet from the Southeast corner of said Southwest Quarter, and which point is on the center line of Fall Creek Road (the Southeast approach road to the County Line Bridge) as located January, 1988 (the next two courses are along said center line); (1) thence North 00 degrees 13 minutes 51 seconds West 152.33 feet to a curve having a radius of 1041.74 feet, the radius point of which bears South 89 degrees 46 minutes 09 seconds West; (2) thence Northerly along said curve 351.20 feet to a point on the line which crosses the center line of said approach road perpendicularly at a point 1150 feet Southeast from the face of the Southeast abutment of said County Line Bridge, and which point which bears North 70 degrees 27 minutes 10 seconds East from said radius point; thence along said perpendicular line, South 70 degrees 27 minutes 10 seconds West 45.00 feet; thence Northwesterly along a curve which is parallel with and 45 feet Southwest of the center line of said road, 190 feet, more or less, to the shore line of Geist Reservoir as established when said Reservoir is full (with the water level thereof at an elevation of 785.0 feet above mean sea level); thence generally Southwesterly along said shore line to the north line of tracts conveyed in Instruments No. 91-31258 thru 91-31324 as

recorded in the office of the Recorder of Marion County, Indiana; thence along said north line South 80 degrees 50 minutes 17 seconds East 122 feet, more or less, to the Point of Beginning, containing 12.34 acres, more or less; of which 0.77 acres, more or less, lies in Marion County; 8.30 acres, more or less, lies in Hancock County; and 3.27 acres, more or less, lies in Hamilton County.

## HAMPTON COVE PARCEL DESCRIPTIONS

PARCEL 1 (from Instrument No. 1996-0126154, Marion County):

Part of the Northeast Quarter of Section 15, Township 17 North, Range 5 East in Marion County, Indiana, more particularly described as follows:

Beginning at a point on the East line of said Northeast Quarter Section which bears North 00 degrees 02 minutes 25 seconds East (assumed bearing) 1852.29 feet from the Southeast corner of said Northeast Quarter Section (said point lies on the north line of tracts conveyed in Instruments No. 91-31258 thru 91-31324 as recorded in the office of the Recorder of Marion County, Indiana); thence along said north line North 80 degrees 50 minutes 17 seconds West 123 feet, more or less, to a point on the shoreline of Geist Reservoir as established when said Reservoir is full (with the water level thereof at an elevation of 785.0 feet above mean sea level); thence northerly along said shoreline to a point on the east line of said Northeast Quarter Section; thence along said east line, South 00 degrees 02 minutes 25 seconds West 449 feet, more or less, to the place of beginning.