

20 FOOT DRAINAGE EASEMENT  
TRACT #1  
LEGAL DESCRIPTION

A part of the West Half of the Southwest Quarter of Section 27, Township 12 North, Range 4 East and a part of the Northwest Quarter of the Northwest Quarter of Section 34, Township 12 North Range 4 East of the Second Principal Meridian, Johnson County, Indiana, more particularly described as follows:

Commencing at the Southwest corner of the West Half of the Southwest Quarter of Section 27; thence South 00 degrees 13 minutes 58 seconds West on and along the West line of Section 34 a distance of 123.00 feet; thence North 88 degrees 26 minutes 28 seconds East a distance of 802.03 feet to the Point of Beginning; thence North 00 degrees 04 minutes 17 seconds East a distance of 31.11 feet; thence South 40 degrees 41 minutes 40 seconds East a distance of 99.40 feet; thence South 88 degrees 26 minutes 28 seconds West a distance of 25.92 feet; thence North 40 degrees 41 minutes 40 seconds West a distance of 59.35 feet to the Point of Beginning.

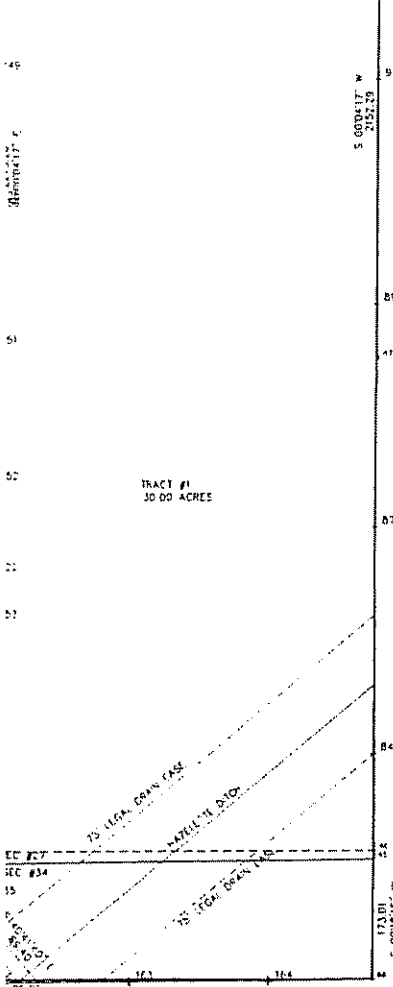

I hereby certify that the above plat and description are a true and accurate representation of a survey completed under my direction on June 4, 1999

*Steven B. Williams*  
Steven B. Williams L.S. No. S0390

Engineers and Land Surveyors  
Engineering Company  
51 West Jefferson Street  
Franklin, Indiana 46131  
731-726-4540

**PLAT OF TRACT DIVISIONS**  
**HARREL PROPERTY: FRANKLIN TOWNSHIP**

CHECKED  
DRAWN  
DESIGNED

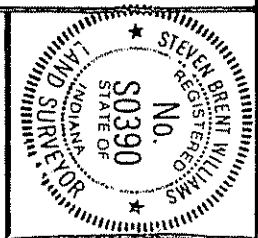

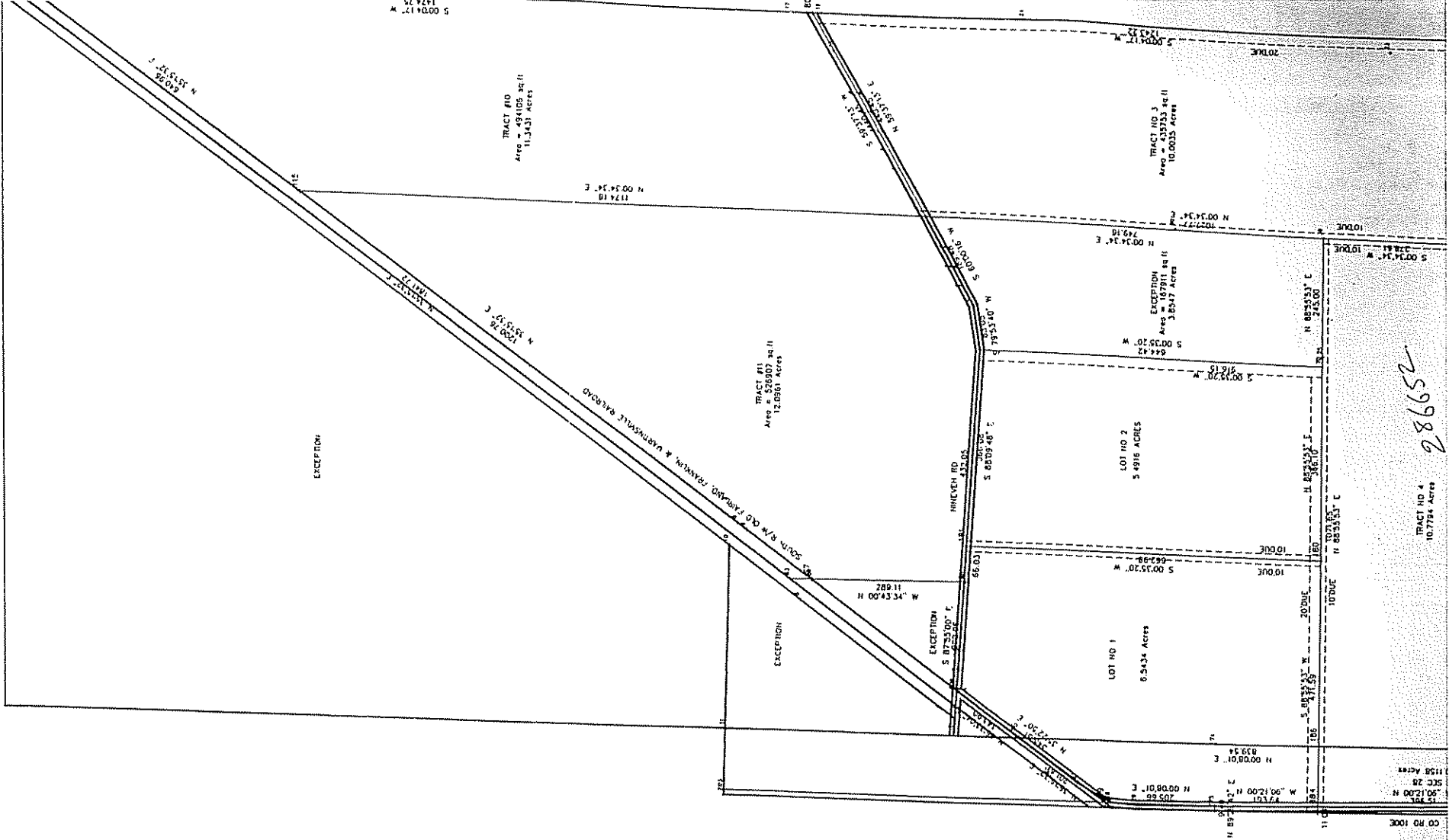

25998

TRACT NO 4  
10.7784 Acres

CO RD 100E  
11 00  
12 00  
13 00  
14 00  
15 00  
16 00  
17 00  
18 00  
19 00  
20 00  
21 00  
22 00  
23 00  
24 00  
25 00  
26 00  
27 00  
28 00  
29 00  
30 00  
31 00  
32 00  
33 00  
34 00  
35 00  
36 00  
37 00  
38 00  
39 00  
40 00  
41 00  
42 00  
43 00  
44 00  
45 00  
46 00  
47 00  
48 00  
49 00  
50 00  
51 00  
52 00  
53 00  
54 00  
55 00  
56 00  
57 00  
58 00  
59 00  
60 00  
61 00  
62 00  
63 00  
64 00  
65 00  
66 00  
67 00  
68 00  
69 00  
70 00  
71 00  
72 00  
73 00  
74 00  
75 00  
76 00  
77 00  
78 00  
79 00  
80 00  
81 00  
82 00  
83 00  
84 00  
85 00  
86 00  
87 00  
88 00  
89 00  
90 00  
91 00  
92 00  
93 00  
94 00  
95 00  
96 00  
97 00  
98 00  
99 00  
100 00

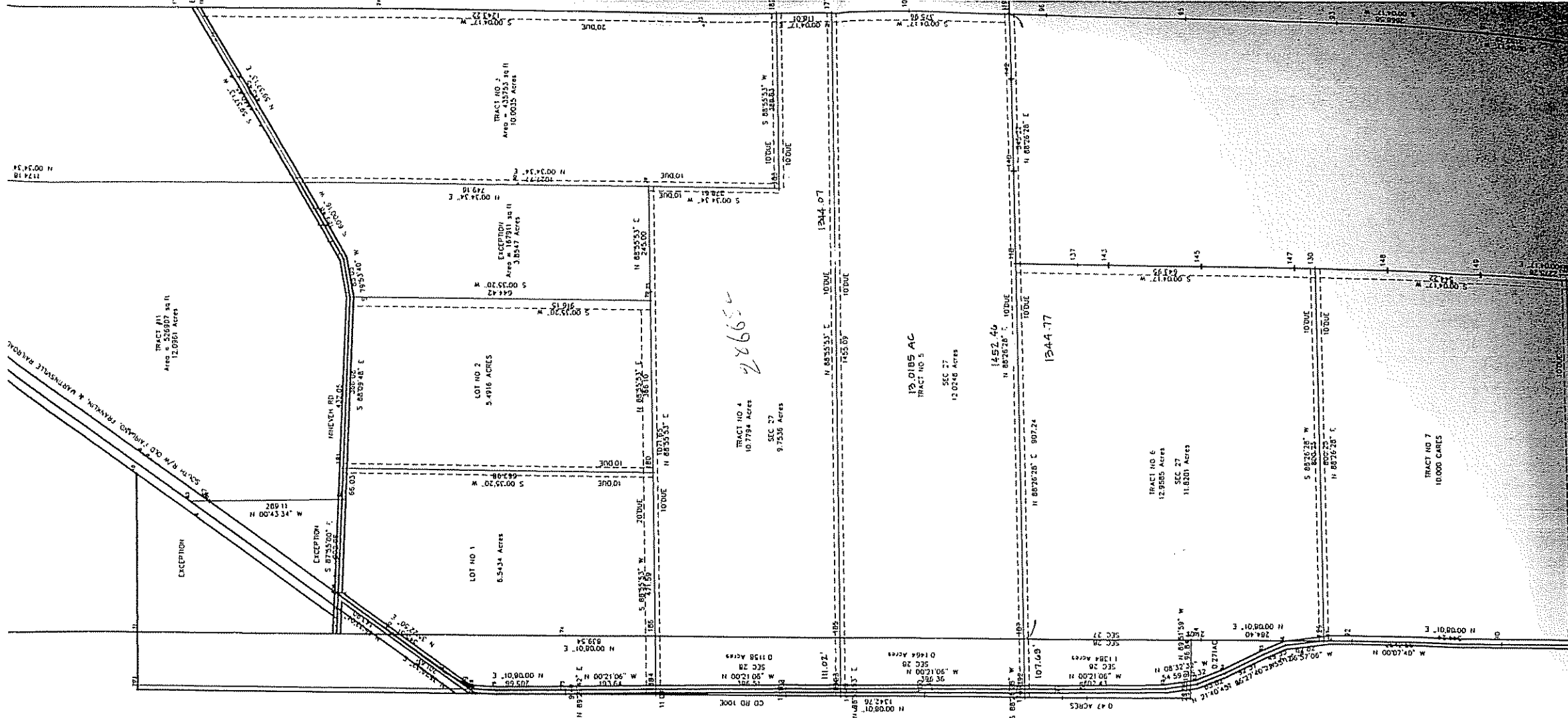

1174.18  
N 00°54'36"

TRACT #11  
Area = 12.0961 ac II  
12.0961 Acres

TRACT #10  
Area = 10.0025 ac II  
10.0025 Acres

EXCEPTION  
Area = 3.8547 ac II  
3.8547 Acres

LOT #2  
9.4918 ACRES

LOT #1  
6.5434 Acres

TRACT #4  
10.7794 Acres  
SEC 27  
9.7536 Acres

TRACT #5  
13.0185 AC  
SEC 27  
12.0246 Acres

1452.46  
N 88°26'28" E 107.24

1344.77

TRACT #6  
12.9985 Acres  
SEC 27  
11.8201 Acres

TRACT #7  
10.0000 ACRES

2865

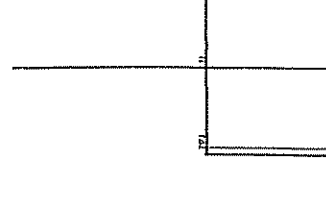
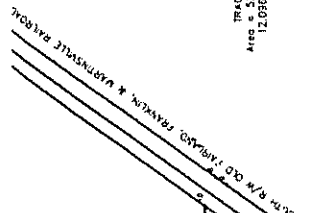

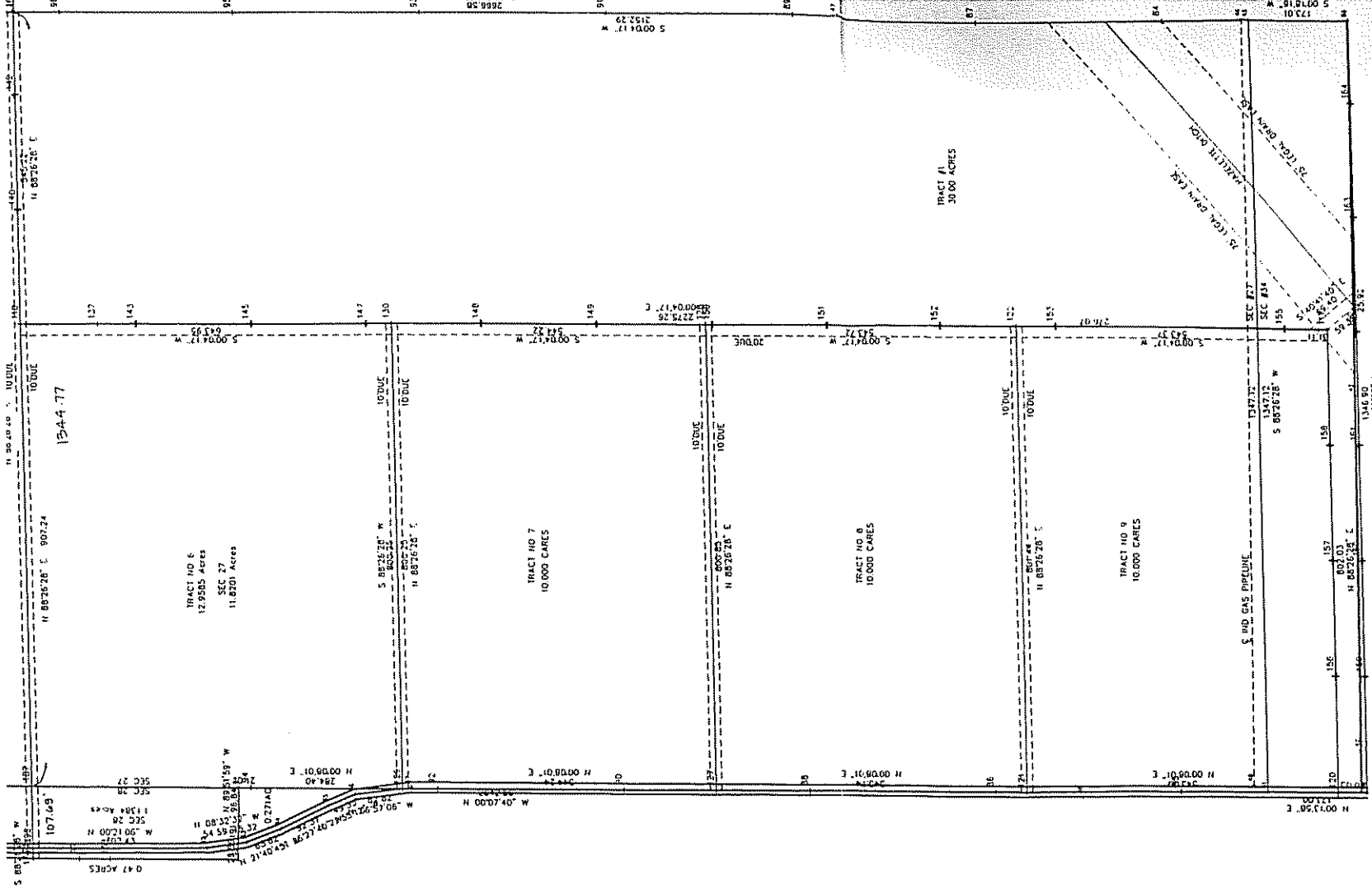



**Franklin Engineering Company**  
Engineers and Land Surveyors

151 West Jefferson Street  
Franklin, Indiana 46111

REVISIONS	
DATE	REVISION
4/4/99	30 Ac Tract #1
11/4/99	EASEMENTS & TRACTS #3 & #6
11/11/99	Duckworth REV.
PROJ NO	
SCALE 1"=200'	
DATE 6-1-99	
FILE NO	
SHT / OF /	

**HARRELL**  
**TRACT #4 TO ROAD CENTERLINE**  
**(AFTER QUIT CLAIM TRANSFERS WITH DUCKWORTH)**  
**LEGAL DESCRIPTION**

A part of the West Half of the West Half of Section 27, and a part of the East Half of Section 28, Township 12 North, Range 4 East of the Second Principal Meridian, Johnson County, Indiana, more particularly described as follows:

Commencing at the Southwest corner of the West Half of the West Half of Section 27; thence North 00 degrees 08 minutes 01 second East on and along the West line of Section 27 a distance of 2547.85 feet to the Point of Beginning; thence South 88 degrees 55 minutes 53 seconds West a distance of 111.02 feet to the centerline of County Road 100 East; thence North 00 degrees 21 minutes 06 seconds West on and along the centerline of County Road 100 East a distance of 396.51 feet; thence North 88 degrees 55 minutes 53 seconds East a distance of 1071.65 feet; thence South 00 degrees 34 minutes 34 seconds West a distance of 278.61 feet; thence North 88 degrees 55 minutes 53 seconds East a distance of 388.83 feet; thence South 00 degrees 04 minutes 17 seconds West a distance of 118.01 feet; thence South 88 degrees 55 minutes 53 seconds West a distance of 1344.07 feet to the Point of Beginning, containing 10.7794 acres, more or less, (9.7536 acres in Section 27 and 1.0258 acres in Section 28) subject however to all legal rights-of-way and easements of record.

**HARRELL**  
**TRACT #5 TO ROAD CENTERLINE**  
**(AFTER QUIT CLAIM TRANSFERS WITH DUCKWORTH)**  
**LEGAL DESCRIPTION**

A part of the West Half of the West Half of Section 27, and a part of the East Half of Section 28, Township 12 North, Range 4 East of the Second Principal Meridian, Johnson County, Indiana, more particularly described as follows:

Commencing at the Southwest corner of the West Half of the West Half of Section 27; thence North 00 degrees 08 minutes 01 second East on and along the West line of Section 27 a distance of 2152.36 feet to the Point of Beginning; thence South 88 degrees 26 minutes 28 seconds West a distance of 107.69 feet to the centerline of County Road 100 East; thence North 00 degrees 21 minutes 06 seconds West on and along the centerline of County Road 100 East a distance of 396.36 feet; thence North 88 degrees 55 minutes 53 seconds East a distance of 1455.09 feet; thence South 00 degrees 04 minutes 17 seconds West a distance of 375.96 feet; thence South 88 degrees 26 minutes 28 seconds West a distance of 1344.77 feet to the Point of Beginning, containing 13.0185 acres, more or less, (12.0248 acres in Section 27 and 0.9937 acres in Section 28) subject however to all legal rights-of-way and easements of record.

**HARRELL**  
**TRACT #3**  
**LEGAL DESCRIPTION**

A part of the West Half of the West Half of Section 27, Township 12 North, Range 4 East of the Second Principal Meridian, Johnson County, Indiana, more particularly described as follows:

Commencing at the Southwest corner of the West Half of the West Half of Section 27; thence North 00 degrees 08 minutes 01 second East on and along the West line of Section 27 a distance of 1792.79 feet; thence North 89 degrees 51 minutes 59 seconds West a distance of 125.40 feet; thence North 00 degrees 08 minutes 01 second East a distance of 752.43 feet; thence North 88 degrees 55 minutes 53 seconds East a distance of 1469.49 feet; thence North 00 degrees 04 minutes 17 seconds East a distance of 118.01 feet to the Point of Beginning; thence South 88 degrees 55 minutes 53 seconds West a distance of 388.83 feet; thence North 00 degrees 34 minutes 34 seconds East a distance of 1027.77 feet; thence North 39 degrees 37 minutes 13 seconds East a distance of 440.45 feet; thence South 00 degrees 04 minutes 17 seconds West a distance of 1243.22 feet to the Point of Beginning, containing 10.0035 acres, more or less, subject however to all legal rights-of-way and easements of record.

**HARRELL JO DUCKWORTH**  
**LEGAL DESCRIPTION**

A part of the East Half of Section 28, Township 12 North, Range 4 East of the Second Principal Meridian, Johnson County, Indiana, more particularly described as follows:

Commencing at the Southwest corner of the West Half of the West Half of Section 27; thence North 00 degrees 08 minutes 01 second East on and along the West line of Section 27 a distance of 1792.79 feet; thence North 89 degrees 51 minutes 59 seconds West a distance of 96.84 feet to the centerline of County Road 100 East, being the Point of Beginning; thence continuing North 89 degrees 51 minutes 59 seconds West a distance of 28.56 feet; thence North 00 degrees 08 minutes 01 second East a distance of 1342.76 feet; thence North 89 degrees 29 minutes 42 seconds East a

A part of the West Half of the West Half of Section 27, and a part of the East Half of Section 28, Township 12 North, Range 4 East of the Second Principal Meridian, Johnson County, Indiana, more particularly described as follows:

Commencing at the Southwest corner of the West Half of the West Half of Section 27; thence North 00 degrees 08 minutes 01 second East on and along the West line of Section 27 a distance of 2152.36 feet to the Point of Beginning; thence South 88 degrees 26 minutes 28 seconds West a distance of 107.69 feet to the centerline of County Road 100 East; thence North 00 degrees 21 minutes 06 seconds West on and along the centerline of County Road 100 East a distance of 396.36 feet; thence North 88 degrees 55 minutes 53 seconds East a distance of 1455.09 feet; thence South 00 degrees 04 minutes 17 seconds West a distance of 375.96 feet; thence South 88 degrees 26 minutes 28 seconds West a distance of 1344.77 feet to the Point of Beginning, containing 13.0185 acres, more or less, (12.0248 acres in Section 27 and 0.9937 acres in Section 28) subject however to all legal rights-of-way and easements of record.

**HARRELL  
TRACTS  
LEGAL DESCRIPTION**

A part of the West Half of the West Half of Section 27, Township 12 North, Range 4 East of the Second Principal Meridian, Johnson County, Indiana, more particularly described as follows:

Commencing at the Southwest corner of the West Half of the West Half of Section 27; thence North 00 degrees 08 minutes 01 second East on and along the West line of Section 27 a distance of 1792.79 feet; thence North 89 degrees 51 minutes 59 seconds West a distance of 125.40 feet; thence North 00 degrees 08 minutes 01 second East a distance of 752.43 feet; thence North 88 degrees 55 minutes 53 seconds East a distance of 1469.49 feet; thence North 00 degrees 04 minutes 17 seconds East a distance of 118.01 feet to the Point of Beginning; thence South 88 degrees 55 minutes 53 seconds West a distance of 388.83 feet; thence North 00 degrees 34 minutes 34 seconds East a distance of 1027.77 feet; thence North 59 degrees 37 minutes 13 seconds East a distance of 440.45 feet; thence South 00 degrees 04 minutes 17 seconds West a distance of 1243.22 feet to the Point of Beginning, containing 10.0035 acres, more or less, subject however to all legal rights-of-way and easements of record.

**HARRELL JO DUCKWORTH  
LEGAL DESCRIPTION**

A part of the East Half of Section 28, Township 12 North, Range 4 East of the Second Principal Meridian, Johnson County, Indiana, more particularly described as follows:

Commencing at the Southwest corner of the West Half of the West Half of Section 27; thence North 00 degrees 08 minutes 01 second East on and along the West line of Section 27 a distance of 1792.79 feet; thence North 89 degrees 51 minutes 59 seconds West a distance of 96.84 feet to the centerline of County Road 100 East, being the Point of Beginning; thence continuing North 89 degrees 51 minutes 59 seconds West a distance of 28.56 feet; thence North 00 degrees 08 minutes 01 second East a distance of 1342.76 feet; thence North 89 degrees 29 minutes 42 seconds East a distance of 9.40 feet; thence South 00 degrees 21 minutes 06 seconds East on and along said road centerline a distance of 1288.94 feet to the Point of Beginning, containing 0.4700 acres, more or less, subject however to all legal rights-of-way and easements of record.

**DUCKWORTH JO HARRELL  
LEGAL DESCRIPTION**

A part of the East Half of Section 28, Township 12 North, Range 4 East of the Second Principal Meridian, Johnson County, Indiana, more particularly described as follows:

Commencing at the Southwest corner of the West Half of the West Half of Section 27; thence North 00 degrees 08 minutes 01 second East on and along the West line of Section 27 a distance of 1508.39 feet to the Point of Beginning; thence North 06 degrees 05 minutes 01 second East a distance of 284.40 feet; thence North 89 degrees 51 minutes 59 seconds West a distance of 96.84 feet; thence South on and along the centerline of County Road 100 East the next five (5) courses:  
1) South 08 degrees 32 minutes 32 seconds East a distance of 15.32 feet;  
2) South 21 degrees 40 minutes 45 seconds East a distance of 63.62 feet;  
3) South 26 degrees 27 minutes 40 seconds East a distance of 92.37 feet;  
4) South 22 degrees 44 minutes 12 seconds East a distance of 49.35 feet;  
5) South 06 degrees 57 minutes 06 seconds East a distance of 82.82 feet to the Point of Beginning, containing 0.271 acres, more or less, subject however to all legal rights-of-way and easements of record.

**HARRELL  
TRACT #6 JO ROAD CENTERLINE  
(AFTER QUIT CLAIM TRANSFERS WITH DUCKWORTH)  
LEGAL DESCRIPTION**

A part of the West Half of the West Half of Section 27, and a part of the East Half of Section 28, Township 12 North, Range 4 East of the Second Principal Meridian, Johnson County, Indiana, more particularly described as follows:

Commencing at the Southwest corner of the West Half of the West Half of Section 27; thence North 00 degrees 08 minutes 01 second East on and along the West line of Section 27 a distance of 1508.39 feet to the Point of Beginning; thence Northwesterly on and along the centerline of County Road 100 East the next six (6) courses:  
1) North 06 degrees 57 minutes 06 seconds West a distance of 82.82 feet;  
2) North 22 degrees 44 minutes 12 seconds West a distance of 49.35 feet;  
3) North 26 degrees 27 minutes 40 seconds West a distance of 92.37 feet;  
4) North 21 degrees 40 minutes 45 seconds West a distance of 63.62 feet;  
5) North 08 degrees 32 minutes 32 seconds West a distance of 69.91 feet;  
6) North 06 degrees 21 minutes 06 seconds West a distance of 302.43 feet;  
thence North 88 degrees 26 minutes 28 seconds East a distance of 907.24 feet; thence South 00 degrees 04 minutes 17 seconds West a distance of 643.95 feet; thence South 88 degrees 26 minutes 28 seconds West a distance of 800.25 feet to the Point of Beginning, containing 12.9585 acres, more or less, (11.8201 acres in Section 27 and 1.1384 acres in Section 28) subject however to all legal

5) South 06 degrees 57 minutes 06 seconds East a distance of 82.82 feet to the Point of Beginning, containing 0.271 acres, more or less, subject however to all legal rights-of-way and easements of record.

HARRELL  
TRACT #6 TO ROAD CENTERLINE  
(AFTER QUIT CLAIM TRANSFERS WITH DUCKWORTH)  
LEGAL DESCRIPTION

A part of the West Half of the West Half of Section 27, and a part of the East Half of Section 28, Township 12 North, Range 4 East of the Second Principal Meridian, Johnson County, Indiana, more particularly described as follows:

Commencing at the Southwest corner of the West Half of the West Half of Section 27; thence North 00 degrees 08 minutes 01 second East on and along the West line of Section 27 a distance of 1508.39 feet to the Point of Beginning; thence Northwesterly on and along the centerline of County Road 100 East the next six (6) courses;

- 1) North 06 degrees 57 minutes 06 seconds West a distance of 82.82 feet;
  - 2) North 22 degrees 44 minutes 12 seconds West a distance of 49.35 feet;
  - 3) North 26 degrees 27 minutes 40 seconds West a distance of 92.37 feet;
  - 4) North 21 degrees 40 minutes 45 seconds West a distance of 63.62 feet;
  - 5) North 08 degrees 32 minutes 32 seconds West a distance of 69.91 feet;
  - 6) North 00 degrees 21 minutes 06 seconds West a distance of 302.43 feet;
- thence North 88 degrees 26 minutes 28 seconds East a distance of 907.24 feet; thence South 00 degrees 04 minutes 17 seconds West a distance of 643.95 feet; thence South 88 degrees 26 minutes 28 seconds West a distance of 800.25 feet to the Point of Beginning, containing 12.9585 acres, more or less, (1.8201 acres in Section 27 and 1.1384 acres in Section 28) subject however to all legal rights-of-way and easements of record.

30 FOOT DRAINAGE EASEMENT  
TRACT #1  
LEGAL DESCRIPTION

A part of the West Half of the Southwest Quarter of Section 27, Township 12 North, Range 4 East and a part of the Northwest Quarter of the Northwest Quarter of Section 34, Township 12 North, Range 4 East of the Second Principal Meridian, Johnson County, Indiana, more particularly described as follows:

Commencing at the Southwest corner of the West Half of the Southwest Quarter of Section 27; thence South 00 degrees 13 minutes 58 seconds West on and along the West line of Section 34 a distance of 123.00 feet; thence North 88 degrees 26 minutes 28 seconds East a distance of 802.03 feet to the Point of Beginning; thence North 09 degrees 04 minutes 17 seconds East a distance of 31.11 feet; thence South 40 degrees 41 minutes 40 seconds East a distance of 99.40 feet; thence South 88 degrees 26 minutes 28 seconds West a distance of 245.92 feet; thence North 40 degrees 41 minutes 40 seconds West a distance of 59.35 feet to the Point of Beginning.

I hereby certify that the above plat and description are a true and accurate representation of a survey completed under my direction on June 4, 1999.

  
Steven B. Williams, L.S. No. S0390

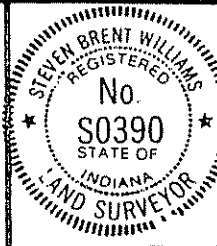

DESIGNED  
DRAWN  
CHECKED

PLAT OF TRACT DIVISIONS  
HARRELL PROPERTY: FRANKLIN TWP.