

JUSTUS EASTGATE 5TH SECTION

N OF PART OF
 GE 4 EAST
 HENCE N 90°
 STATE DESCRIBED
 THE AFORE-
 TANCE OF 266.655
 RTER SECTION;
 00 FEET
 STANCE OF
 THE WEST LINE
 570.000 FEET
 0 FEET WEST
 183.900 FEET,
 TIONS, A DISTANCE
 A DISTANCE OF
 HENCE NORTH-
 LONG CHORD
 35°05'50"W
 D CURVE HAVING
 DISTANCE OF
 OF 16,500 FEET;
 26,068 ACRES;
 AS SHOWN
 DECIMAL

NOTE:
 ALL EASEMENT SHOWN ARE 5 ON
 EACH SIDE OF THE RESPECTIVE
 LOT LINE UNLESS OTHERWISE
 INDICATED.

PROPERTY LINES AT ALL STREETS
 INTERSECTIONS ARE ROUNDED
 OFF BY 10 RADII, HOWEVER
 DIMENSION ARE SHOWN TO
 P I OF RADIUS.

CURVE DATA

CURVE	I	D	R	CURVE DATA	
				Angle	Radius
A	18°45'00"	57.29668'	45.83668'	N P/L	72958'
				E P/L	38.1972'
B	18°45'00"	57.29668'	45.83668'	N P/L	72958'
				E P/L	38.1972'
C	06°48'00"	45.83668'	56.1972'	N P/L	72958'
				E P/L	38.1972'
D	06°48'00"	45.83668'	56.1972'	N P/L	72958'
				E P/L	38.1972'
E	28°09'17"	57.29668'	45.83668'	N P/L	72958'
				E P/L	38.1972'

Huber Street

10th St

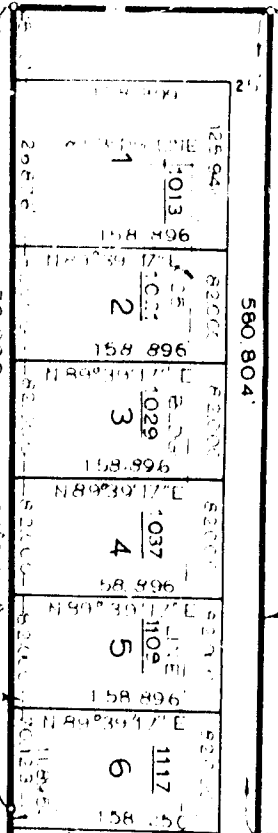

1-4

13th Street

Huber Street

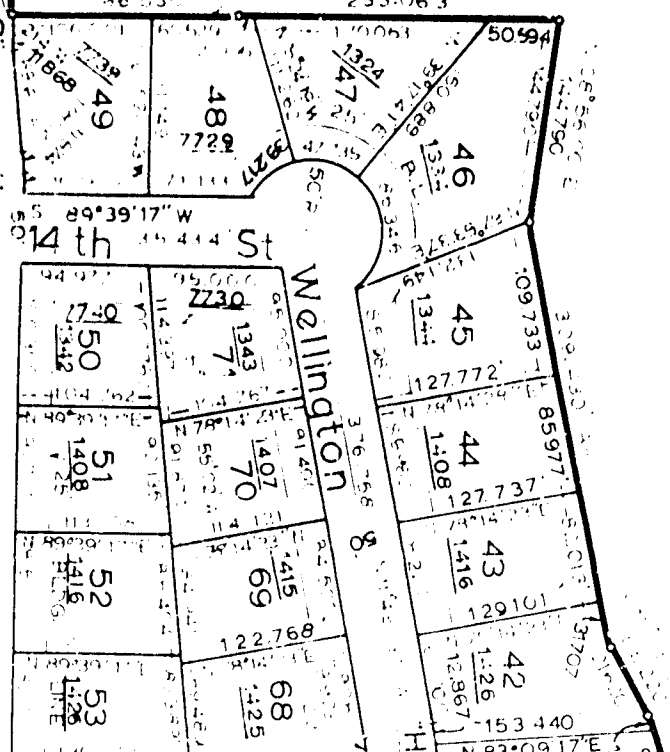
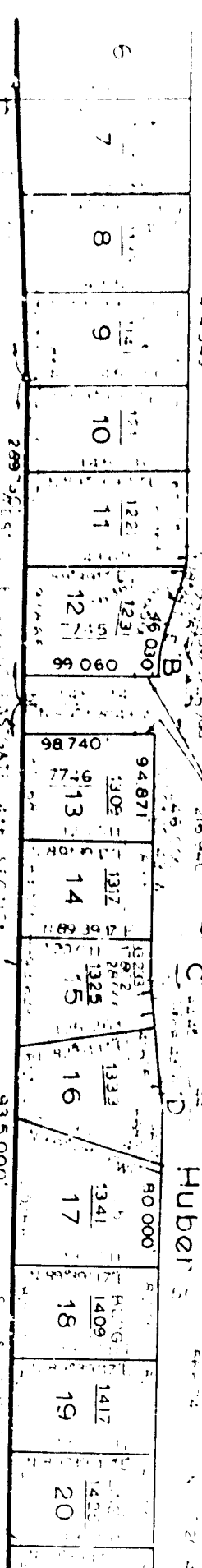

CERTIFICATE OF SURVEY

BEFORE ME, the undersigned authority, on this day personally appeared _____, known to me to be the person whose name is subscribed to the foregoing instrument, and acknowledged to me that he executed the same for the purposes and consideration therein expressed. My commission expires _____.

JUST

67-6547

RECEIVED SPRINGFIELD
1957 AUG 22 AM 10:27

NW COR SE 1/4
SECTION 36-16-4

1311.700
N 00°20'43" W

SW COR
LOT 49

N 15°33'20" E
16.500
N 00°23'00" N
218.000

SCALE 1"=100'
A 65



1-65

UTILITY & DRAINAGE EASEMENT

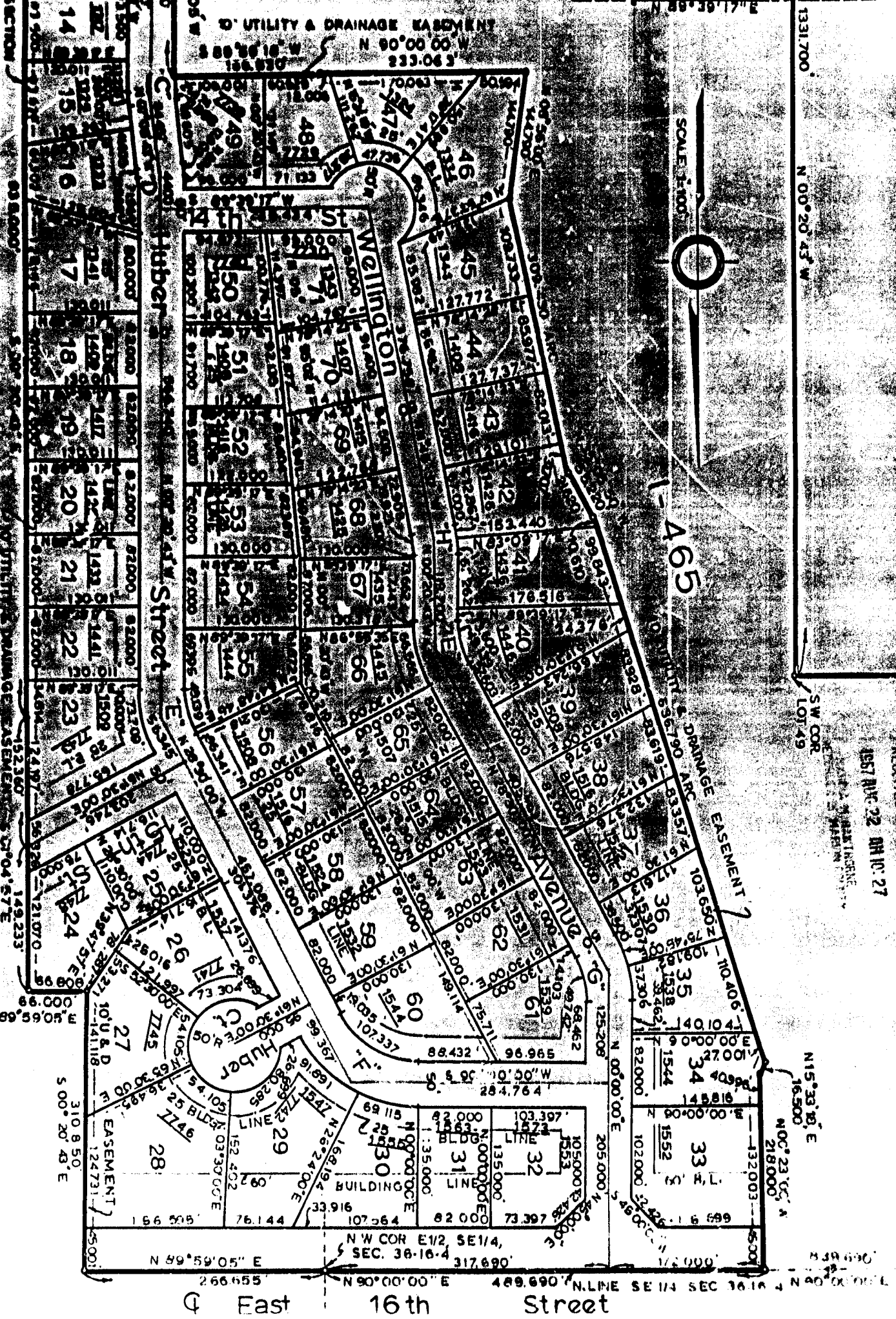

East 16th Street

SECTION 36-16-4

