

24

JOHN F. MOH ARX
128871 00128
THIS DECLARATION OF COVENANTS, CONDITIONS
AND RESTRICTIONS OF
LAWRENCE LAKES

THIS DECLARATION is made this 8th day of May 1998, by Founders Development Corporation, an Indiana corporation (the "Developer").

Recitals

1. Developer is the owner of certain real estate more particularly described in Exhibit A attached hereto and made a part hereof (the "Initial Real Estate"). The Initial Real Estate was acquired by the Developer pursuant to that certain deed dated November 21, 1997, and recorded on December 1, 1997, in the office of the Recorder of Marion County, Indiana as Instrument No. 1997-018300 [CROSS REFERENCE]

2. Developer intends to subdivide the Initial Real Estate into residential lots as generally shown on the Plat for "Lawrence Lakes - Section 1," as hereafter recorded in the office of the Recorder of Marion County, Indiana.

3. Before so subdividing the Initial Real Estate, Developer desires to subject the Initial Real Estate to certain rights, privileges, covenants, conditions, restrictions, easements and liens for the purpose of preserving and protecting the value and desirability of the Initial Real Estate for the benefit of each owner of all or any part thereof.

4. Developer further desires to create an organization to which shall be delegated and assigned, among other things, the powers of administering and enforcing the covenants, conditions and restrictions contained in this Declaration and the Plat of the Initial Real Estate as hereafter recorded in the office of the Recorder of Marion County, Indiana.

5. Developer may from time to time subject additional real estate located within the tracts adjacent to the Initial Real Estate, as more particularly described in Exhibits B, C and D attached hereto and made a part hereof, to the provisions of this Declaration (the Initial Real Estate, together with any such additions, as and when the same become subject to the provisions of this Declaration as herein provided, is hereinafter referred to as the "Real Estate").

NOW, THEREFORE, Developer hereby declares that the Real Estate is and shall be held, transferred, sold, conveyed, hypothecated, encumbered, leased, rented, used, improved and occupied subject to the following provisions, agreements, covenants, conditions, restrictions, easements, and liens, which shall run with the land and shall be binding upon, and inure to the benefit of, Developer and any other person or entity

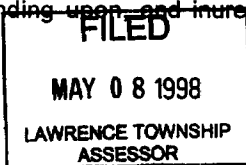

05/12/98 09:03PM JOAN N. BOMERIL MARION CTY RECORDER SRC 56.00 PAGES: 24

Inst # 1998-0078790

hereafter acquiring or having any right, title or interest in the Real Estate, or any part thereof.

Declaration

ARTICLE I

NAME

The name by which the Real Estate shall be known is "Lawrence Lakes".

ARTICLE II

DEFINITIONS

The following terms, when used in this Declaration with initial capital letters, shall have the following respective meanings:

2.1 "Association" means The Lawrence Lakes Homeowners Association, Inc., an Indiana not-for-profit corporation, which Developer has caused or will cause to be incorporated, its successors and assigns.

2.2 "Common Areas" means (i) all areas designated on any Plat of all or any part of the Real Estate as Common Areas, (ii) all portions of the Real Estate (including improvements thereto) shown on any Plat of all or any part of the Real Estate which are not Lots and which are not dedicated to the public, and (iii) all facilities and personal property (including, without limitation, all street lights located in Common Areas or rights-of-way) owned or leased by the Association from time to time. Unless expressly stated to the contrary, the term Common Areas as used herein shall include all Lake Common Areas.

2.3 "Developer" means Founders Development Corporation, an Indiana corporation, and any successors or assigns of it whom it designates in one or more written recorded instruments to have the rights of Developer hereunder, including, without limitation, any mortgagee acquiring title to any portion of the Real Estate pursuant to the exercise of rights under, or foreclosure of, a mortgage executed by Developer.

2.4 "Development Period" means the period of time commencing with the date of recordation of this Declaration and ending on the later of the following: (i) the date Developer no longer owns any Lot within or upon the Real Estate or (ii) the date which is

three (3) years after the date on which all improvements and installations required by Chapter 4 of the Subdivision Control Ordinance of Marion County, Indiana, 58- AO-13, as amended, have been completed and, if applicable, accepted for public maintenance by all appropriate governmental units or agencies thereof.

2.5 "Drainage Easements" mean those areas designated on any Plat of all or any part of the Real Estate as Drainage Easements, either separately or in combination with any other easement designated on such Plat.

2.6 "Lake Common Areas" means those portions of the Real Estate (including improvements thereto) designated on any Plat of all or any part of the Real Estate as Lake Common Area, which may serve as retention and/or detention basins.

2.7 "Landscape, Maintenance Access Easements" mean those areas designated on any Plat of all or any part of the Real Estate as Landscape, Maintenance Access Easements, either separately or in combination with any other easement designated on such Plat.

2.8 "Sign Landscape Easements" means those areas designated on any Plat of all or any part of the Real Estate as Sign Landscape Easements, either separately or in combination with any other easement designated on such Plat.

2.9 "Lot" means any numbered parcel of land shown and identified as a Lot on any Plat of all or any part of the Real Estate.

2.10 "Mortgagee" means the holder of a recorded first mortgage lien on any Lot.

2.11 "Owner" means the record owner, whether one or more persons or entities, of fee-simple title to any Lot, including contract sellers, but excluding those having such interest merely as security for the performance of an obligation unless specifically indicated to the contrary. The term Owner as used herein shall include Developer so long as Developer shall own any Lot.

2.12 "Plat" means the subdivision plat of the Initial Real Estate identified as the Final Plat for "Lawrence Lakes - Section 1," as hereafter recorded in the office of the Recorder of Marion County, Indiana (as the same may be replatted, amended or supplemented from time to time), and any subdivision plat(s) for additional section(s) of Lawrence Lakes which are hereafter recorded in the office of the Recorder of Marion County, Indiana (as the same may be replatted, amended or supplemented from time to time).

2.13 "Sanitary Sewer Easements" mean those areas designated on any Plat of all or any part of the Real Estate as Sanitary Sewer Easements, either separately or in combination with any other easement designated on such Plat.

2.14 "Utility Easements" mean those areas designated on any Plat of all or any part of the Real Estate as Utility Easements, either separately or in combination with any other easement designated on such Plat.

ARTICLE III

APPLICATION

All Owners, their tenants, guests, invitees and mortgagees, or any other person using or occupying a Lot or any part of the Real Estate shall be subject to and shall observe and comply with the covenants, conditions, restrictions, terms and provisions set forth in this Declaration.

The Owner of any Lot and all other persons, (i) by acceptance of a deed conveying title thereto or the execution of a contract for the purchase thereof, whether from Developer or a subsequent Owner of such Lot, or (ii) by the act of occupancy of such Lot, shall conclusively be deemed to have accepted such deed, executed such contract or undertaken such occupancy subject to the covenants, conditions, restrictions, terms and provisions of this Declaration. By acceptance of such deed, execution of such contract or undertaking of such occupancy, each Owner and all other persons acknowledge the rights and powers of Developer and the Association provided for by this Declaration, and also for himself, his heirs, personal representatives, successors and assigns, covenant, agree and consent to and with Developer and the Owners from time to time of the Lots, to keep, observe, comply with and perform the covenants, conditions, restrictions, terms and provisions of this Declaration.

ARTICLE IV

PROPERTY RIGHTS AND OBLIGATIONS

4.1 Owners' Easement of Enjoyment of Common Areas. Developer hereby declares, creates and grants a non-exclusive easement in favor of each Owner for the use and enjoyment of the Common Areas which shall run with and be appurtenant to each Lot, subject to the following:

(i) The right of the Association (after conveyance of the Common Areas to the Association) to dedicate or transfer all or any part of the Common Areas to any public agency, authority or utility for such purposes and subject to such conditions as may be set forth in the instrument of dedication or transfer, upon approval of two thirds (2/3) of the membership of each class of members of the Association;

(ii) The rights of Developer as provided in this Declaration and in any Plat of all or any part of the Real Estate;

(iii) The terms and provisions of this Declaration; and

(iv) The easements reserved elsewhere in this Declaration or in any Plat of all or any part of the Real Estate.

4.2 Delegation of Use. Any Owner may delegate, in accordance with the By-Laws of the Association and any reasonable rules and regulations promulgated from time to time by the Association, his right of enjoyment of the Common Areas to his family members, his tenants or contract purchasers who reside on the Lot.

4.3 Conveyance of Common Areas. Promptly after the conveyance of the first Lot to an Owner (other than Developer), Developer shall convey all of its rights, title and interest in and to the Common Areas to the Association by quitclaim deed free and clear of all encumbrances (other than the lien of nondelinquent real estate taxes), and such Common Areas shall then be the property of the Association.

4.4 Utility Easements. Developer hereby declares, creates and reserves the Utility Easements for the use of all public utility companies (not including transportation companies), adjoining property owners pursuant to the terms of recorded easements, governmental agencies and the Association for access to and installation, maintenance, repair or removal of poles, mains, ducts, drains, lines, wires, cables and other equipment and facilities for the furnishing of utility services, including cable television services. No permanent structures, except walks or driveways, shall be erected or maintained upon said Utility Easements except as set forth herein.

4.5 Drainage Easements. Developer hereby declares, creates and reserves the Drainage Easements (i) for the use of Developer during the Development Period for access to and installation, repair or removal of a drainage system, either by surface drainage (including retention and detention basins) or appropriate underground installations, for the Real Estate and adjoining property, (ii) for the use of the Association, the Department of Capital Asset Management of the City of Indianapolis and any other

governmental agency having jurisdiction thereover for access to and maintenance, repair or replacement of such drainage system, and (iii) for use by the owners of adjoining property for purposes of providing drainage for such adjoining property pursuant to the terms of recorded easements; provided, however, that each Owner of a Lot subject to a Drainage Easement shall be required to keep the portion of said Drainage Easement on his Lot free from obstructions so that the surface water drainage will be unimpeded. No permanent structures, except walks or driveways to the extent permitted by applicable laws, shall be erected or maintained upon said Drainage Easements except as set forth herein.

4.6 Access Rights. Developer hereby declares, creates and reserves an access easement over and across the entirety of the Real Estate (subject to the limitations hereinafter provided in this paragraph 4.6): (i) for the use of all public utility companies (not including transportation companies) and governmental agencies for access to the Utility Easements created and reserved herein, and (ii) for the use of Developer, or its designees, during the Development Period and for the use of the Association, the Department of Capital Asset Management of the City of Indianapolis and any other governmental agency having jurisdiction thereover for access to the Landscape, Maintenance Access Easements, Drainage Easements, Sanitary Sewer Easements and Sign Landscape Easements created and reserved herein. Notwithstanding the foregoing, the area of the access easement created by this paragraph 4.6 shall be limited to that part of the Real Estate which is not in, on, under, over, across or through a building or other improvement or the foundation of a building or other improvement located on the Real Estate. The parties for whose benefit this access easement is herein created and reserved shall exercise such access easement rights only to the extent reasonably necessary and appropriate.

4.7 Common Areas. The Association shall be responsible for the maintenance and upkeep of the Common Areas (including, but not limited to, repairs to and replacement of equipment and improvements located on or in the Lake Common Areas). The Association shall maintain a policy of general public liability insurance naming the Association as the insured and covering claims against the insured for injuries to or death of persons and damage to property occurring in or upon the Common Areas, in an amount not less than One Million Dollars (\$1,000,000) for injury to or death of any one person; One Million Dollars (\$1,000,000) for injury to or death of more than one person in the same accident or occurrence; and One Million Dollars (\$1,000,000) for damaged property arising out of any one accident or occurrence.

4.8 Sign Landscape Easements. Developer hereby declares, creates and reserves the Sign Landscape Easements for the use of the Developer and the Association for access to and installation, repair, maintenance, replacement and removal of signs

advertising and referencing the name of the subdivision and landscaping incidental to such signs. No permanent structures shall be erected or maintained upon said Sign Landscape Easements except as set forth herein and no landscaping shall be planted or maintained upon said Sign Landscape Easements that obscures or blocks the view of any signs located upon said Sign Landscape Easements from any adjoining right-of-way. The Association shall be responsible for the maintenance and upkeep of the Sign Landscape Easements (including, but not limited to, repairs to and replacement of equipment and improvements located on or in the Sign Landscape Easements). The Association shall maintain a policy of general public liability naming the Association and each Owner of a Lot upon which a Sign Landscape Easement is located as insureds and covering claims against the insureds for injuries to or death of persons and damage to property occurring in or upon the Sign Landscape Easements, in an amount not less than One Million Dollars (\$1,000,000) for injury to or death of any one person; One Million Dollars (\$1,000,000) for injury to or death of more than one person in the same accident or occurrence; and One Million Dollars (\$1,000,000) for damaged property arising out of any one accident or occurrence.

4.9 Landscape, Maintenance Access Easements. Developer hereby declares, creates and reserves the Landscape, Maintenance Access Easements for the use of the Developer and the Association for access to and installation, repair, maintenance, replacement and removal of fences and landscaping. Such landscaping shall include, but not be limited to, trees, shrubs, or other plantings. No permanent structure shall be erected or maintained upon said Landscape, Maintenance Access Easements except by the Association as set forth herein.

4.10 Sanitary Sewer Easements. Developer hereby declares, creates and reserves the Sanitary Sewer Easements for the use of Developer during the Development Period and for the use of the Association, the Department of Capital Asset Management of the City of Indianapolis and any other governmental agency having jurisdiction thereover for access to, installation, maintenance, repair or removal of sewer lines, mains, stations, manholes and other equipment and facilities for the furnishing of sanitary sewer services. No permanent structure, except walks and driveways to the extent permitted by applicable laws, shall be erected or maintained upon said Sanitary Sewer Easements except as set forth herein.

4.11 Easements for Encroachments. Developer hereby declares, creates and reserves an appurtenant, nonexclusive easement over, across and through that portion of each Lot that is located within three (3) feet of an adjoining Lot upon which a wall, eve, roof overhang, gutter or similar improvement has been constructed within three (3) feet of the common property line of such Lot and adjoining Lot for the use and benefit of the Owner of such adjoining Lot for (a) access to and the maintenance, repair,

replacement and reconstruction of such wall, eave, roof overhang, gutter or similar improvement, and (b) access to and installation, maintenance, repair or removal of underground lines, equipment and facilities for the furnishing of utility services to such adjoining Lot. No permanent structures or improvements, including fences, shall be erected or maintained upon such easement areas except as set forth herein.

ARTICLE V

USE RESTRICTIONS

5.1 Residential Use Only. Except as expressly permitted by paragraph 5.11, every Lot is a residential lot and shall be used exclusively for single-family residential purposes.

5.2 Building and Setback Lines. Building lines are established on the Plat(s) of the Real Estate. No structure or part thereof, other than walks and drives, shall be erected or maintained between such building lines and the Lot lines of said Lot. Side Lot lines are established in accordance with the zoning ordinance of Marion County, Indiana, applicable to the respective Lots or any variance granted therefrom, unless a greater setback line is established on any Plat. In the event a building is erected on more than one Lot, this restriction shall apply to the side lines of the extreme boundary of the multiple Lots.

5.3 Subdivision of Lots. No Lot shall hereafter be subdivided into parcels for additional residential purposes.

5.4 Accessory and Temporary Buildings. No trailers, shacks, outhouses, detached storage sheds, tool sheds or other out building of any kind shall be erected or situated on any Lot, nor shall any building of a temporary character be erected, except (i) for storage sheds that are constructed of all wood materials and asphalt shingles, do not exceed ten (10) feet in height and are no larger than eight (8) feet in width and eight (8) feet in length, and (ii) that are for use by the Developer or builder(s) during the construction of a residential building on any Lot.

5.5 Motor Vehicle Repair. The repair or storage of inoperative motor vehicles or material alteration of motor vehicles shall not be permitted on any Lot, unless entirely within a garage permitted to be constructed by these covenants, conditions and restrictions.

5.6 Vehicle Storage and Swimming Pools. No camper, motor home, semi-truck or cab, trailer, recreational vehicle or boat of any kind may be stored on any Lot in open public view. No above-ground pools shall be permitted or erected on any Lot.

5.7 Antenna. All television or other antennas and satellite dishes shall be affixed to improvements located on the respective Lot involved. No freestanding antennas or satellite dishes, for any purpose, shall be permitted. No outside television antennas will be permitted if a master antenna is available for a Lot.

5.8 Noxious or Offensive Trade. No noxious, unlawful or otherwise offensive trade or activity shall be carried on upon any Lot; nor shall anything be done thereon which may become an annoyance or nuisance to the neighborhood.

5.9 Garbage and Refuse Disposal. Owners shall not dump any trash, waste, refuse or other objectionable matter upon any Lot, easement or street within the Real Estate. All trash, garbage and refuse stored on any Lot shall at all times be stored in covered sanitary receptacles. There shall be no burning of trash and no open fires, except fires in a grill or fire ring.

5.10 Weeds and Vegetation. Lot owners shall not permit the growth of weeds and shall keep their Lots reasonably clear from unsightly weeds and growth at all times.

5.11 Business Activity. No business buildings shall be erected on any Lot, and no business may be conducted on any part thereof, other than the home occupations permitted in the Dwelling Districts Zoning Ordinance of Marion County, Indiana. Notwithstanding the above, and except to the extent the following prohibitions are illegal under applicable law, no school, preschool, day-care facility, church or similar institution of any kind shall be maintained, conducted or operated upon any Lot.

5.12 Exterior Lighting. No exterior lighting shall be directed outside the boundaries of any Lot, nor shall any lighting be used which constitutes more than normal convenience lighting.

5.13 Laundry. All laundry shall be dried on a special drying apparatus in the form of a folding rack or umbrella which, if used, shall be placed at the rear of each Lot. Clotheslines shall not be strung or hung between trees and shrubbery on any Lot.

5.14 Building Number. No more than one building shall be erected or used for residential purposes on any Lot.

5.15 Site Obstructions. No fence, wall, hedge or shrub planting which obstructs site lines at elevations between two (2) feet and six (6) feet above the street shall be placed or permitted to remain on any corner Lot within the triangular area formed by the street and property lines and a line connecting points twenty-five (25) feet from the intersection of said street lines, or in the case of a rounded property corner, from the intersection of the street lines extended. The same site line limitation shall apply to any Lot within ten (10) feet from the intersection of the street line with the edge of a driveway. No trees shall be permitted to remain within such distances of such intersection unless the foliage line is maintained at sufficient height to prevent obstruction of site lines.

5.16 Animals. No animals, livestock or poultry shall be raised, bred or kept on any Lot except that dogs, cats and other household pets may be kept provided that they are not kept, bred or maintained for any commercial purpose.

5.17 Size of Structures. Except as expressly permitted by paragraph 5.4, no structure shall be erected, altered, placed, or permitted to remain on any Lot, other than one detached single-family dwelling. No residence shall be erected on any Lot having a main floor area of less than 900 square feet in the case of a one-story structure and 570 square feet in the case of a multi-story structure exclusive of open porches, carports and garages in all cases. However, no structure of more than one-story shall have less than an aggregate of 900 square feet.

5.18 Completion of Dwellings. Unless a delay is caused by strikes, war, court injunction or acts of God, the exterior of any dwelling or structure built on any Lot shall be completed within one (1) year after the date of commencement of the building process.

5.19 Driveways and Sidewalks. All driveways on any Lot shall be paved with either asphalt or concrete simultaneously with the construction of a residence thereon. Sidewalks shall be constructed and installed on each Lot simultaneously with the construction of a residence thereon.

5.20 Compliance with Drainage Requirements. Each Owner of a Lot shall comply at all times with the provisions of any drainage plan as approved for the Plat(s) of all or any part of the Real Estate by the Department of Capital Asset Management of the City of Indianapolis and any other governmental agency having jurisdiction thereover and the requirements of all drainage permits for the Plat(s) of all or any part of the Real Estate issued by any such agency. Failure to so comply, including failure to comply with Department of Capital Asset Management or other agency and Federal Housing Administration lot grading regulations and recommendations, or construction of any building area, including basements, below the minimum pad elevation shown on the

drainage plan, shall operate as a waiver and release of the Developer and his agents from all liability as to damage caused by storm waters and storm drainage.

5.21 Lake Common Areas. Notwithstanding anything contained in this Declaration to the contrary:

(i) No permanent or temporary structures or improvements shall be located in or on the Lake Common Areas;

(ii) No Owner of any Lot shall do or permit any action or activity in or about the Lake Common Areas which could result in the pollution thereof, diversion of water, change in elevation of the water level, silting, adverse change in the water quality, drainage, or otherwise impair the use of the Lake Common Areas for drainage and related purposes; and

(iii) No swimming, boating or other activity shall be conducted in, on or above the Lake Common Areas.

5.22 Motor Vehicle Storage. No Owner shall repair or store any inoperative motor vehicle or make any material alteration of any motor vehicle in or on any public street that abuts a Lot.

5.23 Fencing. No fencing on any Lot shall extend forward of or be located closer to the street abutting the front property line than the back corners of the primary residential structure constructed on a Lot. It is the intent of this restriction that only the "backyard" areas of a Lot may be fenced.

ARTICLE VI

ASSOCIATION

6.1 Membership. Each Owner shall, automatically upon becoming an Owner, be and become a member of the Association and shall remain a member of the Association until such time as his ownership of a Lot ceases, at which time his membership will terminate and the new Owner of his Lot shall be and become a member of the Association.

6.2 Classes of Membership. The Association shall have two (2) classes of membership, as follows:

(i) Class A Members. Class A members shall be all Owners other than Developer (unless the Class B membership has been converted to Class A membership as provided in the following subparagraph (ii), in which event Developer shall then be a Class A

member). Class A members shall be entitled to one (1) vote for each Lot owned.

(ii) Class B Members. The Class B member shall be the Developer. The Class B member shall be entitled to three (3) votes for each Lot owned. The Class B membership shall cease and terminate and be converted to Class A membership upon the "Applicable Date" (as such term is hereinafter defined in paragraph 6.3).

6.3 Applicable Date. As used herein, the term "Applicable Date" shall mean the date which is the earlier of (a) the date on which the total votes outstanding in the Class A membership is equal to the total votes outstanding in the Class B membership or (b) June 30, 2008.

6.4 Multiple or Entity Owners. Where more than one person or entity constitutes the Owner of a particular Lot, all such persons or entities shall be members of the Association, but the vote in respect of such Lot shall be exercised as the persons or entities holding an interest in such Lot determine among themselves, but in no event shall more than one (1) vote (in the case of Class A membership) be cast with respect to such Lot.

6.5 Board of Directors. The Board of Directors of the Association shall manage the affairs of the Association.

6.6 Responsibilities of the Association. The responsibilities of the Association include, but shall not be limited to, (a) the administration and enforcement of the covenants, conditions and restrictions contained in this Declaration, (b) the maintenance and upkeep of the Common Areas, Drainage Easements, Sign Landscape Easements and Landscape, Maintenance Access Easements, (c) the payment of all assessments and charges against the Common Areas, and (d) maintaining the policies of general public liability insurance required to be maintained by the Association by this Declaration.

6.7 Compensation. No director of the Association shall receive compensation for his services as such director.

6.8 Non-Liability of Directors and Officers. The directors and officers of the Association shall not be liable to the Owners or any other persons for any error or mistake of judgment in carrying out their duties and responsibilities as directors or officers of the Association, except for their own individual willful misconduct, bad faith or gross negligence.

6.9 Covenant for Assessments. The Developer, for each Lot owned within the Real Estate, hereby covenants, and each Owner of any Lot by acceptance of a deed therefor, whether or not it shall be so expressed in such deed, is deemed to covenant and agrees to pay to the Association: (1) annual assessments, and (2) special assessments for capital improvements, such assessments to be established and collected as hereinafter provided. The annual and special assessments, together with costs of collection and reasonable attorneys' fees and interest from the date such assessments are due at the rate of twelve percent (12%) per annum, shall be a charge on the land and shall be a continuing lien upon the Lot against which each such assessment is made. Each such assessment, together with costs of collection and reasonable attorneys' fees and interest from the date such assessments are due at the rate of twelve percent (12%) per annum, shall also be the personal obligation of the person who was the Owner of such Lot at the time when the assessment became due. The personal obligation for delinquent assessments shall not pass to his successors in title unless expressly assumed by them.

6.10 Purpose of Assessments. The assessments levied by the Association shall be used exclusively (a) for the maintenance and upkeep of the Common Areas, Drainage Easements, Sign Landscape Easements and Landscape, Maintenance Access Easements (including, but not limited to, repairs to and replacement of equipment and improvements located on or in the Common Areas, Drainage Easements, Sign Landscape Easements or Landscape, Maintenance Access Easements), (b) to pay the premiums for the policies of general public liability insurance required to be maintained by the Association by this Declaration, (c) to pay charges for utilities provided to the Common Areas or to light the street lights located on the Common Areas or in rights-of-way, whether or not such street lights are owned by the Association, (d) to promote the health, safety and welfare of the residents occupying the Real Estate, (e) to pay all assessments and charges against the Common Areas, and (f) for the performance of the responsibilities and duties of the Association. A portion of the annual assessments may be set aside or otherwise allocated in a reserve fund for the purpose of providing repair and replacement of any equipment or improvements located on or in the Common Areas, Drainage Easements, Sign Landscape Easements or Landscape, Maintenance Access Easements.

6.11 Maximum Annual Assessment. Until January 1 of the year immediately following the conveyance of the first Lot to an Owner (other than Developer), the maximum annual assessment shall be Fifty-Five Dollars (\$55) per Lot.

(i) From and after January 1 of the year immediately following the conveyance of the first Lot to an Owner (other than Developer), the maximum annual assessment may be increased each year not more than five percent (5%) above the maximum assessment for the previous year without a vote of the membership of the Association.

(ii) From and after January 1 of the year immediately following the conveyance of the first Lot to an Owner (other than Developer), the maximum annual assessment may be increased above five percent (5%) by a vote of two-thirds (2/3) of each class of members of the Association who are voting in person or by proxy, at a meeting duly called for this purpose.

(iii) The Board of Directors of the Association may fix the annual assessment at an amount not in excess of the maximum annual assessment.

6.12 Special Assessments for Capital Improvements. In addition to the annual assessments authorized above, the Association may levy, in any assessment year, a special assessment applicable to that year only for the purpose of collecting or reimbursing in whole or in part, the cost of any construction, reconstruction, repair or replacement of the Common Areas, Drainage Easements, Sign Landscape Easements and Landscape, Maintenance Access Easements, provided that any such special assessment shall have the assent of two-thirds (2/3) of the votes of each class of members of the Association who are voting in person or by proxy at a meeting duly called for this purpose.

6.13 Notice and Quorum for Any Action Authorized Under Paragraphs 6.11 and 6.12. Written notice of any meeting of the members of the Association called for the purpose of taking any action requiring a vote of the members of the Association under paragraphs 6.11(ii) or 6.12 shall be sent to all members of the Association not less than 30 days nor more than 60 days in advance of the meeting. At the first such meeting called, the presence of members or of proxies entitled to cast sixty percent (60%) of all the votes of each class of membership of the Association shall constitute a quorum. If the required quorum is not present, another meeting may be called subject to the same notice requirement, and the required quorum at the subsequent meeting shall be one-half (1/2) of the required quorum at the preceding meeting. No such subsequent meeting shall be held more than 60 days following the preceding meeting.

6.14 Uniform Rate of Assessment. Both annual and special assessments must be fixed at a uniform rate for all Lots and may be collected on a monthly basis.

6.15 Date of Commencement of Annual Assessments: Due Dates. The annual assessments provided for herein shall commence as to all Lots on the first day of the month following the conveyance of the Common Areas to the Association as provided in paragraph 4.3. The first annual assessment shall be adjusted according to the number of months remaining in the calendar year. The Board of Directors of the Association shall fix the amount of the annual assessment against each Lot at least thirty (30) days in advance of each annual assessment period. Written notice of the annual assessment shall be sent to every Owner subject thereto. The due date(s) shall be established by the Board of Directors of the Association. The Association shall, upon demand, and for a reasonable

charge, furnish a certificate signed by an officer of the Association setting forth whether the assessments on a specified Lot have been paid. A properly executed certificate of the Association as to the status of assessments on a lot is binding upon the Association as of the date of its issuance.

6.16 Effect of Nonpayment of Assessments: Remedies of the Association.

Any assessment not paid within thirty (30) days after the due date shall bear interest from the due date at the rate of twelve percent (12%) per annum. The Association may bring an action at law against the Owner personally obligated to pay the same, together with costs of collection and reasonable attorneys' fees, to recover a money judgment and such amounts may be further enforced by imposition of a lien and foreclosure of such lien against such Owner's Lot in the manner that mechanics liens are imposed and foreclosed in Indiana. Any lien sought to be imposed pursuant to this paragraph 6.16 shall be perfected upon the filing in the office of the Recorder of Marion County, Indiana, at any time after the date payment is due, a notice of the intention to hold a lien in the same manner that a notice of intention to hold a mechanic's lien is filed in Indiana.

6.17 Subordination of the Lien to Mortgages.

The lien of the assessments provided for in paragraph 6.16 shall be subordinate to the lien of any mortgage on the Lot. Sale or transfer of any Lot shall not affect the lien of the assessments provided for in paragraph 6.16. However, the sale or transfer of any Lot pursuant to mortgage foreclosure or any proceeding in lieu thereof, shall extinguish the lien of the assessments provided for in paragraph 6.16 as to payments which became due prior to such sale or transfer. No sale or transfer shall relieve such Lot from liability for any assessments thereafter becoming due or from the lien thereof.

ARTICLE VII

MORTGAGES

7.1 Notice to Association.

Any Mortgagee who places a first mortgage lien upon a Lot may notify the Secretary of the Association of the existence of such mortgage and provide the name and address of such Mortgagee. A record of such Mortgagee and name and address shall be maintained by the Secretary of the Association and any notice required to be given to the Mortgagee pursuant to the terms of this Declaration, the By-Laws of the Association or otherwise shall be deemed effectively given if mailed to such Mortgagee at the address shown in such record in the time provided. Unless notification of any such Mortgage and the name and address of Mortgagee are furnished to the Secretary, as herein provided, no notice to any Mortgagee as may be otherwise required by this Declaration, the By-Laws of the Association or otherwise shall be required, and no Mortgagee shall be entitled to vote on any matter to which it otherwise may be entitled by virtue of this Declaration, the By-Laws of the Association, a proxy granted to such Mortgagee in connection with the mortgage, or otherwise.

7.2 Notice to Mortgagees. The Association, upon request, shall provide to any Mortgagee a written certificate or notice specifying defaults known to the Association, if any, of the Owner of the corresponding Lot in the performance of such Owner's obligations under this Declaration or any other applicable documents.

ARTICLE VIII

AMENDMENT

8.1 By the Association. Except as otherwise provided in this Declaration or by applicable statute, amendments to this Declaration shall be proposed and adopted in the following manner:

(i) Notice. Notice of the subject matter of any proposed amendment shall be included in the notice of the meeting at which the proposed amendment is to be considered.

(ii) Resolution. A resolution to adopt a proposed amendment may be proposed by the Board of Directors or Owners having in the aggregate at least a majority of the votes of all Owners.

(iii) Meeting. The resolution concerning a proposed amendment must be adopted by the designated vote at a meeting of the members of the Association duly called and held in accordance with the provisions of the By-Laws.

(iv) Adoption. Any proposed amendment to this Declaration must be approved by a vote of not less than two-thirds (2/3) in the aggregate of the votes of all Owners; provided, however, that any such amendment shall require the prior written approval of Developer so long as Developer owns any Lots within and upon the Real Estate. In the event any Lot is subject to a first mortgage, the Mortgagee shall be notified of the meeting and the proposed amendment in the same manner as an Owner if the Mortgagee has given prior notice of its mortgage interest to the Board of Directors of the Association in accordance with the provisions of the foregoing paragraph 7.1.

8.2 By Developer. Developer hereby reserves the right so long as Developer, or any entity related to Developer, owns any Lot within and upon the Real Estate to make such amendments to this Declaration as may be deemed necessary or appropriate by Developer, without the approval of any other person or entity, in order to bring Developer into compliance with the requirements of any statute, ordinance, regulation or order of any public agency having jurisdiction thereof, or to comply with the requirements of the Federal National Mortgage Association, the Government National Mortgage

Association, the Federal Home Loan Mortgage Corporation, the Department of Housing and Urban Development, the Federal Housing Administration, the Veterans Administration or any other governmental agency to induce any of such agencies to make, purchase, sell, insure or guarantee first mortgages, or to correct clerical or typographical errors in this Declaration or any amendment or supplement hereto; provided that Developer shall not be entitled to make any amendment which is prohibited by applicable statute, or which has a materially adverse effect on the rights of any Mortgagee, or which substantially impairs the benefits of this Declaration to any Owner or substantially increases the obligations imposed by this Declaration on any Owner.

8.3 Recording. Each amendment to the Declaration shall be executed by Developer only in any case where Developer has the right to amend this Declaration without any further consent or approval, and otherwise by the President or Vice President and Secretary of the Association; provided, that any amendment requiring the consent of Developer shall contain Developer's signed consent. All amendments shall be recorded in the Office of the Recorder of Marion County, Indiana, and no amendment shall become effective until so recorded.

ARTICLE IX

GENERAL PROVISIONS

9.1 Right of Enforcement. Violation or threatened violation of any of the covenants, conditions or restrictions enumerated in this Declaration or in any Plat of all or any part of the Real Estate shall be grounds for an action by Developer, the Association, any Owner, and all persons or entities claiming under them, against the person or entity violating or threatening to violate any such covenants, conditions or restrictions. Available relief in any such action shall include recovery of damages or other sums due for such violation, injunctive relief against any such violation or threatened violation, declaratory relief and the recovery of costs and reasonable attorneys' fees incurred by any party successfully enforcing such covenants and restrictions; provided, however, that neither Developer nor the Association shall be liable for damages of any kind to any person for failing to enforce or carry out any such covenants, conditions or restrictions.

9.2 Government Enforcement. The Metropolitan Development Commission, its successors and assigns, shall have no right, power or authority, to enforce any covenants, conditions, restrictions or other limitations contained in any Plat of all or any part of the Real Estate or in this Declaration other than those covenants, conditions, restrictions or limitations that expressly run in favor of the Metropolitan Development Commission; provided further, that nothing herein shall be construed to prevent the Metropolitan Development Commission from enforcing any provisions of the Subdivision Control Ordinance, 58-AO-13, as amended, or any conditions attached to approval of any Plat of all or any part of the Real Estate by the Plat Committee.

9.3 Delay or Failure to Enforce. No delay or failure on the part of any aggrieved party to invoke any available remedy with respect to any violation or threatened violation of any covenants, conditions or restrictions enumerated in this Declaration or in any Plat of all or any part of the Real Estate shall be held to be a waiver by that party (or an estoppel of that party to assert) any right available to him upon the occurrence, recurrence or continuance of such violation or violations of such covenants, conditions or restrictions.

9.4 Duration. These covenants, conditions and restrictions and all other provisions of this Declaration (as the same may be amended from time to time as herein provided) shall run with the land and shall be binding on all parties, entities and persons from time to time having any right, title or interest in the Real Estate, or any part thereof, and on all persons claiming under them, until January 1, 2020, and thereafter shall be automatically be extended for successive periods of ten (10) years each, unless prior to the commencement of any such extension period, by vote of the majority of the then Owners of the Lots within and upon the Real Estate, it is agreed that this Declaration shall be terminated in its entirety; provided, however, that no termination of the Declaration shall affect any easement hereby created and reserved unless all persons entitled to the beneficial use of such easement shall consent thereto.

9.5 Severability. Invalidation of any of the covenants, conditions or restrictions contained in this Declaration by judgment or court order shall in no way affect any of the other provisions which shall remain in full force and effect.

9.6 Titles. The underlined titles preceding the various paragraphs and subparagraphs of this Declaration are for the convenience of reference only, and none of them shall be used as an aid to the construction of any provisions of this Declaration. Wherever and whenever applicable, the singular form of any word shall be taken to mean or apply to the plural, and the masculine form shall be taken to mean or apply to the feminine or to the neuter.

9.7 Applicable Law. This Declaration shall be governed, interpreted, construed and regulated by the laws of the State of Indiana.

9.8 Annexation. Additional land within the tracts described in the attached Exhibits B, C and D may be annexed by Developer to the Real Estate (and from and after such annexation shall be deemed a part thereof for all purposes of this Declaration) by execution and recordation in the office of the Recorder of Marion County, Indiana, of a supplemental declaration by Developer; and such action shall require no approvals or action of the Owners or any Mortgagee.

9.9 Sales Offices and Models. Notwithstanding anything to the contrary contained in this Declaration or any Plat of all or any part of the Real Estate now or hereafter recorded in the office of the Recorder of Marion County, Indiana, Developer, any

entity related to Developer and any other person or entity with the prior written consent of Developer shall, during the Development Period, be entitled to construct, install, erect and maintain such facilities upon any portion of the Real Estate owned by Developer or such person or entity as, in the sole opinion of Developer, may be reasonably required or convenient or incidental to the development of the Real Estate and the sale of Lots and the construction of residences thereon. Such facilities may include, without limitation, storage areas, parking areas, signs, model residences, construction offices and sales offices; provided, that such facilities shall comply with applicable law and ordinances.

IN WITNESS WHEREOF, this Declaration has been executed by Developer as of the date first above written.

FOUNDERS DEVELOPMENT CORPORATION,
an Indiana corporation

By: Charles D. Pechette

Printed: Charles D. Pechette

Title: Secretary/Treasurer

STATE OF INDIANA)
) SS:
COUNTY OF MARION)

Before me, a Notary Public in and for the State of Indiana, personally appeared Charles D. Pechette, the Secretary and Treasurer of Founders Development Corporation, an Indiana corporation, who acknowledged the execution of the foregoing Declaration of Covenants, Conditions and Restrictions of Lawrence Lakes for and on behalf of said corporation.

WITNESS my hand and Notarial Seal this 8 day of May, 1998.

Melinda Hagenmaier
Notary Public

Melinda Hagenmaier
Printed Name

My Commission Expires:
8/17/2001

I am a resident of Marion
County, Indiana.

This instrument was prepared by Joseph M. Scimia, Baker & Daniels, 300 North Meridian Street, Suite 2700, Indianapolis, Indiana 46204.

Lawrence Lakes
Section 1

A part of the Southeast Quarter of the Southwest Quarter of Section 15, Township 16 North, Range 5 East, Marion County, Indiana, being more particularly described as follows:

Beginning at the Southeast corner of said Quarter, Quarter Section; thence North 89 degrees 54 minutes 31 seconds West along the South line thereof 1328.32 feet to the Southwest corner of said Quarter, Quarter Section; thence North 00 degrees 01 minutes 36 seconds West along the West line thereof 764.95 feet; thence South 89 degrees 54 minutes 31 seconds East parallel with said South line 121.16 feet; thence North 00 degrees 05 minutes 29 seconds East 2.05 feet; thence South 89 degrees 54 minutes 31 seconds East parallel with said South line 150.00 feet; thence South 00 degrees 05 minutes 29 seconds West 251.94 feet; thence South 38 degrees 54 minutes 11 seconds East 54.31 feet; thence South 47 degrees 32 minutes 04 seconds East 150.00 feet; thence South 66 degrees 48 minutes 06 seconds East 55.43 feet; thence South 89 degrees 54 minutes 31 seconds East parallel with said South line 445.22 feet; thence South 10 degrees 28 minutes 16 seconds East 101.72 feet; thence South 89 degrees 54 minutes 31 seconds East parallel with said South line 5.63 feet; thence South 00 degrees 05 minutes 29 seconds West 50.00 feet; thence South 89 degrees 54 minutes 31 seconds East parallel with said South line 191.89 feet; thence South 10 degrees 28 minutes 16 seconds East 132.24 feet; thence South 89 degrees 54 minutes 31 seconds East parallel with said South line 176.93 feet to a point on the East line of said Quarter, Quarter Section; thence South 00 degrees 04 minutes 17 seconds East along the East line thereof 70.00 feet to the place of beginning, containing 11.617 acres more or less, subject to all legal highways, rights-of-way, easements and restrictions of record.

EXHIBIT "A"

METES/26485
REV 5/8/98

Lawrence Lakes
Section 2

A part of the southeast Quarter of the Southwest Quarter of Section 15, Township 16 North, Range 5 East, Marion County, Indiana, being more particularly described as follows:

Commencing at the Southeast corner of said Quarter Quarter Section; thence North 89 degrees 54 minutes 31 second West along the South line thereof 1328.32 feet to the Southwest corner of said Quarter Quarter Section; thence North 00 degrees 01 minutes 36 seconds West along the West line thereof 764.95 feet to the POINT OF BEGINNING; thence continuing North 00 degrees 01 minutes 36 seconds West along said West line 568.86 feet to the Northwest corner of said Quarter Quarter Section; thence South 89 degrees 57 minutes 44 seconds East along the North line thereof 729.95 feet; thence South 89 degrees 57 minutes 44 seconds East 188.16 feet; thence South 10 degrees 28 minutes 16 seconds East 279.41 feet; thence South 89 degrees 54 minutes 31 seconds East 88.30 feet; thence South 00 degrees 05 minutes 29 seconds West 560.00 feet; thence North 89 degrees 54 minutes 31 seconds West 172.07 feet; thence North 10 degrees 28 minutes 16 seconds West 172.07 feet; thence North 10 degrees 28 minutes 16 seconds West 101.72 feet; thence North 89 degrees 54 minutes 31 seconds West 80.00 feet; thence North 26 degrees 16 minutes 25 seconds East 131.46 feet; thence North 10 degrees 28 minutes 16 seconds West 83.35 feet; thence North 37 degrees 36 minutes 30 seconds East 113.86 feet; thence North 89 degrees 54 minutes 31 seconds West 227.65; thence North 13 degrees 09 minutes 43 seconds West 87.33 feet; thence North 00 degrees 05 minutes 29 seconds East 80.00 feet; thence North 89 degrees 54 minutes 31 seconds West 90.00 feet; thence North 00 degrees 05 minutes 29 seconds East 5.00 feet; thence North 89 degrees 54 minutes 31 seconds West 150.00 feet; thence South 00 degrees 05 minutes 29 seconds West 293.00 feet; thence North 89 degrees 54 minutes 31 seconds West 150.00 feet; thence South 00 degrees 05 minutes 29 seconds West 2.05 feet; thence North 89 degrees 54 minutes 31 seconds West 121.16 feet to the place of beginning containing 11.919 acres more or less, subject to all legal highways, rights-of-way, easements and restrictions of record.

EXHIBIT "B"

Metes/26485LL2
September 19, 1997
REV May 8, 1998
(TLT)R(WAB)F

Lawrence Lakes
Section 3

A part of the southeast Quarter of the Southwest Quarter of Section 15, Township 16 North, Range 5 East, Marion County, Indiana, being more particularly described as follows:

Commencing at the Southwest corner of said Quarter Quarter Section; thence North 00 degrees 04 minutes 17 seconds East along the East line of said Quarter Quarter Section 70.00 feet; thence North 89 degrees 54 minutes 31 seconds West parallel with the South line of said Quarter Quarter Section 176.93 feet; thence North 10 degrees 28 minutes 16 seconds West 132.24 feet; thence North 89 degrees 54 minutes 31 seconds West parallel with said South line 191.89 feet; thence North 00 degrees 05 minutes 29 seconds East 50.00 feet; thence North 10 degrees 28 minutes 16 seconds West 101.72 feet to the POINT OF BEGINNING; thence North 89 degrees 54 minutes 31 seconds West 445.22 feet; thence North 66 degrees 48 minutes 06 seconds West 55.43 feet; thence North 47 degrees 32 minutes 04 seconds West 150.00 feet; thence North 38 degrees 54 minutes 11 seconds West 54.31 feet; thence North 00 degrees 05 minutes 29 seconds East 544.94 feet; thence South 89 degrees 54 minutes 31 seconds East 150.00 feet; thence South 00 degrees 05 minutes 29 seconds West 5.00 feet; thence South 89 degrees 54 minutes 31 seconds East 90.00 feet; thence South 00 degrees 05 minutes 29 seconds West 80.00 feet; thence South 13 degrees 09 minutes 43 seconds East 87.33 feet; thence South 89 degrees 54 minutes 31 seconds East 227.65 feet; thence South 37 degrees 36 minutes 30 seconds East 113.86 feet; thence South 10 degrees 28 minutes 16 seconds East 83.35 feet; thence South 26 degrees 16 minutes 25 seconds West 131.46 feet; thence South 89 degrees 54 minutes 31 seconds East 80.00 feet; thence South 10 degrees 28 minutes 16 seconds East 101.72 feet; thence South 89 degrees 54 minutes 31 seconds East 9.32 feet; thence South 00 degrees 05 minutes 29 seconds West 50.00 feet; thence South 10 degrees 28 minutes 16 seconds East 101.72 feet to the place of beginning containing 7.803 acres more or less, subject to all legal highways, rights-of-way, easements and restrictions of record.

EXHIBIT "C"

Metes/26485LL3
September 19, 1997
Rev May 8, 1998
(TLT) R (WAB) F

Lawrence Lakes
Section 4

A part of the Southeast Quarter of the Southwest Quarter of Section 15, Township 16 North, Range 5 East, Marion County, Indiana, being more particularly described as follows:

Commencing at the Southwest corner of said Quarter Quarter Section; thence North 00 degrees 04 minutes 17 seconds West along the East line of said Quarter Quarter Section 70.00 feet to the POINT OF BEGINNING; thence North 89 degrees 54 minutes 31 seconds West 176.93 feet; thence North 10 degrees 28 minutes 16 seconds West 132.24 feet; thence North 89 degrees 54 minutes 31 seconds West 191.89 feet; thence North 00 degrees 05 minutes 29 seconds East 50.00 feet; thence North 89 degrees 54 minutes 31 seconds West 5.63 feet; thence North 10 degrees 28 minutes 16 seconds West 203.45 feet; thence North 00 degrees 05 minutes 29 seconds East 50.00 feet; thence South 89 degrees 54 minutes 31 seconds East 162.74 feet; thence North 00 degrees 05 minutes 29 seconds East 560.00 feet; thence North 89 degrees 54 minutes 31 seconds West 88.30 feet; thence North 10 degrees 28 minutes 16 seconds West 279.41 feet to a point on the North line of said Quarter Quarter Section; thence South 89 degrees 57 minutes 44 seconds East along said North line thereof 409.16 feet to the Northeast corner of said Quarter Quarter Section; thence South 00 degrees 04 minutes 17 seconds East along the East line thereof 1265.07 feet to the place of beginning containing 9.335 acres more or less, subject to all legal highways, rights-of-way, easements and restrictions of record.

EXHIBIT "D"

Metes/26485LL4
September 19, 1997
Rev May 8, 1998
(TLT) R (WAB) F

THIS INSTRUMENT PREPARED BY
 CROSSMANN COMMUNITIES PARTNERSHIP
 10000 N. STATE ST., SUITE 100
 INDIANAPOLIS, INDIANA 46260
 PHONE: (317) 949-5555

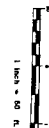

LAWRENCE LAKES SECTION 4

RECEIVED FOR RECORD
 03 APR 2003 10:02 AM
 CLERK, CLERK
 MARIA S. WILSON
 70611 1st St
 INDIANAPOLIS, IN 46202
 REC'D 4/21/03 10:02 AM

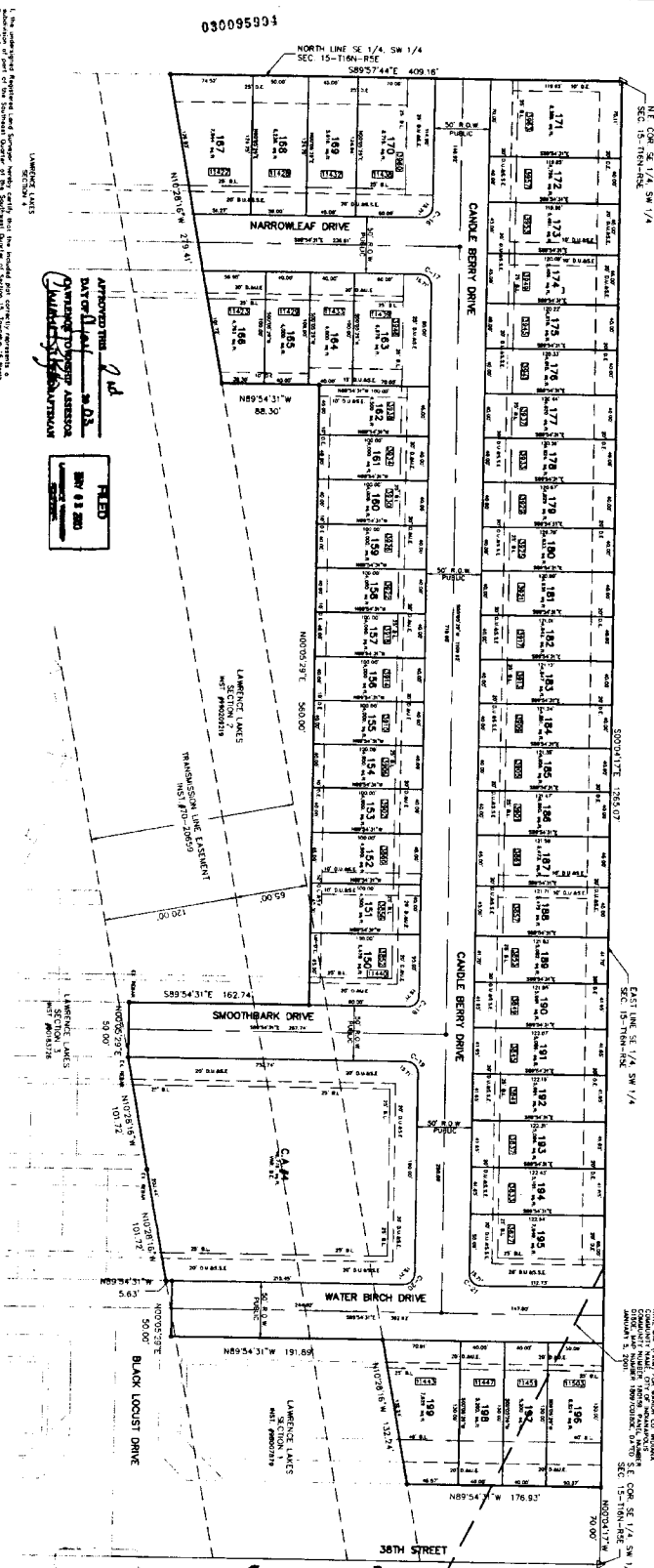

1. The undersigned Engineer has compared the plat with the Standard Order of Survey, and reports that the same is correct in all respects. The Standard Order of Survey is on file in the office of the Surveyor General of Indiana, at Indianapolis, Indiana, and is available for public inspection. The undersigned Engineer is a duly licensed Professional Engineer in the State of Indiana, and is qualified to prepare and certify such plats. The undersigned Engineer is not responsible for the accuracy of the Standard Order of Survey, but only for the accuracy of the plat as shown on this page. The undersigned Engineer is not responsible for the accuracy of the Standard Order of Survey, but only for the accuracy of the plat as shown on this page.

2. The undersigned Engineer has compared the plat with the Standard Order of Survey, and reports that the same is correct in all respects. The Standard Order of Survey is on file in the office of the Surveyor General of Indiana, at Indianapolis, Indiana, and is available for public inspection. The undersigned Engineer is a duly licensed Professional Engineer in the State of Indiana, and is qualified to prepare and certify such plats. The undersigned Engineer is not responsible for the accuracy of the Standard Order of Survey, but only for the accuracy of the plat as shown on this page. The undersigned Engineer is not responsible for the accuracy of the Standard Order of Survey, but only for the accuracy of the plat as shown on this page.

3. The undersigned Engineer has compared the plat with the Standard Order of Survey, and reports that the same is correct in all respects. The Standard Order of Survey is on file in the office of the Surveyor General of Indiana, at Indianapolis, Indiana, and is available for public inspection. The undersigned Engineer is a duly licensed Professional Engineer in the State of Indiana, and is qualified to prepare and certify such plats. The undersigned Engineer is not responsible for the accuracy of the Standard Order of Survey, but only for the accuracy of the plat as shown on this page. The undersigned Engineer is not responsible for the accuracy of the Standard Order of Survey, but only for the accuracy of the plat as shown on this page.

4. The undersigned Engineer has compared the plat with the Standard Order of Survey, and reports that the same is correct in all respects. The Standard Order of Survey is on file in the office of the Surveyor General of Indiana, at Indianapolis, Indiana, and is available for public inspection. The undersigned Engineer is a duly licensed Professional Engineer in the State of Indiana, and is qualified to prepare and certify such plats. The undersigned Engineer is not responsible for the accuracy of the Standard Order of Survey, but only for the accuracy of the plat as shown on this page. The undersigned Engineer is not responsible for the accuracy of the Standard Order of Survey, but only for the accuracy of the plat as shown on this page.

| QUIRP | TABLE | LENGTH | ANGLE | CHORD | CHORD BEARING | BEARING |
|-------|-------|--------|-------|-------|---------------|----------|
| 1 | 10.00 | 10.00 | 90.00 | 14.14 | N45.00°E | N45.00°E |
| 2 | 10.00 | 10.00 | 90.00 | 14.14 | N45.00°E | N45.00°E |
| 3 | 10.00 | 10.00 | 90.00 | 14.14 | N45.00°E | N45.00°E |
| 4 | 10.00 | 10.00 | 90.00 | 14.14 | N45.00°E | N45.00°E |
| 5 | 10.00 | 10.00 | 90.00 | 14.14 | N45.00°E | N45.00°E |

LEGEND
 1. LOT NUMBER
 2. LOT AREA
 3. LOT PERCENTAGE
 4. LOT BEARING
 5. LOT DISTANCE
 6. LOT CHORD BEARING
 7. LOT CHORD LENGTH
 8. LOT PERCENTAGE OF TOTAL AREA
 9. LOT BEARING FROM SECTION CENTER
 10. LOT DISTANCE FROM SECTION CENTER
 11. LOT CHORD BEARING FROM SECTION CENTER
 12. LOT CHORD LENGTH FROM SECTION CENTER
 13. LOT PERCENTAGE OF TOTAL AREA FROM SECTION CENTER
 14. LOT BEARING FROM SECTION CENTER
 15. LOT DISTANCE FROM SECTION CENTER
 16. LOT CHORD BEARING FROM SECTION CENTER
 17. LOT CHORD LENGTH FROM SECTION CENTER
 18. LOT PERCENTAGE OF TOTAL AREA FROM SECTION CENTER

FINAL PLAT 2001-PLT-026
 LAWRENCE LAKES, SECTION 4
 PREPARED FOR
 CROSSMANN COMMUNITIES PARTNERSHIP
 INDIANAPOLIS INDIANA

CONSULTING ENGINEERS - LAND SURVEYORS
 (317) 849-5555 --800-728-6917 FAX: (317) 849-5942

CERTIFIED: _____
 DATE: 4/15/03
 REVISIONS: _____

APPROVED FOR
 DATE OF PLAT: 4/15/03
 BY: [Signature]

APPROVED FOR
 DATE OF PLAT: 4/15/03
 BY: [Signature]

APPROVED FOR
 DATE OF PLAT: 4/15/03
 BY: [Signature]

APPROVED FOR
 DATE OF PLAT: 4/15/03
 BY: [Signature]

APPROVED FOR
 DATE OF PLAT: 4/15/03
 BY: [Signature]

APPROVED FOR
 DATE OF PLAT: 4/15/03
 BY: [Signature]

APPROVED FOR
 DATE OF PLAT: 4/15/03
 BY: [Signature]

APPROVED FOR
 DATE OF PLAT: 4/15/03
 BY: [Signature]

APPROVED FOR
 DATE OF PLAT: 4/15/03
 BY: [Signature]

APPROVED FOR
 DATE OF PLAT: 4/15/03
 BY: [Signature]

2

MARTHA A. WOMACKS
RECORDER

190048 AUG 19 8

SUBJECT TO RECORD ACCEPTANCE
FOR TRANSFER

JOB ID
CONTROL # 26485



**CONSULTING ENGINEERS
LAND SURVEYORS**

9940 Allisonville Rd. • Fishers, IN 46038
(317) 849-5935 • 1-800-728-6917 • FAX: (317) 849-5942
DIR: 26485S1 X-FILE: 26485S1 SUB-FILE: EXH-COR1

FILED
AUG 19 1999
LAWRENCE TOWNSHIP
ASSESSOR

SURVEYORS CORRECTION

I, the undersigned Registered Land Surveyor hereby certify that the plot of Lawrence Lakes Section One Recorded as Instrument No. 980078791 in the Office of the Recorder Marion County, Indiana contains an error labeling the lot dimensions on lots 17, 18, 19, and 20. The incorrect information is shown on sheet 2 with the correct information shown below the incorrect information.

Witness my signature this 12th day of August, 1999.

Curtis C. Huff
Curtis C. Huff
Registered Land Surveyor
S0348



State of Indiana)
SS)
County of Hamilton)

Before me, the undersigned, a notary public in and for said county and state, personally appeared Curtis C. Huff who acknowledge the execution of the foregoing instrument as his voluntary act and deed and affixed his signatures thereto.

Witness my hand and notarial seal, this 12th day of August, 1999.

Maxine H. Webb
Notary Public
MAXINE H. WEBB
Print Name

My Commission Expires: 12/12/99
County of Residence: Hamilton

THIS INSTRUMENT PREPARED BY STOEPPELWERTH & ASSOCIATES, INC.
WAB96/21625
REV 04/29/96



RECEIVED
CORRECTION
METROPOLITAN DEVELOPERS
COMMISSION
HEARINGS COMMITTEE
DATE: 8-19-99
Larry Williams
ADMINISTRATOR



**CONSULTING ENGINEERS
LAND SURVEYORS**
 9940 Allisonville Rd. • Fishers, IN 46038
 (317) 849-5935 • 1-800-728-6917 • FAX: (317) 849-5942
 DIR: 2648551 X-FILE: 2648551 SUB-FILE: EXH-COR1

JOB ID _____

CONTROL # 26485

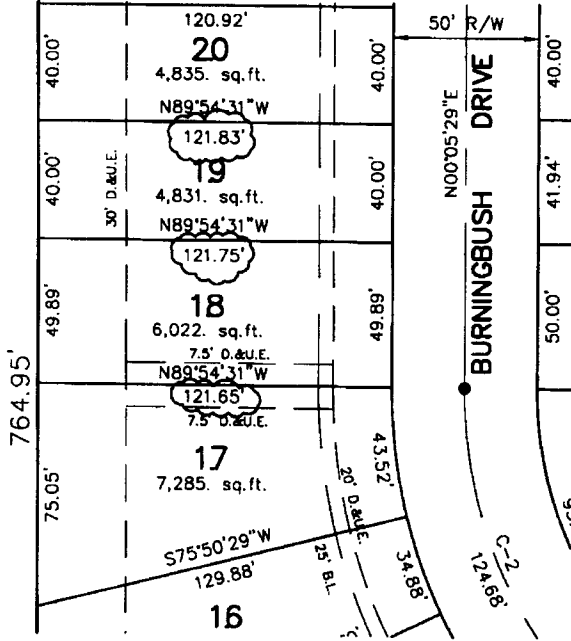

INCORRECT

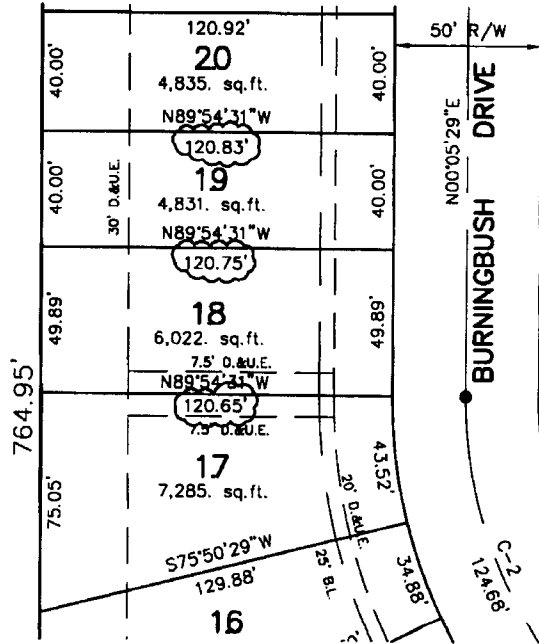

CORRECT



**CONSULTING ENGINEERS
LAND SURVEYORS**
9940 Allisonville Rd. • Fishers, IN 46038
(317) 849-5935 • 1-800-728-6917 • FAX: (317) 849-5942
DIR: 2648552 X-FILE: 2648552 SUB-FILE: CORRECTION

FILED
JUN 29 2000
**LAWRENCE TOWNSHIP
ASSESSOR**

JOB ID _____
CONTROL # 264855

3

Surveyor Correction

I, the undersigned Registered Land Surveyor, hereby certify that the plat of Lawrence Lakes, Section 2, recorded as Instrument Number 990209219 in the office of the recorder of Marion County, Indiana contains an error with an easement. The incorrect information is shown on sheet no. 2 and the correct information is shown on sheet no. 3.

Witness my signature this 22nd day of May, 2000.

Curtis C. Huff
Curtis C. Huff
Registered Land Surveyor
No. S0348

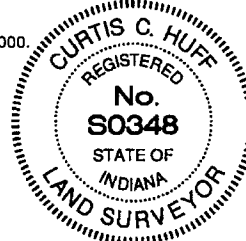

STATE OF INDIANA)
)SS
COUNTY OF MARION)

Before me, the undersigned, a Notary Public in and for said county and state, personally appeared for Stoepelwerth & Associates, Inc. Curtis C. Huff who acknowledge the execution of the foregoing instrument as their voluntary act and deed for the uses and purposes therein expressed.

Witness my hand and notarial seal, this 23rd day of June, 2000.

Nancy Brown
Notary Public
NANCY BROWN
Printed Name of Notary Public



My Commission expires: 6-9-2008
My County of residence: Marion

Owner:
Lots: 73, 76, 78, 79, 80, 81
Founders Development Corp.

6-29-00 *Charles D. Pechette*
Charles D. Pechette
Larry D. Williams

Before me, the undersigned, a Notary Public in and for said county and state, personally appeared for Founders Development Corp. Charles D. Pechette who acknowledge the execution of the foregoing instrument as their voluntary act and deed for the uses and purposes therein expressed.

Witness my hand and notarial seal, this 2nd day of June, 2000.

Nancy Brown
Notary Public
NANCY BROWN
Printed Name of Notary Public



My Commission expires: 6-9-2000
My County of residence: Marion

Owner:
Lots: 71, 74, 75, 77, 78
Crossmann Communities, Inc.
Richard H. Crosser

Before me, the undersigned, a Notary Public in and for said county and state, personally appeared for Crossmann Communities Inc. Richard H. Crosser who acknowledge the execution of the foregoing instrument as their voluntary act and deed for the uses and purposes therein expressed.

Witness my hand and notarial seal, this 24th day of May, 2000.

Shirley S. White
Notary Public
Shirley S. White
Printed Name of Notary Public



My Commission expires: May 21, 2004
My County of residence: Hendricks

06/29/00 03:07PM MARION COUNTY RECORDER
Inst # 2000-0102971
MARION COUNTY RECORDER
MARTHA A. WOMACKS
MARION COUNTY AUDITOR
330592
SUBJECT: TRANSFERENCE

MARTHA A. WEMACKS
92658 OCT-2003
SUBJECT TO RECORD FOR TRANSFER

FILED
OCT 01 2003
LAWRENCE TOWNSHIP
ASSESSOR

(Handwritten mark)



**CONSULTING ENGINEERS
LAND SURVEYORS**

9940 Allisonville Rd. • Fishers, IN 46038
(317) 849-5935 • 1-800-728-6917 • FAX: (317) 849-5942
DIR: 26485S4 X-FILE: 26485S4 SUB-FILE: Plat Correction

JOB ID _____

CONTROL # 26485S4

CERTIFICATE OF CORRECTION

I, the undersigned Registered Land Surveyor, hereby certify that the Final Plat of Lawrence Lakes, Section 4 recorded as Instrument No. 20030095994 in the office of the recorder of Marion County, Indiana is in error. Said plat is required to show the Base Flood Elevation. The plat is shown on page 2 with the correct linework and label shown below.

Witness my signature this 17th day of SEPTEMBER, 2003.

Curtis C. Huff
Curtis C. Huff
Registered Land Surveyor
No. 80040348

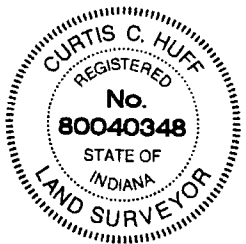

STATE OF INDIANA)
)SS
COUNTY OF MARION)

Before me, the undersigned, a Notary Public in and for said county and state, personally appeared for Stoepelwerth & Associates, Inc. Curtis C. Huff who acknowledge the execution of the foregoing instrument as their voluntary act and deed for the uses and purposes therein expressed.

Witness my hand and notarial seal, this 17th day of SEPTEMBER, 2003.

Mary E. Bredlan
Notary Public
MARY E. BREDLAN
Printed Name of Notary Public



My Commission expires: 09/09/2006
My County of residence: HAMILTON

10/20/03 09:17AM MARION COUNTY RECORDER
Inst # 2003-0209290
JW 12:00 PAGES: 2

THIS INSTRUMENT PREPARED BY STOEPELWERTH & ASSOCIATES, INC.
CURTIS C. HUFF

**APPROVAL OF
CORRECTION**
METROPOLITAN DEVELOPMENT
COMMISSION
PLAT COMMITTEE
DATE: 10/2/03
Doreen N.
SUBDIVISION ADMINISTRATOR



**CONSULTING ENGINEERS
LAND SURVEYORS**

9940 Allisonville Rd. - Fishers, IN 46038
(317) 849-5935 • 1-800-728-6917 • FAX: (317) 849-5942
DIR: 26485S4 X-FILE: 26485S4 SUB-FILE: Plot Correction

JOB ID _____

CONTROL # 26485S4

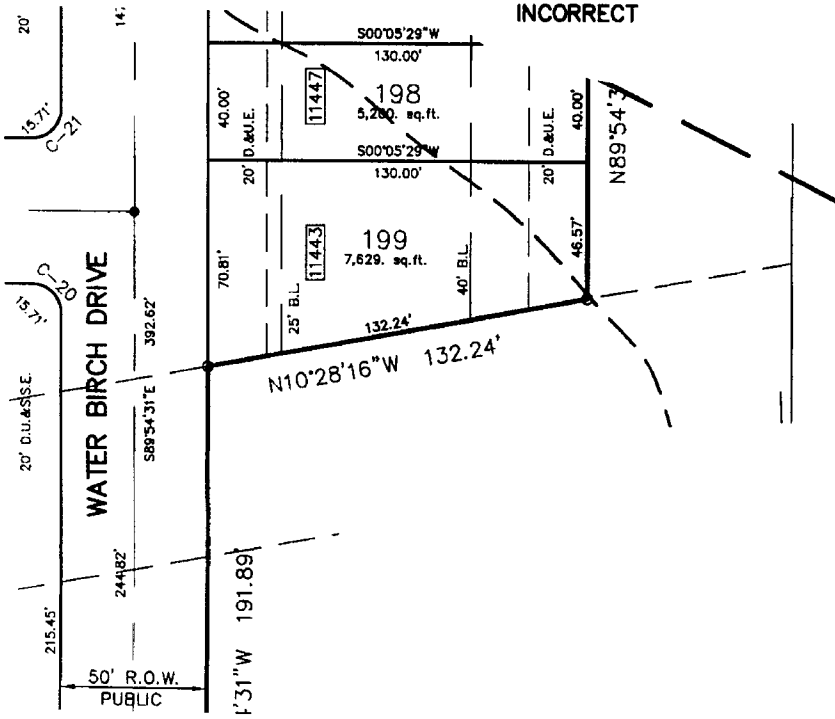

CORRECT

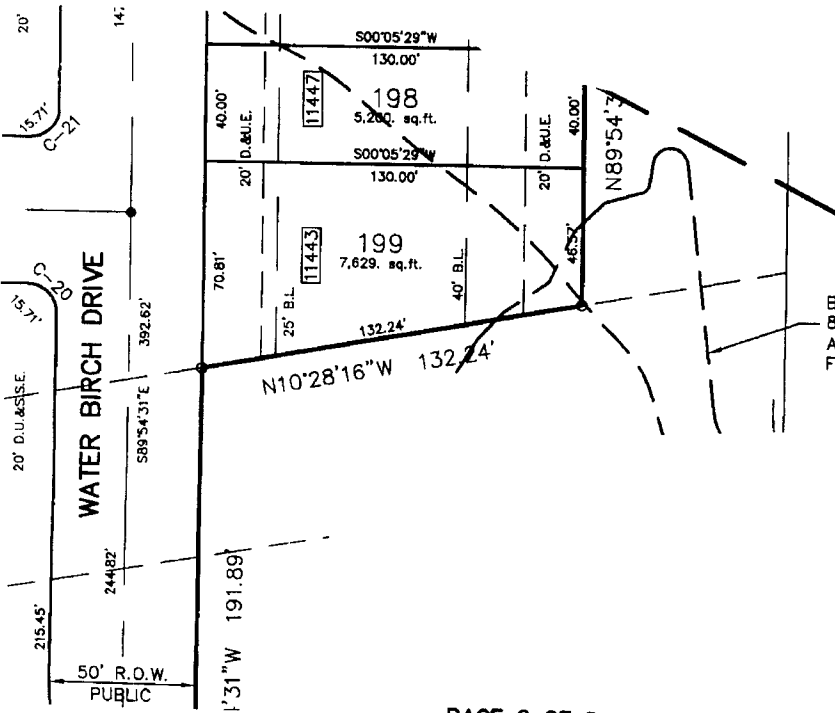

BASE FLOOD ELEVATION IS
852.00 BASED ON EXISTING
AND/OR PROPOSED ELEVATIONS
FOR LOTS 196-199