

Muir Woods, Phase 19

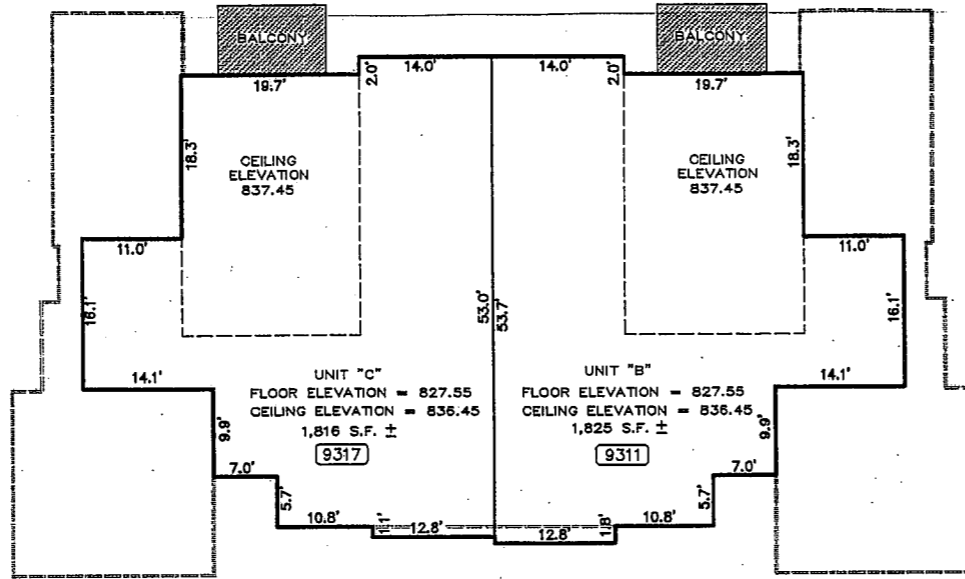

SECOND FLOOR

Floor Plans
Scale 1/16" = 1'

200400039389
Filed for Record in
HAMILTON COUNTY, INDIANA
JENNIFER J HAYDEN
06-08-2004 At 10:20 am.
PLAT 33.00

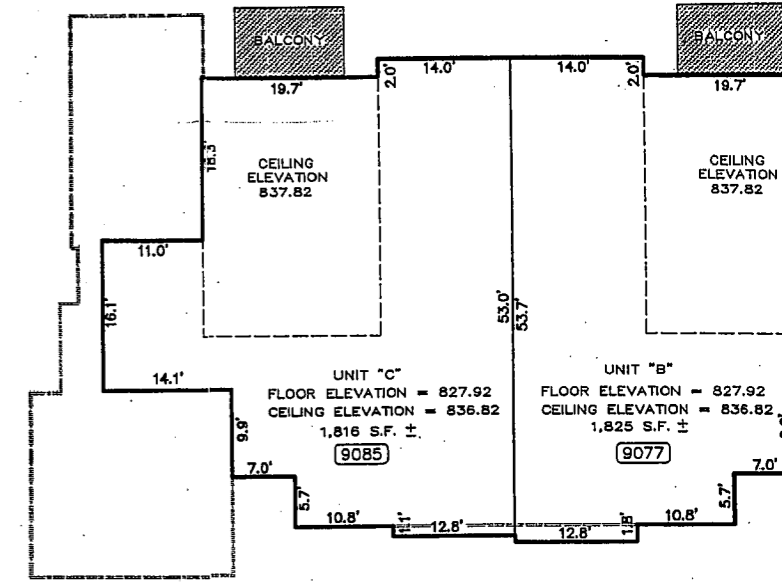

SECOND FLOOR

Floor Plans
Scale 1/16" = 1'

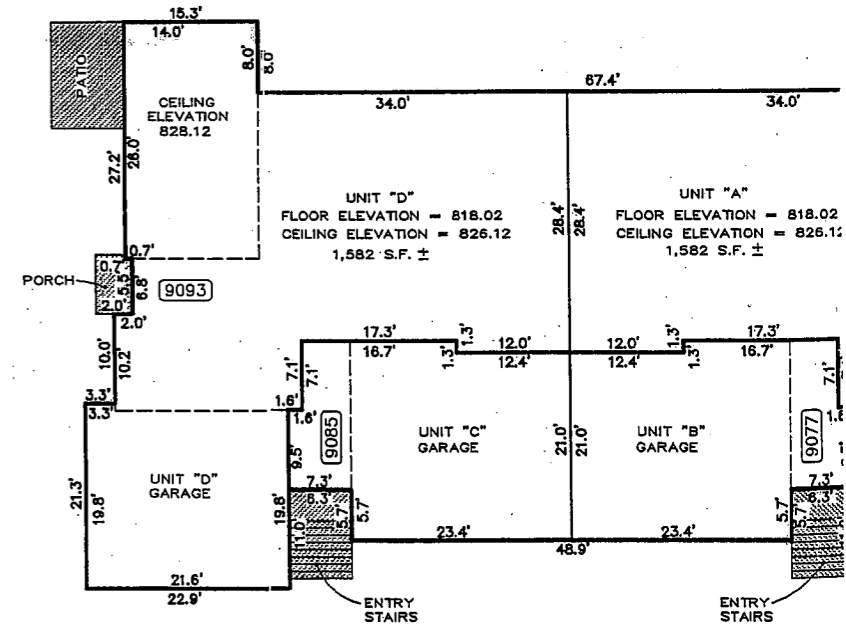
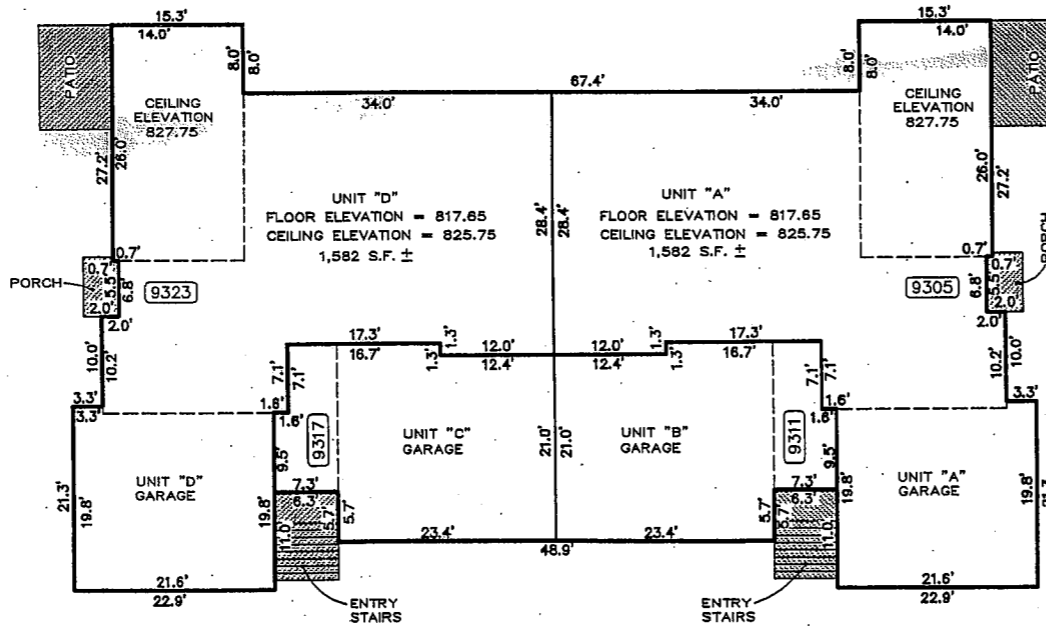

PB 3 Side 411

200400039389
Filed for Record in
HAMILTON COUNTY, INDIANA
JENNIFER J HAYDEN
06-08-2004 At 10:20 am.
PLAT 33.00

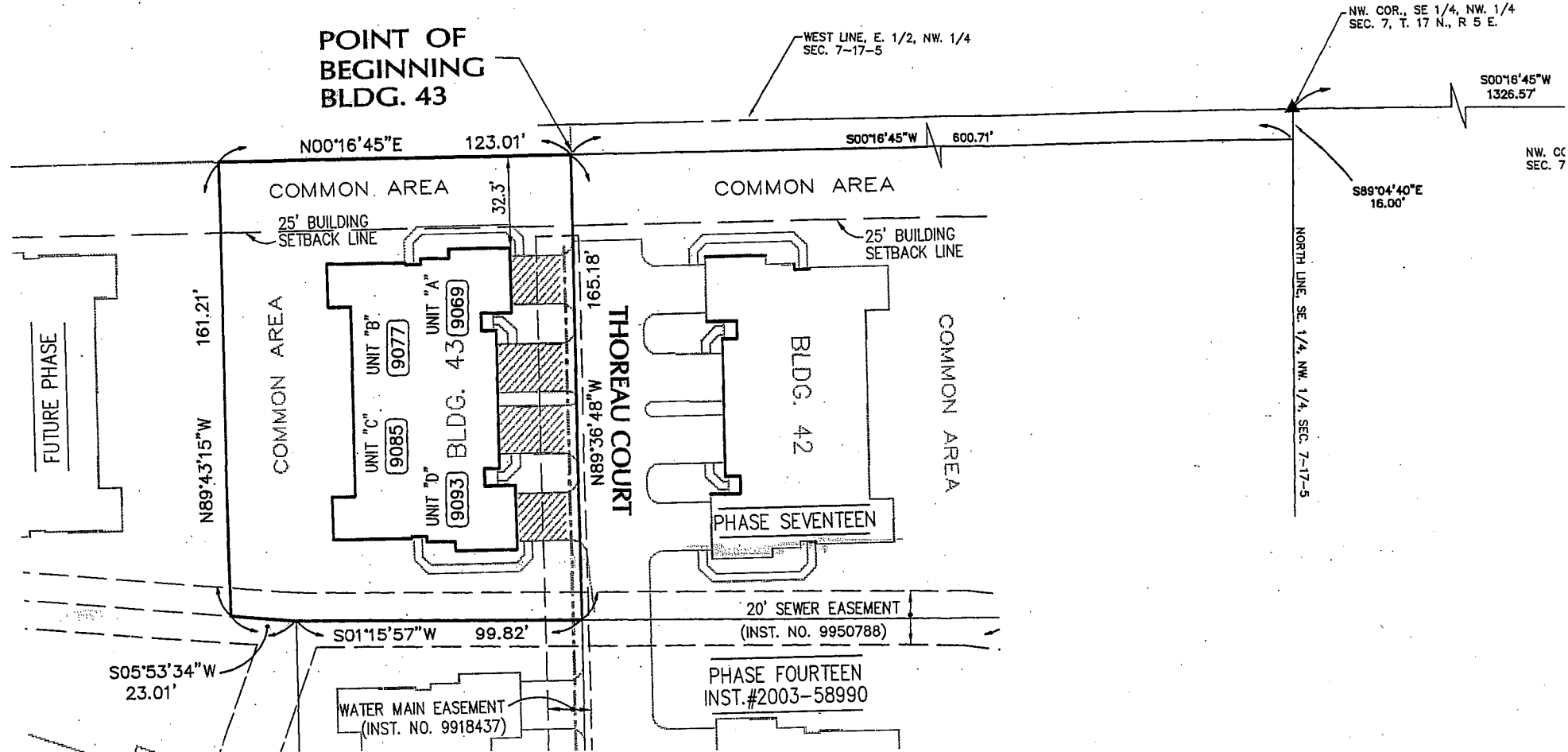

POINT OF BEGINNING BLDG. 43

WEST LINE, E. 1/2, NW. 1/4 SEC. 7-17-5

NW. COR., SE 1/4, NW. 1/4 SEC. 7, T. 17 N., R. 5 E.

S00°16'45"W 1326.57'

NW. CC SEC. 7

S89°04'40"E 16.00'

NORTH LINE, SE. 1/4, NW. 1/4, SEC. 7-17-5

N00°16'45"E 123.01'

S00°16'45"W 600.71'

COMMON AREA

COMMON AREA

25' BUILDING SETBACK LINE

25' BUILDING SETBACK LINE

161.21'

N89°43'15"W

32.3'

165.18'

W. 84° 39.68N

THOREAU COURT

BLDG. 42

COMMON AREA

PHASE SEVENTEEN

20' SEWER EASEMENT (INST. NO. 9950788)

PHASE FOURTEEN INST. #2003-58990

S01°15'57"W 99.82'

S05°53'34"W 23.01'

WATER MAIN EASEMENT (INST. NO. 9918437)

FUTURE PHASE

BUILDING NUMBER 47

10174, 10182, 10190, 10198 WINSLOW WAY

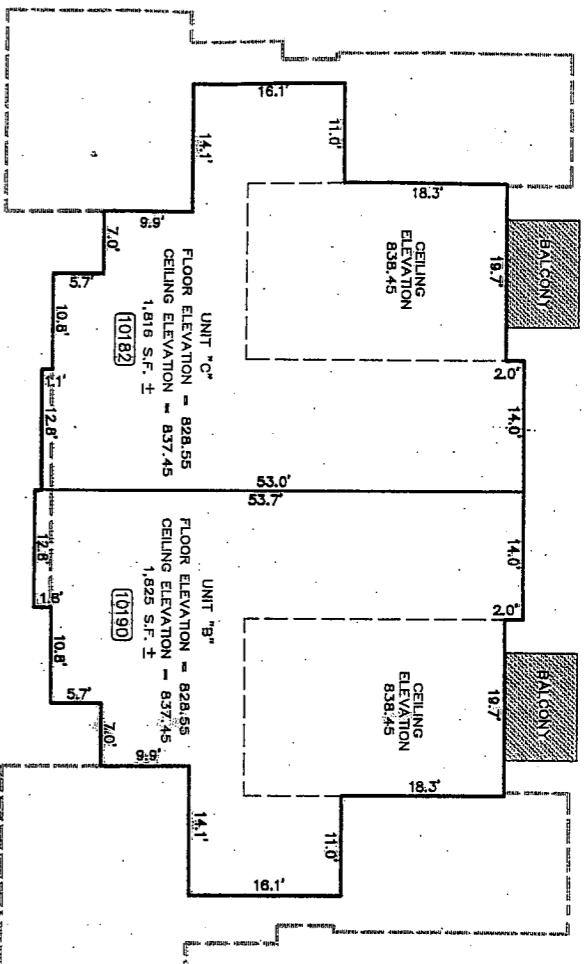

SECOND FLOOR

Floor Plans
Scale 1/16" = 1'

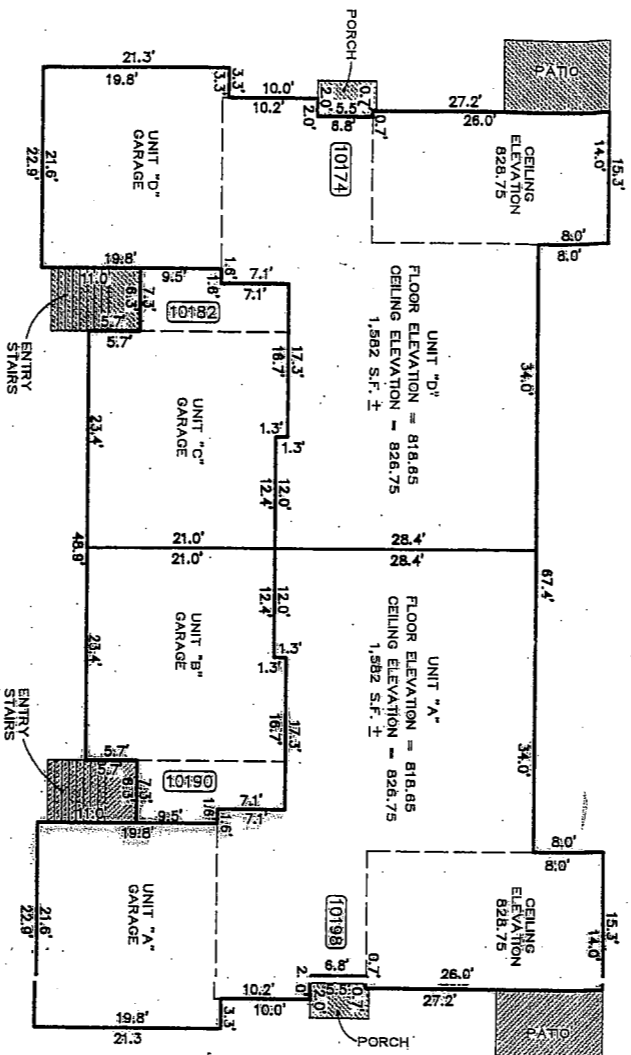

FIRST FLOOR

Floor Plans
Scale 1/16" = 1'

Phase 2/1

HORIZONTAL

MUIR
PHASE

MPA

8444 Castlewood Dr
Office

072640001 UBA DocId:343 0726

BUILDING NUMBER 51

9068, 9076, 9084, 9092 ALCOTT-COURT

HAMILTON COUNTY, INDIANA
 JENNIFER J HAYDEN
 11-10-2004 AM 08:53
 PLAT 28.00

BUILDING NUMBER 40
 10167, 10175, 10183, 10191 WINSLOW WAY

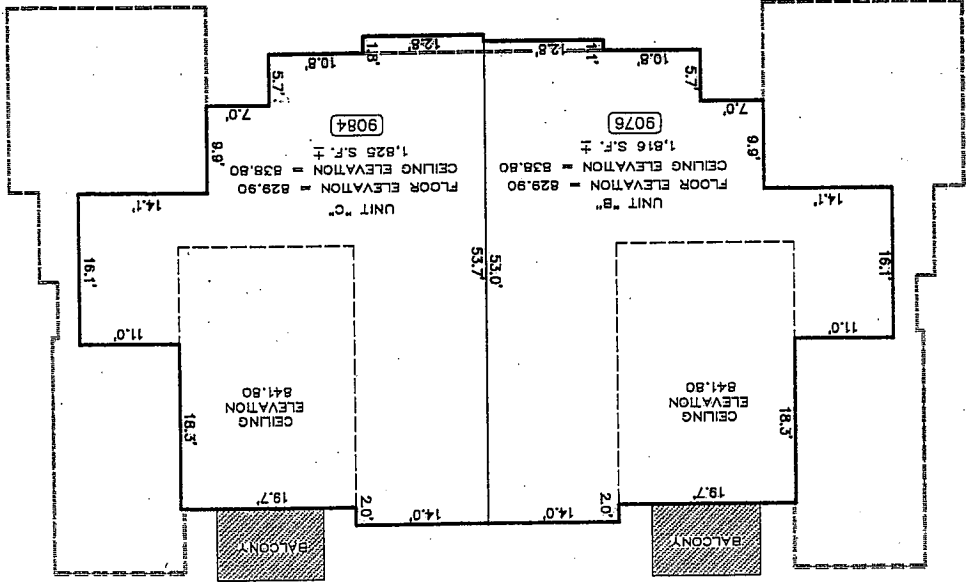

SECOND FLOOR

Floor Plans
 Scale 1/16" = 1'

Handwritten signature: Jennifer Hayden

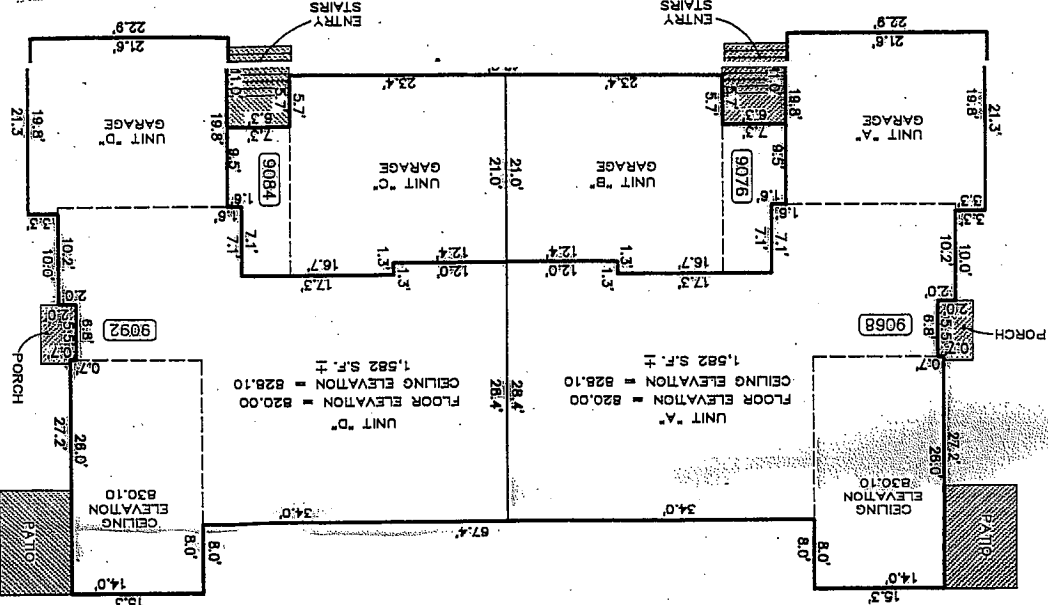

SECOND FLOOR

Floor Plans
 Scale 1/16" = 1'

