

# THIRD ADDITION TO NORTHERN PARK ADDITION TO GREENWOOD, INDIANA

1. THE LAND SHOWN ON THE ATTACHED MAP IS THE PROPERTY OF THE GREENWOOD LAND COMPANY, INC. AND IS SUBJECT TO THE PROVISIONS OF THE CITY OF GREENWOOD, INDIANA ZONING ORDINANCES AND TO THE PROVISIONS OF THE GREENWOOD LAND COMPANY, INC. PLAT OF GREENWOOD, INDIANA, 1924.

2. THE LAND SHOWN ON THE ATTACHED MAP IS THE PROPERTY OF THE GREENWOOD LAND COMPANY, INC. AND IS SUBJECT TO THE PROVISIONS OF THE CITY OF GREENWOOD, INDIANA ZONING ORDINANCES AND TO THE PROVISIONS OF THE GREENWOOD LAND COMPANY, INC. PLAT OF GREENWOOD, INDIANA, 1924.

3. THE LAND SHOWN ON THE ATTACHED MAP IS THE PROPERTY OF THE GREENWOOD LAND COMPANY, INC. AND IS SUBJECT TO THE PROVISIONS OF THE CITY OF GREENWOOD, INDIANA ZONING ORDINANCES AND TO THE PROVISIONS OF THE GREENWOOD LAND COMPANY, INC. PLAT OF GREENWOOD, INDIANA, 1924.

4. THE LAND SHOWN ON THE ATTACHED MAP IS THE PROPERTY OF THE GREENWOOD LAND COMPANY, INC. AND IS SUBJECT TO THE PROVISIONS OF THE CITY OF GREENWOOD, INDIANA ZONING ORDINANCES AND TO THE PROVISIONS OF THE GREENWOOD LAND COMPANY, INC. PLAT OF GREENWOOD, INDIANA, 1924.

5. THE LAND SHOWN ON THE ATTACHED MAP IS THE PROPERTY OF THE GREENWOOD LAND COMPANY, INC. AND IS SUBJECT TO THE PROVISIONS OF THE CITY OF GREENWOOD, INDIANA ZONING ORDINANCES AND TO THE PROVISIONS OF THE GREENWOOD LAND COMPANY, INC. PLAT OF GREENWOOD, INDIANA, 1924.

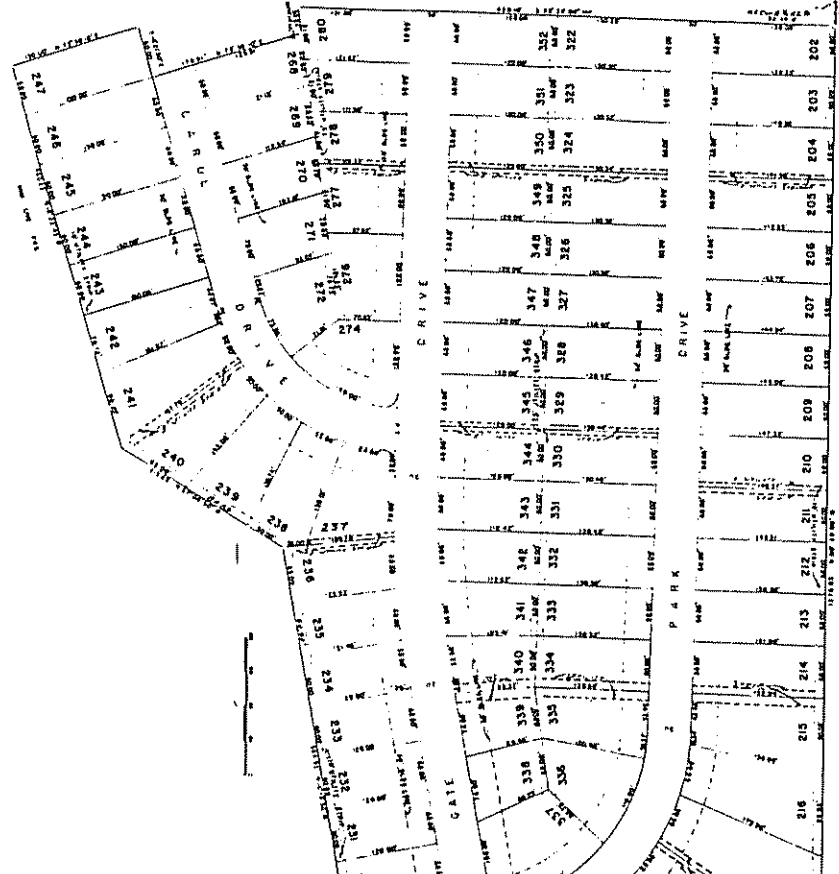

6. THE LAND SHOWN ON THE ATTACHED MAP IS THE PROPERTY OF THE GREENWOOD LAND COMPANY, INC. AND IS SUBJECT TO THE PROVISIONS OF THE CITY OF GREENWOOD, INDIANA ZONING ORDINANCES AND TO THE PROVISIONS OF THE GREENWOOD LAND COMPANY, INC. PLAT OF GREENWOOD, INDIANA, 1924.

7. THE LAND SHOWN ON THE ATTACHED MAP IS THE PROPERTY OF THE GREENWOOD LAND COMPANY, INC. AND IS SUBJECT TO THE PROVISIONS OF THE CITY OF GREENWOOD, INDIANA ZONING ORDINANCES AND TO THE PROVISIONS OF THE GREENWOOD LAND COMPANY, INC. PLAT OF GREENWOOD, INDIANA, 1924.

8. THE LAND SHOWN ON THE ATTACHED MAP IS THE PROPERTY OF THE GREENWOOD LAND COMPANY, INC. AND IS SUBJECT TO THE PROVISIONS OF THE CITY OF GREENWOOD, INDIANA ZONING ORDINANCES AND TO THE PROVISIONS OF THE GREENWOOD LAND COMPANY, INC. PLAT OF GREENWOOD, INDIANA, 1924.

9. THE LAND SHOWN ON THE ATTACHED MAP IS THE PROPERTY OF THE GREENWOOD LAND COMPANY, INC. AND IS SUBJECT TO THE PROVISIONS OF THE CITY OF GREENWOOD, INDIANA ZONING ORDINANCES AND TO THE PROVISIONS OF THE GREENWOOD LAND COMPANY, INC. PLAT OF GREENWOOD, INDIANA, 1924.

10. THE LAND SHOWN ON THE ATTACHED MAP IS THE PROPERTY OF THE GREENWOOD LAND COMPANY, INC. AND IS SUBJECT TO THE PROVISIONS OF THE CITY OF GREENWOOD, INDIANA ZONING ORDINANCES AND TO THE PROVISIONS OF THE GREENWOOD LAND COMPANY, INC. PLAT OF GREENWOOD, INDIANA, 1924.

*Charles H. Smith*  
PLAT CLERK

*William E. Hines*  
PLAT CLERK

6-18-93 For Commitments (center)  
 6-18-93 For Amendment of Plat For  
 for Attachment (see)

B-106





**THIRD ADDITION TO NORTHERN PARK ADDITION  
TO  
GREENWOOD, INDIANA**

THE THIRD ADDITION TO NORTHERN PARK ADDITION TO GREENWOOD, INDIANA, IS A RESUBDIVISION OF THE THIRD ADDITION TO NORTHERN PARK ADDITION TO GREENWOOD, INDIANA, AS DEPICTED ON PLAT RECORDED IN BOOK 108 PAGE 422 OF THE PUBLIC RECORDS OF GREENWOOD, INDIANA, AND IS SUBJECT TO THE RESTRICTIONS AND EASEMENTS THEREON.

THE PURPOSE OF THIS SUBDIVISION IS TO SUBDIVIDE THE TRACT DESCRIBED AS THE THIRD ADDITION TO NORTHERN PARK ADDITION TO GREENWOOD, INDIANA, INTO LOTS OF VARIOUS SIZES AND SHAPES, TO BE USED AS RESIDENTIAL LOTS, AND TO PROVIDE FOR THE CONSTRUCTION OF IMPROVEMENTS THEREON, AND TO PROVIDE FOR THE CONSTRUCTION OF IMPROVEMENTS NEARBY.

THE LOTS ARE DESCRIBED AS FOLLOWS:

1. LOTS 247, 248, 249, 250, 251, 252, 253, 254, 255, 256, 257, 258, 259, 260, 261, 262, 263, 264, 265, 266, 267, 268, 269, 270, 271, 272, 273, 274, 275, 276, 277, 278, 279, 280, 281, 282, 283, 284, 285, 286, 287, 288, 289, 290, 291, 292, 293, 294, 295, 296, 297, 298, 299, 300, 301, 302, 303, 304, 305, 306, 307, 308, 309, 310, 311, 312, 313, 314, 315, 316, 317, 318, 319, 320, 321, 322, 323, 324, 325, 326, 327, 328, 329, 330, 331, 332, 333, 334, 335, 336, 337, 338, 339, 340, 341, 342, 343, 344, 345, 346, 347, 348, 349, 350, 351, 352, 353, 354, 355, 356, 357, 358, 359, 360, 361, 362, 363, 364, 365, 366, 367, 368, 369, 370, 371, 372, 373, 374, 375, 376, 377, 378, 379, 380, 381, 382, 383, 384, 385, 386, 387, 388, 389, 390, 391, 392, 393, 394, 395, 396, 397, 398, 399, 400, 401, 402, 403, 404, 405, 406, 407, 408, 409, 410, 411, 412, 413, 414, 415, 416, 417, 418, 419, 420, 421, 422, 423, 424, 425, 426, 427, 428, 429, 430, 431, 432, 433, 434, 435, 436, 437, 438, 439, 440, 441, 442, 443, 444, 445, 446, 447, 448, 449, 450, 451, 452, 453, 454, 455, 456, 457, 458, 459, 460, 461, 462, 463, 464, 465, 466, 467, 468, 469, 470, 471, 472, 473, 474, 475, 476, 477, 478, 479, 480, 481, 482, 483, 484, 485, 486, 487, 488, 489, 490, 491, 492, 493, 494, 495, 496, 497, 498, 499, 500, 501, 502, 503, 504, 505, 506, 507, 508, 509, 510, 511, 512, 513, 514, 515, 516, 517, 518, 519, 520, 521, 522, 523, 524, 525, 526, 527, 528, 529, 530, 531, 532, 533, 534, 535, 536, 537, 538, 539, 540, 541, 542, 543, 544, 545, 546, 547, 548, 549, 550, 551, 552, 553, 554, 555, 556, 557, 558, 559, 560, 561, 562, 563, 564, 565, 566, 567, 568, 569, 570, 571, 572, 573, 574, 575, 576, 577, 578, 579, 580, 581, 582, 583, 584, 585, 586, 587, 588, 589, 590, 591, 592, 593, 594, 595, 596, 597, 598, 599, 600, 601, 602, 603, 604, 605, 606, 607, 608, 609, 610, 611, 612, 613, 614, 615, 616, 617, 618, 619, 620, 621, 622, 623, 624, 625, 626, 627, 628, 629, 630, 631, 632, 633, 634, 635, 636, 637, 638, 639, 640, 641, 642, 643, 644, 645, 646, 647, 648, 649, 650, 651, 652, 653, 654, 655, 656, 657, 658, 659, 660, 661, 662, 663, 664, 665, 666, 667, 668, 669, 670, 671, 672, 673, 674, 675, 676, 677, 678, 679, 680, 681, 682, 683, 684, 685, 686, 687, 688, 689, 690, 691, 692, 693, 694, 695, 696, 697, 698, 699, 700, 701, 702, 703, 704, 705, 706, 707, 708, 709, 710, 711, 712, 713, 714, 715, 716, 717, 718, 719, 720, 721, 722, 723, 724, 725, 726, 727, 728, 729, 730, 731, 732, 733, 734, 735, 736, 737, 738, 739, 740, 741, 742, 743, 744, 745, 746, 747, 748, 749, 750, 751, 752, 753, 754, 755, 756, 757, 758, 759, 760, 761, 762, 763, 764, 765, 766, 767, 768, 769, 770, 771, 772, 773, 774, 775, 776, 777, 778, 779, 780, 781, 782, 783, 784, 785, 786, 787, 788, 789, 790, 791, 792, 793, 794, 795, 796, 797, 798, 799, 800, 801, 802, 803, 804, 805, 806, 807, 808, 809, 810, 811, 812, 813, 814, 815, 816, 817, 818, 819, 820, 821, 822, 823, 824, 825, 826, 827, 828, 829, 830, 831, 832, 833, 834, 835, 836, 837, 838, 839, 840, 841, 842, 843, 844, 845, 846, 847, 848, 849, 850, 851, 852, 853, 854, 855, 856, 857, 858, 859, 860, 861, 862, 863, 864, 865, 866, 867, 868, 869, 870, 871, 872, 873, 874, 875, 876, 877, 878, 879, 880, 881, 882, 883, 884, 885, 886, 887, 888, 889, 890, 891, 892, 893, 894, 895, 896, 897, 898, 899, 900, 901, 902, 903, 904, 905, 906, 907, 908, 909, 910, 911, 912, 913, 914, 915, 916, 917, 918, 919, 920, 921, 922, 923, 924, 925, 926, 927, 928, 929, 930, 931, 932, 933, 934, 935, 936, 937, 938, 939, 940, 941, 942, 943, 944, 945, 946, 947, 948, 949, 950, 951, 952, 953, 954, 955, 956, 957, 958, 959, 960, 961, 962, 963, 964, 965, 966, 967, 968, 969, 970, 971, 972, 973, 974, 975, 976, 977, 978, 979, 980, 981, 982, 983, 984, 985, 986, 987, 988, 989, 990, 991, 992, 993, 994, 995, 996, 997, 998, 999, 1000.

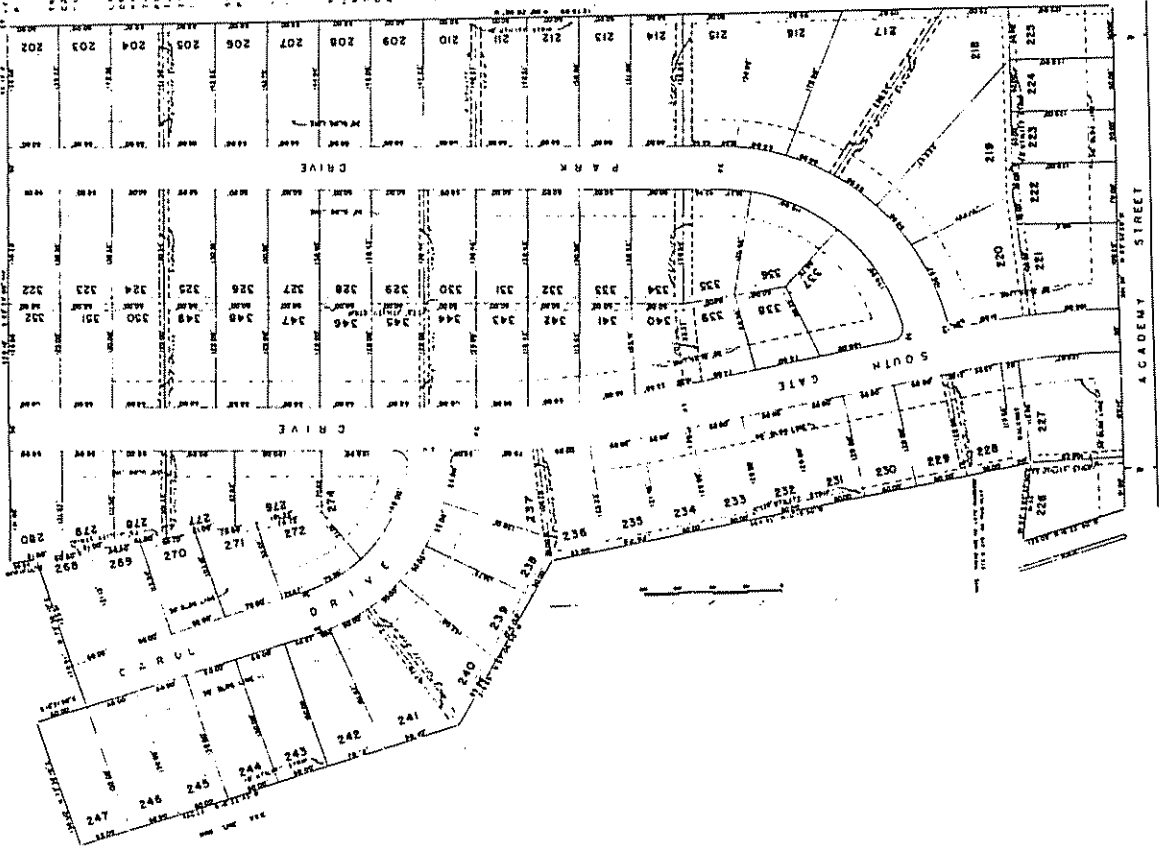

(10-18-93) For Commitments Concerning Use of Real Estate see  
 (5-18-93) For Amendment of Plat Restrictions see Misc 65 - pg 918  
 For affidavit see Misc Rec. 27 Page 327 refo

*William E. Hess*  
 COUNTY CLERK

*Dick Van Velsor*  
*Ed R. [unclear]*

B-106

# ADDITION TO NORTHERN PARK ADDITION TO GREENWOOD, INDIANA

The following description is for the subdivision of land in the northern part of the city of Greenwood, Indiana, and is a part of the original plan of the Northern Park Addition. The subdivision is bounded on the north by the line of the Northern Park Addition, on the east by the line of the Northern Park Addition, on the south by the line of the Northern Park Addition, and on the west by the line of the Northern Park Addition.

The subdivision consists of a total of 100 lots, numbered 201 through 300. The lots are situated in a rectangular block bounded on the north by the line of the Northern Park Addition, on the east by the line of the Northern Park Addition, on the south by the line of the Northern Park Addition, and on the west by the line of the Northern Park Addition.

The subdivision is bounded on the north by the line of the Northern Park Addition, on the east by the line of the Northern Park Addition, on the south by the line of the Northern Park Addition, and on the west by the line of the Northern Park Addition. The subdivision is bounded on the north by the line of the Northern Park Addition, on the east by the line of the Northern Park Addition, on the south by the line of the Northern Park Addition, and on the west by the line of the Northern Park Addition.

The subdivision is bounded on the north by the line of the Northern Park Addition, on the east by the line of the Northern Park Addition, on the south by the line of the Northern Park Addition, and on the west by the line of the Northern Park Addition. The subdivision is bounded on the north by the line of the Northern Park Addition, on the east by the line of the Northern Park Addition, on the south by the line of the Northern Park Addition, and on the west by the line of the Northern Park Addition.

The subdivision is bounded on the north by the line of the Northern Park Addition, on the east by the line of the Northern Park Addition, on the south by the line of the Northern Park Addition, and on the west by the line of the Northern Park Addition. The subdivision is bounded on the north by the line of the Northern Park Addition, on the east by the line of the Northern Park Addition, on the south by the line of the Northern Park Addition, and on the west by the line of the Northern Park Addition.

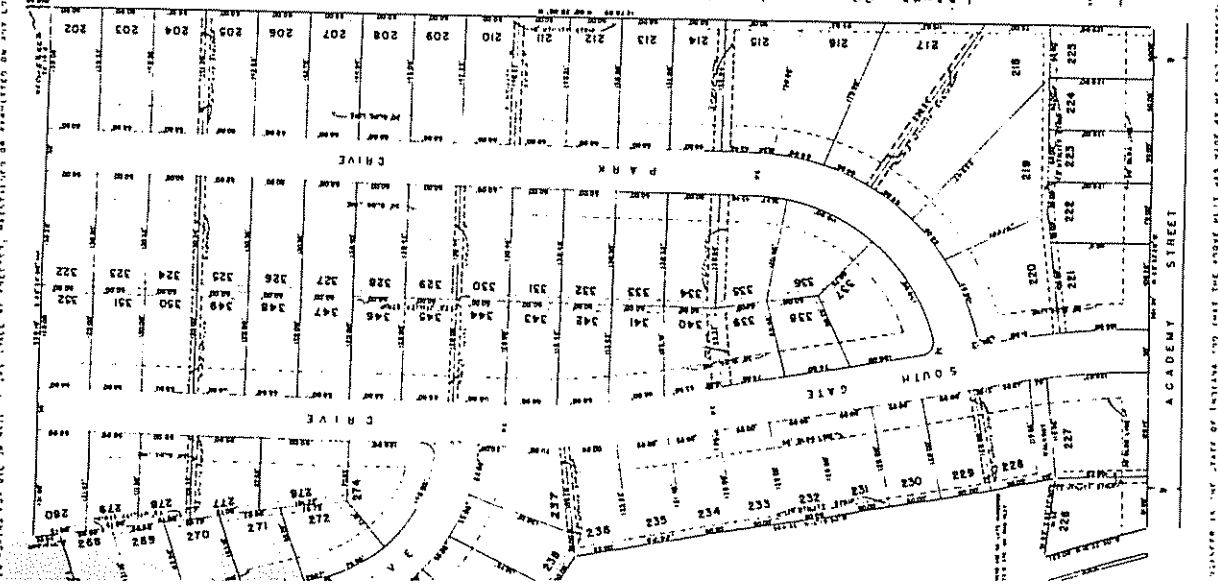

STATE OF INDIANA, COUNTY OF DECATUR.  
 I, *William L. Hest*, Recorder of Deeds for the County of Decatur, Indiana, do hereby certify that the foregoing plat is a true and correct copy of the original filed in my office on this 25th day of April, 1906.  
 W. L. Hest, Recorder of Deeds.

