

97 APR -2 AM 8:37

97006251

PLAT COVENANTS AND RESTRICTIONS

OLIVE BRANCH MANOR

SECTION 3

The undersigned, OLIVE BRANCH MANOR ASSOCIATES, L.P., an Indiana limited partnership (the "Developer"), is the Owner of the real estate more specifically described in Exhibit "A" attached hereto (the "Real Estate"). The Developer is concurrently platting and subdividing the Real Estate as shown on the plat for Olive Branch Manor, which is filed of record *April 2*, 1997, in the office of the Recorder of Johnson County, Indiana (the "Plat") and desires in the Plat to subject the Real Estate to the provisions of these Plat Covenants and Restrictions. The subdivision created by the Plat (the "Subdivision") is to be known and designated as "Olive Branch Manor". In addition to the covenants and restrictions hereinafter set forth, the Real Estate is also subject to those covenants and restrictions contained in the Declaration of Covenants, Conditions and Restrictions of Olive Branch Manor, dated October 25, 1993 and recorded on December 17, 1993 at Book 66, Page 599 in the office of the Recorder of Johnson County, Indiana, as the same may be amended or supplemented from time to time as therein provided (the "Declaration"), and to the rights, powers, duties and obligations of the Olive Branch Manor Community Association, Inc. (the "Association"), set forth in the Declaration. If there is any irreconcilable conflict between any of the covenants and restrictions contained herein and any of the covenants and restrictions contained in the Declaration, the covenants and restrictions contained in the Declaration shall govern and control, but only to the extent of the irreconcilable conflict, it being the intent hereof that all covenants and restrictions contained herein shall be applicable to the Real Estate to the fullest extent possible. Capitalized terms used herein shall have the same meaning as given in the Declaration.

In order to provide adequate protection to all present and

future Owners of Lots or Residence Units in the Subdivision, the following covenants and restrictions, in addition to those set forth in the Declaration, are hereby imposed upon the Real Estate:

1. PUBLIC RIGHT OF WAY. The rights-of-way, of the streets as shown on the Plat, if not heretofore dedicated to the public, are hereby dedicated to the public for use as a public right-of-way.

2. COMMON AREAS. There are areas of ground on the Plat marked "Common Area". Developer hereby declares, creates and grants a non-exclusive easement in favor of each Owner for the use and enjoyment of the Common Areas, subject to the conditions and restrictions contained in the Declaration.

3. SANITARY, DRAINAGE AND UTILITY EASEMENTS. There are areas of ground on the Plat marked "Sanitary Sewer Easements, Drainage Easements and Utility Easements", either separately or in combination. The Utility Easements are hereby created and reserved for the use of all public utility companies (not including transportation companies), governmental agencies and the Association for access to and installation, maintenance, repair or removal of poles, mains, ducts, drains, lines, wires, cables and other equipment and facilities for the furnishing of utility services, including cable television services. The Drainage Easements are hereby created and reserved for (i) the use of Developer during the "Development Period" (as such term is defined in the Declaration) for access to and installation, repair or removal of a drainage system, either by surface drainage or appropriate underground installations, for the Real Estate and adjoining property and (ii) the use of the Association and the Johnson County Drainage Board for access to and maintenance, repair and replacement of such drainage system. The owner of any Lot in the Subdivision subject to a Drainage Easement, including any builder, shall be required to keep the portion of said Drainage Easement on his Lot free from obstructions so that the storm water drainage will be unimpeded and will not be changed or altered without a permit from the Johnson County Drainage Board and prior written approval of the Developer. The Sanitary Sewer Easements are hereby created and reserved for the use of the Association, the City of Greenwood Department of Public Works and, during the Development Period, Developer for access to and installation, repair, removal replacement or maintenance of an underground sanitary sewer system. The delineation of the Sanitary Sewer, Drainage and Utility Easement areas on the Plat shall not be deemed a limitation on the rights of any entity for whose use any such easement is created and reserved to go on any Lot subject to such easement temporarily to the extent reasonably necessary for the

exercise of the rights granted to it by this Paragraph 3. Except as installed by or with the approval of Developer or installed as provided above, no structures or improvements, including without limitation decks, patios, fences, walkways or landscaping, shall be erected or maintained upon said easements.

4. LANDSCAPING EASEMENTS. There are areas of ground on the plat marked "Landscaping Easements" which are hereby created and reserved: (i) for the use of the Developer during the Development Period for access to and the installation, maintenance and replacement of foliage, landscaping, screening materials and other improvements and (ii) for the use of the Association for access to and the installation, maintenance and replacement of foliage, landscaping, screening materials and other improvements. Except as installed by Developer or installed and maintained by the Association or with the prior written consent of the Architectural Review Committee, no structure or improvements shall be maintained in or upon said Landscaping Easements.

5. LAKE EASEMENTS. There are areas of ground on the plat marked "Lake Easements". Such Lake Easements are hereby created and reserved: (a) for the use and enjoyment of the Owners, subject to the rights of the Association to promulgate reasonable rules and regulations (not inconsistent with the provisions of the Plat or the Declaration) governing such use and enjoyment; and (b) for the use of the Developer and the Association for access to and construction, maintenance and control of retention and detention ponds or lakes and the installation, repair and replacement of improvements and vegetation thereon. Except as installed by Developer or installed and maintained by the Association, no improvements, including without limitation piers, decks, walkways, patios and fences, shall be erected or maintained upon any Lake Easements.

6. BUILDING LOCATION - FRONT, BACK AND SIDE YARD REQUIREMENTS. Building lines and building setback lines are established on the Plat. No building shall be erected or maintained between said setback lines and the front, rear or side lot line (as the case may be) of a Lot. The setback lines may vary in depth in excess of the minimum as designated on the Plat. The minimum front yard setback shall be twenty-five (25) feet, except that in cul-de-sac areas the minimum shall be twenty (20) feet. The minimum rear yard setback shall be fifteen (15) feet. The minimum side yard setback shall be six (6) feet with a minimum aggregate distance between buildings of fourteen (14) feet.

7. RESIDENTIAL UNIT SIZE AND OTHER REQUIREMENTS. No residence constructed on a lot shall have less than one thousand (1000) square feet of total floor area, exclusive of garages,

carports and open porches in the case of a one story structure. The minimum main (first floor) living area of any building higher than one story shall be nine hundred (900) square feet, with an aggregate of not less than thirteen hundred (1300) square feet. Each Residence Unit shall include an attached two-car (or larger) enclosed garage. The maximum height of any residential dwelling constructed on a Lot shall be thirty-five (35) feet and the maximum height of any attached accessory building shall be twenty-two (22) feet.

8. RESIDENTIAL UNIT USE. All Lots in the Subdivision shall be used solely for residential purposes. No business building shall be erected on any Lot, and no business may be conducted on any part thereof. No building shall be erected, placed or permitted to remain on any Lot other than one detached single-family residence not to exceed two stories in height and permanently attached residential accessory buildings. Any garage, tool shed, storage building or any other attached building erected or used as an accessory building to a residence shall be of a permanent type of construction and shall conform to the general architecture and appearance of such residence.

9. ACCESSORY AND TEMPORARY BUILDINGS. No trailers, shacks, outhouses or detached or unenclosed storage sheds, tool sheds or accessory buildings of any kind shall be erected or situated on any Lot in the Subdivision, except that used by the Developer or by a builder during the development of or construction of a residential building on the property, which temporary construction structures shall be removed upon completion of construction of the Subdivision or building, as the case may be.

10. TEMPORARY RESIDENCE. No trailer, camper, motor home, truck, van, shack, tent, boat, bus, recreational vehicle, basement or garage may be used at any time as a residence, temporary or permanent; nor may any structure of a temporary character be used as a residence.

11. NUISANCES. No domestic animals raised for commercial purposes and no farm animals or fowl shall be kept or permitted on any Lot. No noxious, unlawful or otherwise offensive activity shall be carried out on any Lot, nor shall anything be done thereon which may be or may become a serious annoyance or nuisance to the neighborhood.

12. VEHICLE PARKING. No camper, motor home, bus, truck, trailer, boat, snowmobile or other recreational vehicle of any kind may be stored on any Lot in open public view. No vehicles of any kind may be put up on blocks or jacks to accommodate car repair on a Lot unless such repairs are done in the garage.

Disabled vehicles shall not be allowed to remain in open public view.

13. SIGNS. No sign of any kind shall be displayed to the public view on any Lot, except that one sign of not more than six (6) square feet may be displayed at any time for the purpose of advertising a property for sale, and except that Developer and its affiliates and designees, including the builders, may use larger signs during the sale and development of the Subdivision.

14. MAILBOXES. All mailboxes and replacement mailboxes shall be uniform and shall conform to the standards set forth by the Architectural Review Committee.

15. GARBAGE AND REFUSE DISPOSAL. Trash and refuse disposal will be on an individual basis, lot by lot. The community shall not contain dumpsters or other forms of general or common trash accumulation except to facilitate development and house construction. No Lot shall be used or maintained as a dumping ground for trash. Rubbish, garbage and other waste shall be kept in sanitary containers. All equipment for storage or disposal of such materials shall be kept clean and shall not be stored on any Lot in open public view. No rubbish, garbage or other waste shall be allowed to accumulate on any Lot. No homeowner or occupant of a Lot shall burn or bury any garbage or refuse.

16. STORAGE TANKS. No gas, oil or other storage tanks shall be installed on any Lot.

17. WATER SUPPLY AND SEWAGE SYSTEMS. No private or semi-private water supply or sewage disposal system may be located upon any Lot. No septic tank, absorption field or similar method of sewage disposal shall be located or constructed on any Lot.

Pursuant to the requirements of the City of Greenwood, where the sanitary drainage system can discharge into the sewer by gravity flow, the lowest floor elevation where a plumbing fixture is installed must be a minimum of 12 inches above the top of the lowest downstream or upstream manhole casting nearest to the subject lateral connection. Where part of the sewer system cannot be discharged to the sewer by gravity flow, this part of the system shall be discharged into a tightly covered and vented sump from which the contents shall be lifted and discharged into the building gravity drainage system a minimum of 12 inches above the top of the lowest downstream or upstream manhole casting nearest to the subject lateral connection.

18. DITCHES AND SWALES. All owners, including builders, shall keep unobstructed and in good maintenance and repair all open storm water drainage ditches and swales which may be located

on their respective Lots. No filling, regrading, piping, rerouting or other alteration of any open ditch or swale may be made without the express written consent of the Architectural Review Committee, and subject to the approval of the appropriate governmental entity.

19. DRIVEWAYS. Each driveway in the Subdivision shall be of concrete or asphalt material.

20. ANTENNA AND SATELLITE DISHES. Outdoor satellite dishes shall be permitted in the Subdivision; provided, however, that (i) the diameter of the satellite dish shall be no more than twenty-four inches (24"); (ii) only one (1) satellite dish shall be permitted on each Lot; and (iii) the Architectural Review Committee shall have first determined that the satellite dish is appropriately placed and properly screened in order to preserve property values and maintain a harmonious and compatible relationship among Residence Units in the Subdivision.

21. AWNINGS. No metal, fiberglass, canvas or similar type material awnings shall be permitted in the Subdivision, except that a builder may utilize a canvas or similar type material awning on its model home sales center in the Subdivision.

22. FENCING. No fence shall be erected on or along any Lot line, nor on any Lot, the purposes or result of which will be to obstruct reasonable vision, light or air. All fences shall be kept in good repair and erected so as to enclose the property and decorate the same without unreasonable hindrance or obstruction to any other property. Any fencing permitted to be used in the Subdivision must be wooden or black or green vinyl coated chain link and shall not be higher than six (6) feet. Uncoated chain link fencing is prohibited. No fencing shall extend forward of the furthest back front corner of the residence. All fencing style, color, location and height shall be generally consistent within the Subdivision and shall be subject to prior written approval of the Architectural Review Committee.

23. SWIMMING POOLS. No above-ground swimming pools shall be permitted in the Subdivision.

24. COURTS. No hard surfaced sport courts of any kind shall be permitted on any Lot except as approved by the Architectural Review Committee.

25. SOLAR PANELS. No solar heat panels shall be permitted on roofs of any structures in the Subdivision. All such panels shall be enclosed within fenced areas and shall be concealed from the view of neighboring Lots, common areas and the streets.

26. OUTSIDE LIGHTING. Except as otherwise approved by the Developer in connection with a builder's model home sales center, all outside lighting contained in or with respect to the Subdivision shall be of an ornamental nature compatible with the architecture of the project and shall provide for projection of light so as not to create a glare, distraction or nuisance to other property owners in the vicinity of or adjacent to the project.

27. SITE OBSTRUCTIONS. No fence, wall, hedge or shrub planting which obstructs sight lines at elevations between two (2) and nine (9) feet above the street shall be placed or permitted to remain on any corner lot within the triangular area formed by the street property lines and a line connecting points twenty-five (25) feet from the intersection of said street lines, or in the case of a rounded property corner, from the intersection of the street lines extended. The same sight-line limitations shall apply to any Lot within ten (10) feet from the intersection of a street line with the edge of a driveway pavement or alley line. No tree shall be permitted to remain within such distances of such intersections unless the foliage line is maintained at a sufficient height to prevent obstruction of such sight lines.

28. VIOLATION. Violation or threatened violation of these covenants and restrictions shall be grounds for an action by the Developer, the Association or any person or entity having any right, title or interest in the Real Estate, and all persons or entities claiming under them, against the person or entity violating or threatening to violate any such covenants or restrictions. Available relief in any such action shall include recovery of damages for such violation, injunctive relief against any such violation or threatened violation, declaratory relief and the recovery of costs and attorneys reasonable fees incurred by any party successfully enforcing these covenants and restrictions; provided, however, that neither the Developer nor the Association shall be liable for damages of any kind to any person for failing to enforce such covenants or restrictions.

29. ANNEXATION WAIVER. The Owner of any Lot or Residence Unit (i) by acceptance of deed conveying title thereto or the execution of a contract for the purchase thereof, whether from the Developer or its affiliates or any builder or any subsequent Owner of the Residence Unit, or (ii) by the act of occupancy of the Residence Unit, shall conclusively be deemed to have waived their right to object, remonstrate or appeal against any pending or future annexation of the Subdivision by the City of Greenwood pursuant to that certain Sewer Service Agreement dated November 4, 1996 and recorded in the Johnson County Recorder's Office as Instrument Number 96024952.

30. JOHNSON COUNTY PLANNING COMMISSION. The Johnson County Planning Commission, its successors and assigns shall have no right, power or authority to enforce any covenants, restrictions or other limitations contained herein other than those covenants, restrictions or limitations that expressly run in favor of the Planning Commission; provided that nothing herein shall be construed to prevent the Commission from enforcing any provisions of the Zoning Ordinance of Johnson County, Indiana, as amended, or any conditions attached to approval of the Plat by the Plat Committee.

31. AMENDMENT. These covenants and restrictions may be amended at any time by the then owners of at least sixty-seven percent (67%) of the Lots in all Subdivisions which are now or hereafter made subject to and annexed to the Declaration; provided, however, that until all of the Lots in such Subdivisions have been sold by Developer, any such amendment shall also require the prior written approval of Developer. Each such amendment shall be evidenced by a written instrument, signed by the Owner or Owners concurring therein, which instrument shall set forth facts sufficient to indicate compliance with this paragraph and shall be recorded in the office of the Recorder of Johnson County, Indiana. No amendment which adversely affects the rights of a public utility shall be effective with respect to such public utility without its written consent thereto. No amendment which is contrary to a zoning commitment shall be effective without the written approval of the affected adjacent homeowners associations designated by the Johnson County Planning Commission.

32. TERM. The foregoing plat covenants and restrictions, as the same may be amended from time to time, shall run with the land and shall be binding upon all persons or entities from time to time having any right, title or interest in the Real Estate and on all persons or entities claiming under them, until December 31, 2013, and thereafter they shall continue automatically in effect unless terminated by a vote of a majority of the then Owners of the Lots in the Subdivision; provided, however, that no termination of these covenants and restrictions shall affect any easement hereby created and reserved unless all persons entitled to the beneficial use of such easement shall have consented thereto in writing.

33. SEVERABILITY. Invalidation of any of the foregoing covenants or restrictions by judgment or court order shall in no way affect any of the other covenants and restrictions, which shall remain in full force and effect.



IN WITNESS WHEREOF, the undersigned Developer, as the owner of the Real Estate, has hereunto caused its name to be subscribed this 20th day of March, 1997.

By: Olive Branch Manor Associates, L.P.,

By: Davis Homes, LLC,  
its general partner



By: Davis Holding Corporation,  
manager-member

By:   
Christopher R. White,  
Vice President

STATE OF INDIANA )  
                          ) SS:  
COUNTY OF MARION )

Before me, a Notary Public in and for the State of Indiana, personally appeared Christopher R. White, the Vice President of Davis Holding Corporation, an Indiana corporation, and acknowledged the execution of this instrument as his voluntary act and deed as such officer on behalf of such corporation for the uses and purposes hereinabove set forth.

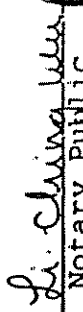
Witness my signature and Notarial Seal this 20th day of March, 1997.

  
Notary Public  
  
Li-Ching Wu  
Printed

My commission expires:

4-21-99

I am a resident of Hamilton County, Indiana.

This instrument was prepared by Ronald F. Shady Jr., Vice President of Davis Holding Corporation, 3755 East 82nd Street, Suite 120, Indianapolis, Indiana 46240.

Exhibit "A"

LAND DESCRIPTION  
Olive Branch Manor, Section 3

Part of the Southeast quarter of Section 2, Township 13 North, Range 3 East of the Second Principal Meridian in White River Township, Johnson County, Indiana, more particularly described as follows:

Commencing at the Southwest corner of said Southeast Quarter Section; thence on a bearing based on an adjacent survey, South 89°48'40" East 270.00 feet along the South line thereof to the Southeast corner of land described in a deed to Fred C. and Rita F. Schowengerdt, recorded in Deed Record 194, Page 72 in the office of the Recorder of Johnson County, Indiana; thence North 02°02'12" East 1332.48 feet parallel with the West line of said Quarter section and on the East line of said Schowengerdt tract to the South line of the North Half of said Southeast Quarter Section, and the POINT OF BEGINNING of the herein described real estate; thence North 62°33'36" East 108.17 feet; thence South 89°54'48" East 20.00 feet; thence North 00°05'12" East 165.00 feet; thence North 17°14'02" East 50.00 feet to a non-tangent curve concave northerly, having a central angle of 9°30'10" and a radius of 175.00 feet, the radius point of which bears North 17°14'02" East; thence Westerly and Northwesterly along said curve an arc distance of 29.02 feet (said arc being subtended by a chord which bears North 68°00'53" West 28.99 feet) to a non-tangent line; thence North 40°23'51" East 96.43 feet; thence North 39°48'55" West 54.67 feet; thence North 00°00'35" West 64.00 feet; thence North 66°45'37" East 102.51 feet; thence North 78°34'56" East 173.79 feet; thence North 45°54'40" East 64.11 feet; thence North 56°14'02" East 142.19 feet; thence North 25°33'44" East 140.38 feet; thence North 13°35'02" East 145.35 feet; thence North 89°59'25" East 320.00 feet parallel with the north line of said southeast quarter section to the northwest corner of lot 74 as shown on the plat of Buckmoor Manor Section Two - Amended, recorded in Plat Book "C", Page 32 in the office of the Recorder of said County; thence along the West line of said plat for the next four courses: (1) South 00°00'35" East 120.00 feet; (2) South 22°25'55" West 54.10 feet; (3) South 00°00'35" East 120.00 feet; (4) South 89°59'25" West 40.00 feet to the southwest corner of Lot 76 per the original plat of Buckmoor Manor Section Two, recorded in Plat Book "C", pages 195 and 196 in the office of the Recorder of said county; thence along the west line of said original plat for the next two courses: (1) South 73°58'04" West 30.05 feet; (2) South 00°00'35" East 622.53 feet to the southwest corner of said plat and the south line of the north half of said southeast quarter section; thence North 89°54'48" West 885.42 feet along said line to the POINT OF BEGINNING; containing 12.468 acres, more or less, subject to rights-of-way, easements, and restrictions.

93029132

DECLARATION OF COVENANTS, CONDITIONS AND RESTRICTIONS

OF

OLIVE BRANCH MANOR

THIS DECLARATION is made this 25<sup>th</sup> day of October, 1993 by Olive Branch Manor Associates, L.P., an Indiana limited partnership (the "Developer").

Recitals

1. Developer is the owner of the real estate which is described in Exhibit "A" attached hereto and made a part hereof (the "Initial Real Estate").
2. Developer intends to subdivide the Initial Real Estate into residential lots.
3. Before subdividing the Initial Real Estate, Developer desires to subject the Initial Real Estate to certain rights, privileges, covenants, conditions, restrictions, easements, assessments, charges and liens for the purpose of preserving and protecting the value and desirability of the Initial Real Estate for the benefit of each owner of any part thereof.
4. Developer further desires to create an organization to which shall be delegated and assigned the powers of maintaining and administering the common areas and certain other areas of the Real Estate and of administering and enforcing the covenants and restrictions contained in this Declaration and the subdivision plats of the Real Estate as hereafter recorded in the office of the Recorder of Johnson County, Indiana and of collecting and disbursing assessments and charges as herein provided.
5. Developer may from time to time subject additional real estate located within the tract adjacent to the Initial Real Estate to the provisions of this Declaration (the Initial Real Estate, together with any such addition, as and when the same becomes subject to the provisions of this Declaration as herein provided, is hereinafter referred to as the "Olive Branch Manor Real Estate" or the "Real Estate").

NOW, THEREFORE, Developer hereby declares that the Olive Branch Manor Real Estate is and shall be acquired, held, transferred, sold, hypothecated, leased, rented, improved, used and occupied subject to the following provisions, agreements, covenants, conditions, restrictions, easements, assessments, charges and liens, each of which shall run with the land and be binding upon, and inure to the benefit of, Developer and any other person or entity hereafter acquiring or having any right, title or interest in or to the Olive Branch Manor Real Estate or any part thereof.

ARTICLE I

DEFINITIONS

The following terms, when used in this Declaration with initial capital letters, shall have the following respective meanings:

- 1.1 "Association" means the Olive Branch Manor Community Association, Inc., an Indiana not-for-profit corporation, which Developer has caused or will cause to be incorporated, and its successors and assigns.
- 1.2 "Architectural Review Committee" means the architectural review committee established pursuant to Article VI, paragraph 6.1, of this Declaration.

BOOK 066 PAGE 599

6

6

93029132

1.3 "Common Areas" means (i) all portions of the Olive Branch Manor Real Estate shown on any Plat of a part of the Olive Branch Manor Real Estate as a "Common Area" or which are otherwise not located in Lots and are not dedicated to the public, (ii) all facilities, structures, buildings, improvements and personal property owned or leased by the Association from time to time Common areas may be located within a public right-of-way, and (iii) the area and related recreational amenity improvements described in that certain Joint Use and Maintenance Agreement, dated as of March 26, 1993, between the Association and the Buckmoor Manor Association, Inc. (the "Joint Use and Maintenance Agreement").

1.4 "Common Expenses" means (i) expenses of and in connection with the maintenance, repair or replacement of the Common Areas and the performance of the responsibilities and duties of the Association, including (without limitation) expenses for the improvement, maintenance or repair of the improvements, lawn, foliage and landscaping not located on a Lot (unless located on a Sanitary, Drainage or Utility Easement or unless located on a Landscaping Easement located on a Lot to the extent the Association deems it necessary to maintain such easement), (ii) expenses of and in connection with the maintenance, repair or continuation of the drainage facilities located within and upon the Sanitary, Drainage or Utility Easements, (iii) all judgments, liens and valid claims against the Association, (iv) all expenses incurred to procure liability, hazard and any other insurance with respect to the Common Areas, (v) all expenses incurred in the administration of the Association and (vi) all expenses required to be paid by the Association pursuant to the Joint Use and Maintenance Agreement.

1.5 "Developer" means Olive Branch Manor Associates, L.P., an Indiana limited partnership, and any successors and assigns whom it designates in one or more written recorded instruments to have the rights of Developer hereunder.

1.6 "Development Period" means the period of time commencing with the date of recordation of this declaration and ending on the date Developer or its affiliates no longer own any Residence Unit or Lot within or upon the Olive Branch Manor Real Estate, but in no event shall the Development Period extend beyond the date seven (7) years after the date this declaration is recorded.

1.7 "Landscaping Easements" means those areas of ground so designated on a Plat of any part of the Olive Branch Manor Real Estate.

1.8 "Lake Easements" means those areas of ground so designated on a Plat of any part of the Olive Branch Manor Real Estate.

1.9 "Lot" means any parcel of land shown and identified as a lot on a Plat of any part of the Olive Branch Manor Real Estate.

1.10 "Mortgages" means the holder of a recorded first mortgage lien on any Lot or Residence Unit.

1.11 "Nonaffiliated Owner" means any Owner other than Developer or any entity related to Developer.

1.12 "Owner" means the record owner, whether one or more persons or entities, of fee-simple title to any Lot, including contract sellers, but excluding those having such interest merely as security for the performance of an obligation unless specifically indicated to the contrary. The term Owner as used herein shall include Developer so long as Developer shall own any Lot, Residence Unit or any Real Estate in the Olive Branch Manor Real Estate.

1.13 "Plat" means a duly approved final plat of any part of the Olive Branch Manor Real Estate as hereafter recorded in the office of the Recorder of Johnson County, Indiana.

1.14 "Residence Unit" means any single family home in the subdivision designed for residential occupancy.

1.15 "Sanitary Sewer, Drainage or Utility Easements" means those areas of ground so designated on a Plat of any part of the Olive Branch Manor Real Estate.

#### ARTICLE II

##### APPLICABILITY

All Owners, their tenants, guests, invitees and mortgagees, and any other person using or occupying a lot or any other part of the Olive Branch Manor Real Estate shall be subject to and shall observe and comply with the covenants, conditions, restrictions, terms and provisions set forth in this Declaration and any rules and regulations adopted by the Association as herein provided, as the same may be amended from time to time.

The Owner of any Residence Unit (i) by acceptance of a deed conveying title thereto or the execution of a contract for the purchase thereof, whether from the Developer or its affiliate or any builder or any subsequent Owner of the Residence Unit, or (ii) by the act of occupancy of the Residence Unit, shall conclusively be deemed to have accepted such deed, executed such contract or undertaken such occupancy subject to the covenants, conditions, restrictions, terms and provisions of this Declaration. By acceptance of a deed, execution of a contract or undertaking of such occupancy, each Owner covenants for himself, his heirs, personal representatives, successors and assigns, with the Developer and the other Owners from time to time, to keep, observe, comply with and perform the covenants, conditions, restrictions, terms and provisions of this Declaration.

#### ARTICLE III

##### PROPERTY RIGHTS

3.1 Owners' Easement of Enjoyment of Common Areas. Developer hereby declares, creates and grants a non-exclusive easement in favor of each Owner for the use and enjoyment of the Common Areas. Such easement shall run with and be appurtenant to each Residence Unit, subject to the following provisions:

(i) the right of the Association to charge reasonable admission and other fees for the use of the recreational facilities, if any, situated upon the Common Areas;

(ii) the right of the Association to fine any Owner or make a special assessment against any Residence Unit or Lot in the event a person permitted to use the Common Areas by the Owner of the Residence Unit violates any rules or regulations of the Association as long as such rules and regulations are applied on a reasonable and nondiscriminatory basis;

(iii) the right of the Association to make reasonable regular assessments for use of the Common Areas;

(iv) the right of the Association to dedicate or transfer all or any part of the Common Areas or to grant easements to any public agency, authority or utility for such purposes and subject to such conditions as may be set forth in the instrument of dedication or transfer;

(v) the right of the Association to enforce collection of any fines or regular or special assessments through the imposition of a lien pursuant to paragraph 7.7;

(vi) the rights of Developer as provided in this Declaration and in any Plat of any part of the Olive Branch Manor Real Estate;

(vii) the terms and provisions of this Declaration and the Joint Use and Maintenance Agreement;

(viii) the easements reserved elsewhere in this Declaration and in any Plat of any part of the Olive Branch Manor Real Estate; and

(ix) the right of the Association to limit the use of Common Areas in a reasonable nondiscriminatory manner for the common good.

3.2 Permissive Use. Any Owner may permit his or her family members, guests, tenants or contract purchasers who reside in the residence unit to use his or her right of use and enjoyment of the Common Areas. Such permissive use shall be subject to the By-Laws of the Association and any reasonable nondiscriminatory rules and regulations promulgated by the Association from time to time.

3.3 Conveyance of Common Areas. Developer may at any time convey all of its right, title and interest in and to any of the Common Areas to the Association by quitclaim deed, and such Common Areas so conveyed shall then be the property of the Association.

#### ARTICLE IV

##### USE RESTRICTIONS

4.1 Lakes. There shall be no swimming, skating, boating or fishing in or on any lake, pond, creek or stream on the Olive Branch Manor Real Estate. The Association may promulgate rules and regulations with respect to the permitted uses, if any, of the lakes or other bodies of water on the Olive Branch Manor Real Estate.

4.2 Initial Sale of Units. All initial sales of Residence Units by the Developer or any builder or any affiliate of Developer or any builder shall be to owner-occupants; provided, however, this provision shall not apply to a mortgagee or its successor who acquires the development or a portion thereof through foreclosure or sale in lieu thereof. If any owner-occupant desires to lease his unit, such rental shall be pursuant to a written lease with a minimum term of one year and such lease shall expressly provide that the leasee shall be subject to all rules and regulations of the Association.

4.3 Use of Common Areas. The Common Areas shall be used only for recreational purposes.

4.4 Lot Access. All Lots shall be accessed from the interior streets of the subdivision.

4.5 Other Use Restrictions Contained in Plat Covenants and Restrictions. The Plat Covenants and Restrictions relating to the Real Estate contain additional restrictions on the use of the Lots in the Subdivision, including without limitation prohibitions against commercial use, detached accessory buildings and nuisances; restrictions relating to the use of landscaping and easements, lake easements, and Sanitary Sewer, Drainage and Utility easements; and restrictions relating to temporary structures, vehicle parking, signs, mailboxes, garbage and refuse disposal, storage tanks, water supply and sewage systems, ditches and swales, driveways, antenna and satellite dishes, awnings, fencing, swimming pools, solar panels and outside lighting. Such prohibitions and restrictions contained in the Plat Covenants and Restrictions are hereby incorporated by reference as though fully set forth herein.

ARTICLE V

ASSOCIATION

5.1 Membership. Each Owner, automatically upon becoming an Owner, shall be and become a member of the Association and shall remain a member of the Association so long as he or she owns the Lot.

5.2 Classes of Membership and Vote. The Association shall have two (2) classes of membership, as follows:

(i) Class A Members. Class A members shall be all Owners other than Developer (unless Class B membership has been converted to Class A membership as provided in the following subparagraph (ii), in which event Developer shall then be a Class A member). Each Class A member shall be entitled to one (1) vote.

(ii) Class B Member. The Class B member shall be the Developer. The Class B member shall be entitled to three (3) votes for each Lot owned by Developer. The Class B membership shall cease and terminate and be converted to Class A membership upon the "Applicable Date" (as such term is hereinafter defined in paragraph 5.3).

5.3 Applicable Date. As used herein, the term "Applicable Date" shall mean the earlier of (i) date when the total votes outstanding in the Class A membership is equal to the total votes outstanding in the Class B membership, and (ii) the expiration of the Development Period.

5.4 Multiple or Entire Owners. Where more than one person or entity constitutes the Owner of a Lot, all such persons or entities shall be members of the Association, but the single vote in respect of such Lot shall be exercised as the persons or entities holding an interest in such Lot determine among themselves. In no event shall more than one person exercise a Lot's vote under paragraph 5.2. No Lot's vote shall be split.

5.5 Board of Directors. The members of the Association shall elect a Board of Directors of the Association as prescribed by the Association's Articles of Incorporation and By-Laws. The Board of Directors of the Association shall manage the affairs of the Association.

5.6 Professional Management. No contract or agreement for professional management of the Association, nor any contract between Developer and the Association, shall be for a term in excess of three (3) years. Any such agreement or contract shall provide for termination by either party, with or without cause, without any termination penalty, on written notice of ninety (90) days or less.

5.7 Responsibilities of the Association. The responsibilities of the Association include, but shall not be limited to:

(i) Maintenance of the Common Areas including any and all improvements thereon in good repair as the Association deems necessary or appropriate.

(ii) Installation and replacement of any and all improvements, signs, lawn, foliage, and landscaping in and upon Common Areas or Lake Easements or Landscaping Easements as the Association deems necessary or appropriate.

(iii) Maintenance, repair and replacement of any private street signs.

(iv) Replacement of the drainage system in and upon the Common Areas or Drainage Easements as the Association deems

necessary or appropriate and the maintenance of any drainage system installed in or upon the Common Areas or Drainsage Easements by Developer or the Association. Nothing herein shall relieve or replace the obligation of the Owner, including any builder, of a lot subject to a Drainsage Easement to keep the portion of the drainage system and Drainsage Easement on his lot free from obstructions so that the storm water drainage will be unimpeded.

(v) Maintenance of lake water levels so as not to create stagnant or polluted waters affecting the health and welfare of the community through recirculation of accumulated water or chemical treatment.

(vi) Procuring and maintaining for the benefit of the Association, its officers and Board of Directors and the Owners, the insurance coverage required under this Declaration and such other insurance as the Board of Directors deems necessary or advisable.

(vii) Payment of taxes, if any, assessed against and payable with respect to the Common Areas.

(viii) Assessment and collection from the Owners of the Common Expenses.

(ix) Performing or contracting for such services as management (snow removal, Common Area maintenance, security control, trash removal or other services as the Association deems necessary or advisable.

(x) Enforcing the rules and regulations of the Association and the requirements of this Declaration and the zoning covenants and acting on behalf of the Owners under the Joint Use and Maintenance Agreement.

5.8 Powers of the Association. The Association may adopt, amend, or rescind reasonable rules and regulations (not inconsistent with the provisions of this Declaration) governing the use and enjoyment of the Common Areas and the management and administration of the Association, as the Association deems necessary or advisable. The rules and regulations promulgated by the Association may provide for reasonable interest and late charges on past due installments of any regular or special assessments or other charges against any Residence Unit or Lot. The Association shall furnish or make copies available of its rules and regulations to the Owners prior to the time when the rules and regulations become effective.

5.9 Compensation. No director or officer of the Association shall receive compensation for his or her services as such director or officer except to the extent expressly authorized by a majority vote of the Owners present at a duly constituted meeting of the Association members.

5.10 Non-Liability of Directors and Officers. The directors and officers of the Association shall not be liable to the Owners or any other persons for any error or mistake of judgment in carrying out their duties and responsibilities as directors or officers of the Association, except for their own individual willful misconduct or gross negligence. It is intended that the directors and officers of the Association shall have no personal liability with respect to any contract made by them on behalf of the Association except in their capacity as Owners.

5.11 Indemnity of Directors and Officers. The Association shall indemnify, hold harmless and defend any person, his or her heirs, assigns, affiliates and legal representatives (collectively, the "Indemnitee") made or threatened to be made a party to any action, suit or proceeding by reason of the fact that he or she is or was a director or officer of the Association, against



all costs and expenses, including attorneys fees, actually and reasonably incurred by the indemnitee in connection with the defense of such action, suit or proceeding, or in connection with any appeal thereof, except in relation to matters as to which it shall be adjudged in such action, suit or proceeding that such indemnitee is guilty of gross negligence or willful misconduct in the performance of his or her duties. The Association shall also reimburse any such indemnitee for the reasonable costs of settlement of or for any judgment rendered in any action, suit or proceeding, unless it shall be adjudged in such action, suit or proceeding that such indemnitee was guilty of gross negligence or willful misconduct. In making such findings and notwithstanding the adjudication in any action, suit or proceeding against an indemnitee, no director or officer shall be considered or deemed to be guilty of or liable for gross negligence or willful misconduct in the performance of his or her duties where, acting in good faith, such director or officer relied on the books and records of the Association or statements or advice made by or prepared by any managing agent of the Association or any director or officer of the Association, or any accountant, attorney or other person or firm employed or retained by the Association to render advice or service, unless such director or officer had actual knowledge of the falsity or incorrectness thereof, nor shall a director be deemed guilty of gross negligence or willful misconduct by virtue of the fact that he or she failed or neglected to attend a meeting or meetings of the Board of Directors of the Association or any committee thereof. The costs and expenses incurred by any indemnitee in defending any action, suit or proceeding may be paid by the Association in advance of the final disposition of such action, suit or proceeding upon receipt of an undertaking by or on behalf of the indemnitee to repay the amount paid by the Association if it shall ultimately be determined that the indemnitee is not entitled to indemnification or reimbursement as provided in this paragraph 5.11.

5.12 Bond. The Board of Directors of the Association may provide surety bonds and may require the managing agent of the Association (if any), the treasurer of the Association and such other officers as the Board of Directors deems necessary, to provide surety bonds, indemnifying the Association against larceny, theft, embezzlement, forgery, misappropriation, wrongful abstraction, willful misapplication and other acts of theft, fraud or dishonesty in such sums and with such sureties as may be approved by the Board of Directors, and any such bond may specifically include protection for any insurance proceeds received for any reason by the Board of Directors. The expense of any such bonds shall be a Common Expense.

#### ARTICLE VI

##### ARCHITECTURAL REVIEW COMMITTEE

6.1 Creation. There shall be, and hereby is, created and established an Architectural Review Committee to perform the functions provided for herein. At all times during the Development Period, the Architectural Review Committee shall consist of three (3) members appointed, from time to time, by Developer and who shall be subject to removal by Developer at any time with or without cause. After the end of the Development Period, the Architectural Review Committee shall be a standing committee of the Association, consisting of three (3) persons appointed, from time to time, by the Board of Directors of the Association. The Board of Directors may at any time after the end of the Development Period remove any member of the Architectural Review Committee at any time upon a majority vote of the members of the Board of Directors.

6.2 Purposes and Powers of Architectural Review Committee. The Architectural Review Committee shall review and approve the design, appearance and location of all residences, buildings, structures or any other improvements placed by any person,

including any builder, on any Lot and the installation and removal of any living trees, bushes, shrubbery and other landscaping on any Lot, in such a manner as to preserve and enhance the value and desirability of the Olive Branch Manor Real Estate and to preserve the harmonious relationship among structures and the natural vegetation and topography.

(1) In General. No residence, building, structure, antenna, walkway, fence, deck, wall, patio or other improvement of any type or kind shall be erected, constructed, placed or altered on any Lot and no change shall be made in the exterior color of any Residence Unit or accessory building located on any Lot without the prior written approval of the Architectural Review Committee. Such approval shall be obtained only after written application has been made to the Architectural Review Committee by the Owner of the Lot requesting authorization from the Architectural Review Committee. Such written application shall be in the manner and form prescribed from time to time by the Architectural Review Committee and, in the case of construction or placement of any improvement, shall be accompanied by two proposed complete sets of plans and specifications for any such proposed construction or improvement. Such plans shall include plot plans showing the location of all improvements existing upon the Lot and the location of all improvements proposed to be constructed or placed upon the Lot, each properly and clearly designated. Such plans and specifications shall set forth the color and composition of all exterior materials proposed to be used and any proposed landscaping, together with any other material or information which the Architectural Review Committee may reasonably require. Unless otherwise specified by the Architectural Review Committee, plot plans shall be prepared by either a registered land surveyor, engineer or architect. Plot plans submitted for the improvement Location Permit shall bear the stamp or signature of the relevant Architectural Review Committee acknowledging the approval thereof. It is contemplated that the Architectural Review Committees will review and grant general approval of the floorplans and exterior styles of the homes expected to be offered and sold in Olive Branch Manor by the builders and that such review and approval will occur prior to the builders selling any homes in the community. Unless otherwise directed in writing by the Architectural Review Committee, once a builder has received written approval of a particular floorplan and exterior style, it shall not be necessary to reapply to the Architectural Review Committee in order for such builder to build the same floorplan and exterior style on other Lots.

(ii) Power of Disapproval. The Architectural Review Committee may refuse to approve any application made to it as required under paragraph 6.2 (1) above (a "Requested Change") when:

(a) The Plans, specifications, drawings or other material submitted are inadequate or incomplete, or show the Requested Change to be in violation of and restrictions in this Declaration or in a Plat of any part of the Real Estate;

(b) The design or color scheme of a Requested Change is not in harmony with the general surroundings of the Lot or with the adjacent buildings or structures; or

(c) The Requested Change, or any part thereof, in the opinion of the Architectural Review Committee, would not preserve or enhance the value and desirability of the Real Estate or would otherwise be contrary to the interests, welfare or rights of the developer or any other Owner.

If the Architectural Review Committee does not approve a Requested Change within sixty (60) days after all required information on the Requested Change shall have been submitted to it, then

such Requested Change shall be deemed approved. One copy of submitted material shall be retained by the Architectural Review Committee for its permanent files.

(iii) Rules and Regulations. The Architectural Review Committee, from time to time, may promulgate, amend or modify additional rules and regulations as it may deem necessary or desirable to guide Owners as to the requirements of the Architectural Review Committee for the submission and approval of items to it. Such rules and regulations may set forth additional requirements to those set forth in this Declaration or a Plat of any part of the Real Estate, as long as the same are not inconsistent with this Declaration or such Plat(s).

6.3 Liability of the Architectural Review Committee. Neither the Architectural Review Committee, the Association nor any agent of any of the foregoing, shall be responsible in any way for any defects in any plans, specifications or other materials submitted to it, nor for any defects in any work done according thereto or for any decision made by it unless made in bad faith or by willful misconduct.

6.4 Inspection. The Architectural Review Committee or its representative may, but shall not be required to, inspect work being performed to assure compliance with this Declaration and the materials submitted to it pursuant to this Article VI and may require any work not consistent with the approved Requested Change, or not approved, to be stopped and removed.

#### ARTICLE VII

##### ASSESSMENTS

7.1 Purpose of Assessments. The purpose of Regular and Special Assessments is to provide funds to maintain and improve the Common Areas and related facilities for the benefit of the Owners, and the same shall be levied for the following purposes: (i) to promote the health, safety and welfare of the residents occupying the Real Estate, (ii) for the improvement, maintenance and repair of the Common Areas, the Common Areas, lawn foliage and landscaping within and upon the Common Areas, Landscaping Kasements, Sanitary Sewer, Drainage or Utility Kasements or Lake Kasements and the drainage system, (iii) for the performance of the responsibilities and duties and satisfaction of the obligations of the Association, including without limitation the obligations of the Association under the Joint Use and Maintenance Agreement, and (iv) for such other purposes as are reasonably necessary or specifically provided herein. A portion of the Regular Assessment may be set aside or otherwise allocated in a reserve fund for the purpose of providing repair and replacement of any capital improvements which the Association is required to maintain. The Regular and Special Assessments levied by the Association shall be uniform for all lots and Residence Units within the Subdivision.

7.2 Regular Assessments. The Board of Directors of the Association shall have the right, power and authority, without any vote of the members of the Association, to fix from time to time the Regular Assessment against each Residence Unit at any amount not in excess of the Maximum Regular Assessment as follows:

(i) Until January 1 of the year immediately following the conveyance of the first lot to an Owner, the Maximum Regular Assessment on any Residence Unit for any calendar year shall not exceed One Hundred Eighty Dollars (\$180.00).

(ii) From and after the date referred to in subparagraph (i) above the Maximum Regular Assessment on any Residence Unit for any calendar year may be increased by not more than ten

percent (10%) above the Regular Assessment for the previous calendar year without a vote of the members of the Association as provided in the following subparagraph (iii).

(iii) From and after the date referred to in subparagraph (i) above, the Board of Directors of the Association may fix the Regular Assessment at an amount in excess of the maximum amount specified in subparagraph (ii) above only with the approval of two-thirds of those members of each class of members of the Association who cast votes in person or by proxy at a meeting of the members of the Association duly called for such purpose.

(iv) Each Residence Unit shall be assessed an equal amount for any Regular Assessment, excepting any proration for ownership during only a portion of the assessment period.

7.3 Special Assessments. In addition to Regular Assessments, the Board of Directors of the Association may make Special Assessments against each Residence Unit, for the purpose of defraying, in whole or in part, the cost of constructing, reconstructing, repairing or replacing any capital improvement which the Association is required to maintain or the cost of special maintenance and repairs or to recover any deficits (whether from operations or any other loss) which the Association may from time to time incur, but only with the assent of two-thirds of the members of each class of members of the Association who cast votes in person or by proxy at a duly constituted meeting of the members of the Association called for such purpose.

7.4 No Assessment against Developer During the Development Period. Neither the Developer nor, any related entity, shall be assessed any portion of any Regular or Special Assessment during the Development Period.

7.5 Date of Commencement of Regular or Special Assessments. The Regular Assessment or Special Assessment, if any, shall commence as to each Residence Unit on the first day of the first calendar month following the first conveyance of the related Lot to an Owner, provided that in the case of the conveyance by Developer of a Lot to any unrelated builder, such commencement shall occur on the first day of the sixth calendar month following the first conveyance of the Lot to the builder.

The Board of Directors of the Association shall fix the amount of the Regular Assessment at least thirty (30) days in advance of each annual assessment period. Written notice of the Regular Assessment, any Special Assessments and such other assessment notices as the Board of Directors shall deem appropriate shall be sent to each Owner subject thereto. The due dates for all assessments shall be established by the Board of Directors. The Board of Directors may provide for reasonable interest (not in excess of six percent (6%) per annum) and late charges on past due installments of assessments. The Association shall, upon demand, and for a reasonable charge, furnish a certificate signed by an officer of the Association setting forth whether the assessments on a specified Lot have been paid. A properly executed certificate of the Association as to the status of assessments on a Lot shall be binding upon the Association as of the date of its issuance.

7.6 Failure of Owner to Pay Assessments.

(i) No Owner may exempt himself from paying Regular Assessments and Special Assessments due to such Owner's nonuse of the Common Areas or abandonment of the Residence Unit or Lot belonging to such Owner. If any Owner shall fail, refuse or neglect to make any payment of any assessment (or periodic installment of an assessment, if applicable) when due, the lien for such assessment (as described in paragraph 7.7 below) may be foreclosed by the Board of Directors of the Association for and on behalf of the Association as a mortgage on real property or as

otherwise provided by law. Upon the failure of an Owner to make timely payments of any assessment when due, the Board of Directors of the Association may in its discretion accelerate the entire balance of any unpaid assessments and declare the same immediately due and payable, notwithstanding any other provisions hereof to the contrary. In any action to foreclose the lien for any assessment, the Owner and any occupant of the Residence Unit shall be jointly and severally liable for the payment to the Association of reasonable rental for such Residence Unit, and the Board of Directors shall be entitled to the appointment of a receiver for the purpose of preserving the Residence Unit or Lot, and to collect the rentals and other profits therefrom for the benefit of the Association to be applied to the unpaid assessments. The Board of Directors of the Association, at its option, may in the alternative bring suit to recover a money judgment for any unpaid assessment without foreclosing or waiving the lien securing the same. In any action to recover an assessment, whether by foreclosure or otherwise, the Board of Directors of the Association, for and on behalf of the Association, shall be entitled to recover from the Owner of the respective Residence Unit or Lot, costs and expenses of such action incurred (including but not limited to attorneys reasonable fees) and interest from the date such assessments were due until paid.

(11) Notwithstanding anything contained in this paragraph 7.6 or elsewhere in this Declaration, any sale or transfer of a Residence Unit or Lot to a Mortgagee pursuant to a foreclosure of its mortgage or conveyance in lieu thereof, or a conveyance to any person at a public sale in the manner provided by law with respect to mortgage foreclosures, shall extinguish the lien of any unpaid assessments (or periodic installments, if applicable) which became due prior to such sale, transfer or conveyance; provided, however, that the extinguishment of such lien shall not relieve the prior Owner from personal liability therefor. No such sale, transfer or conveyance shall relieve the Residence Unit, or the purchaser thereof, at such foreclosure sale, or the grantee in the event of conveyance in lieu thereof, from liability for any assessments (or periodic installments of such assessments, if applicable) thereafter becoming due or from the lien therefor.

7.7 Creation of Lien and Personal Obligation. Each Owner (other than the Developer during the Development Period) of a Residence Unit or Lot by acceptance for itself and related entities of a deed therefor, whether or not it shall be so expressed in such deed, is deemed to covenant and agree to pay to the Association for his obligation for (i) regular assessments for Common Expenses ("Regular Assessments") and (ii) special assessments for capital improvements and operating deficits and for special maintenance and repairs ("Special Assessments"). Such assessments shall be established, shall commence upon such dates and shall be collected as herein provided. All such assessments, together with interest, costs of collection and attorneys reasonable fees, shall be a continuing lien upon the Residence Unit or Lot against which such assessment is made prior to all other liens except only (i) tax liens on any Residence Unit or Lot in favor of any unit of government or special taxing district and (ii) the lien of any first mortgage of record. Each such assessment, together with interest, costs of collection and reasonable attorneys' fees, shall also be the personal obligation of the Owner of the Residence Unit at the time such assessment became due and payable. Where the Owner constitutes more than one person, the liability of such persons shall be joint and several. The personal obligation for delinquent assessments (as distinguished from the lien upon the Residence Unit) shall not pass to such Owner's successors in title unless expressly assumed by them. The Association, upon request of a proposed Mortgagee or proposed purchaser having a contractual right to purchase a Residence Unit, shall furnish to such Mortgagee or purchaser a statement setting forth the amount of any unpaid Regular or Special Assessment; or other charges against the Residence Unit

or Lot. Such statement shall be binding upon the Association as of the date of such statement.

7.8 Expenses Incurred to Clear Drainage, Utility or Sanitary Sewer Easement Deemed a Special Assessment. As provided in the Plat Covenants Relating to the Olive Branch Manor Real Estate, the Owner of any Lot subject to a Drainage, Utility or Sanitary Sewer Easement, including any builder, shall be required to keep the portion of said Sanitary Sewer, Drainage or Utility Easement on his Lot free from obstructions so that the storm water drainage will not be impeded and will not be changed or altered without a permit from the Johnson County Drainage Board and prior written approval of the Developer. Also, no structures or improvements, including without limitation decks, patios, fences, walkways or landscaping of any kind, shall be erected, or maintained upon said easements, and any such structure or improvement so erected shall, at Developer's written request, be removed by the Owner at the Owner's sole cost and expense. If, within thirty (30) days after the date of Developer's written request, such Owner shall not have commenced and diligently and continuously effected the removal of any obstruction of storm water drainage or any prohibited structure or improvement, Developer may, on behalf of the Association, enter upon the lot and cause such obstruction, structure or improvement to be removed so that the Drainage, Utility and Sanitary Sewer Easement is returned to its original designed condition. In such event, Developer, on behalf of the Association, shall be entitled to recover the full cost of such work from the offending Owner and such amount shall be deemed a Special Assessment against the Lot owned by such Owner which, if unpaid, shall constitute a lien against such Lot and may be collected by the Association pursuant to this Article 7 in the same manner as any other Regular Assessment or Special Assessment may be collected.

#### ARTICLE VIII

##### INSURANCE

8.1 Casualty Insurance. The Association shall purchase and maintain fire and extended coverage insurance in an amount equal to the full insurable replacement cost of any improvements owned by the Association. If the Association can obtain such coverage for a reasonable amount, it shall also obtain "all risk coverage". The Association shall also insure any other property, whether real or personal, owned by the Association, against loss or damage by fire and such other hazards as the Association may deem desirable. Such insurance policy shall name the Association as the insured. The insurance policy or policies shall, if possible, contain provisions that the insurer (i) waives its rights to subrogation as to any claim against the Association, its Board of Directors, officers, agents and employees, and all committee of the Association or of the Board of Directors and all Owners and their respective agents and guests and (ii) waives any defense to payment based on invalidity arising from the acts of the insured. Insurance proceeds shall be used by the Association for the repair or replacement of the property for which the insurance was carried.

8.2 Liability Insurance. The Association shall also purchase and maintain a master comprehensive public liability insurance policy in such amount or amounts as the Board of Directors shall deem appropriate from time to time, but in any event with a minimum combined limit of One Million Dollars (\$1,000,000) per occurrence. Such comprehensive public liability insurance shall cover all of the Common Areas and shall insure to the benefit of the Association, its Board of Directors, officers, agents and employees, any committee of the Association or of the Board of Directors, all persons acting or who may come to act as agents or employees of any of the foregoing with respect to the Real Estate and the Developer.

8.3 Other Insurance. The Association shall also purchase and maintain any other insurance required by law to be maintained, including but not limited to workers compensation and occupational disease insurance, and such other insurance as the Board of Directors shall from time to time deem necessary, advisable or appropriate but not limited to officers' and directors' liability insurance.

8.4 Miscellaneous. The premiums for the insurance described above shall be paid by the Association as part of the Common Expenses.

#### ARTICLE IX

##### MAINTENANCE

9.1 Maintenance of Lots and Improvements. Except to the extent such maintenance shall be the responsibility of the Association under any of the foregoing provisions of this Declaration, it shall be the duty of the Owner of each Lot, including any builder during the building process, to keep the grass on the Lot properly cut and keep the Lot, including any drainage, utility or Sanitary Sewer easements located on the Lot, free of weeds, trash or construction debris and otherwise neat and attractive in appearance, including, without limitation, the proper maintenance of the exterior of any structures on such Lot. If the Owner of any Lot fails to do so in a manner satisfactory to the Association, the Association, after approval by a majority vote of the Board of Directors, shall have the right (but not the obligation), through its agents, employees and contractors, to enter upon said Lot and to clean, repair, maintain or restore the Lot, as the case may be, and the exterior of the improvements erected thereon. The cost of any such work shall be and constitute a Special Assessment against such Lot and the Owner thereof, whether or not a builder, and may be collected and enforced in the manner provided in this Declaration for the collection and enforcement of assessments in general. Neither the Association nor any of its agents, employees or contractors shall be liable for any damage which may result from any maintenance work performed hereunder.

9.2 Damage to Common Areas. In the event of damage to or destruction of any part of the Common Areas or any improvements which the Association is required to maintain hereunder, the Association shall repair or replace the same from the insurance to the extent of the availability of such insurance proceeds. If such insurance proceeds are insufficient to cover the costs of repair or replacement of the property damaged or destroyed, the Association may make a Special Assessment against all Owners to cover the additional cost of repair or replacement not covered by the insurance proceeds. Notwithstanding any obligation or duty of the Association hereunder to repair or maintain the Common Areas if, due to the willful, intentional or negligent acts or omissions of any Owner (including any builder) or of a member of his family or of a guest, tenant, invitee or other occupant or visitor of such Owner, damage shall be caused to the Common Areas, or if maintenance, repairs or replacements shall be required thereby which would otherwise be a Common Expense, then the Association shall cause such repairs to be made and such Owner shall pay for such damage and such maintenance, repairs and replacements, unless such loss is covered by the Association's insurance with such policy having a waiver of subrogation clause. If not paid by such Owner upon demand by the Association, the cost of repairing such damage shall be added to and constitute a Special Assessment against such Owner, whether or not a builder, and its Residence Unit and Lot, to be collected and enforced in the manner provided in this Declaration for the collection and enforcement of assessments in general.

ARTICLE X

MORTGAGES

10.1 Notice to Mortgagees. The Association, upon request, shall provide to any Mortgagee a written certificate or notice specifying unpaid assessments and other defaults, if any, of the Owner of a Residence Unit or Lot in the performance of the Owner's obligations under this Declaration or any other applicable documents.

10.2 Notice to Association. Any Mortgagee who holds a first mortgage lien on a Lot or Residence Unit may notify the Secretary of the Association of the existence of such mortgage and provide the name and address of the Mortgagee. A record of the Mortgage and name and address shall be maintained by the Secretary of the Association and any notice required to be given to the Mortgagee pursuant to the terms of this Declaration, the By-Laws of the Association or otherwise shall be deemed effectively given if mailed to the Mortgagee at the address shown in such record in the time provided. Unless notification of a Mortgagee and the name and address of the Mortgagee are furnished to the Secretary, as herein provided, no notice to any Mortgagee as may be otherwise required by this Declaration, the By-Laws of the Association or otherwise shall be required, and no Mortgagee shall be entitled to vote on any matter to which it otherwise may be entitled by virtue of this Declaration, the By-Laws of the Association, a proxy granted to such Mortgagee in connection with the mortgage, or otherwise.

10.3 Mortgagees' Rights Upon Default by Association. If the Association fails (A) to pay taxes or the charges that are in default and that have or may become charges against the Common Areas, or (ii) to pay on a timely basis any premium on hazard insurance policies on Common Areas or to secure hazard insurance coverage for the Common Areas upon lapse of a policy, then the Mortgagee on any Lot or Residence Unit may make the payment on behalf of the Association.

ARTICLE XI

AMENDMENTS

11.1 By the Association. Except as otherwise provided in this Declaration, amendments to this Declaration shall be proposed and adopted in the following manner:

(i) Notice. Notice of the subject matter of any proposed amendment shall be included in the notice of the meeting of the members of the Association at which the proposed amendment is to be considered.

(ii) Resolution. A resolution to adopt a proposed amendment may be proposed by the Board of Directors or Owners having in the aggregate at least a majority of votes of all Owners.

(iii) Meeting. The resolution concerning a proposed amendment must be adopted by the vote required by paragraph 11.1 (iv) at a meeting of the members of the Association duly called and held in accordance with the provisions of the By-Laws.

(iv) Adoption. Any proposed amendment to this Declaration must be approved by a vote of not less than ninety percent (90%) in the aggregate of all Owners if the proposed amendment is considered and voted on or before twenty (20) years from the date hereof, and not less than seventy-five percent (75%) if the proposed amendment is considered and voted on after twenty (20) years from the date hereof. In any case, however, any such amendment shall require the prior written approval of developer



so long as Developer or any entity related to Developer owns any Lot or Residence Unit within and upon the Real Estate. In the event any Residence Unit is subject to a first mortgage, the Mortgage shall be notified of the meeting and the proposed amendment in the same manner as an Owner if the Mortgage has been given prior notice of its mortgage interest to the Board of Directors of the Association in accordance with the provisions of the foregoing paragraph 10.2. As long as there is a class B membership, the following actions will require the prior approval of the Federal Housing Administration or the Veterans Administration: Annexation of additional properties, dedication of Common Area, and amendment of this Declaration of Covenants, Conditions and Restrictions.

(v) Mortgages. Vote on Special Amendments. No amendments to this Declaration shall be adopted which changes any provision of this Declaration which would be deemed to be of a material nature by the Federal National Mortgage Association under Section 601.02 of Part V, Chapter 4, of the Fannie Mae Selling Guide, or any similar provision of any subsequent guide-lines published in lieu of or in substitution for the Selling Guide, or which would be deemed to require the first mortgage's consent under the Freddie Mac Sellers' and Servicers' Guide, Vol. 1, Section 2103(d) without the written approval of at least sixty-seven percent (67%) of the Mortgages who have given prior notice of their mortgage interest to the Board of Directors of the Association in accordance with the provisions of the foregoing paragraph 10.2.

Any Mortgage which has been duly notified of the nature of any proposed amendment shall be deemed to have approved the same if the Mortgage or a representative thereof fails to appear at the meeting in which such amendment is to be considered (if proper notice of such meeting was timely given to such Mortgage) or if the Mortgage does not send its written objection to the proposed amendment prior to such meeting. In the event that a proposed amendment is deemed by the Board of Directors of the Association to be one which is not of a material nature, the Board of Directors shall notify all Mortgages whose interests have been made known to the Board of Directors the nature of such proposed amendment, and such amendment shall be conclusively deemed not material if no Mortgage so notified objects to such proposed amendment within thirty (30) days of the date such notices are mailed and if such notice advises the Mortgage of the time limitation contained in this sentence.

11.2 By the Developer. Developer hereby reserves the right, so long as Developer or any entity related to Developer owns any Lot or Residence Unit within and upon the Real Estate, to make any amendments to this Declaration, without the approval of any other person or entity, for any purpose reasonably deemed necessary or appropriate by the Developer, including without limitation: to bring Developer or this Declaration into compliance with the requirement of any statute, ordinance, regulation or order of any public agency having jurisdiction thereof; to conform with zoning covenants and conditions to comply with the requirements of the Federal National Mortgage Association, the Government National Mortgage Association, the Federal Home Loan Mortgage Corporation, the Department of Housing and Urban Development, the Veterans Administration or any other governmental agency or to induce any of such agencies to make, purchase, sell, insure or guarantee first mortgages; or to correct clerical or typographical errors in this Declaration or any amendment or supplement hereto; provided that in no event shall Developer be entitled to make any amendment which has a material adverse effect on the rights of any Mortgage, or which substantially impairs the rights granted by this Declaration to any Owner or substantially increases the obligations imposed by this Declaration on any Owner.

11.3 Recording. Each amendment to this Declaration shall be

executed by Developer only in any case where Developer has the right to amend this Declaration without any further consent or approval, and otherwise by the President or Vice President and Secretary of the Association; provided that any amendment requiring the consent of Developer shall contain Developer's signed consent. All amendments shall be recorded in the office of the Recorder of Johnson County, Indiana, and no amendment shall become effective until so recorded.

ARTICLE XII

MISCELLANEOUS

12.1 Right of Enforcement. Violation or threatened violation of any of the covenants, conditions or restrictions enumerated in this Declaration or in a Plat of any part of the Olive Branch Manor Real Estate now or hereafter recorded in the office of the Recorder of Johnson County, Indiana, or zoning covenants shall be grounds for an action by Developer, the Association, any Owner and all persons or entities claiming under them, against the person or entity violating or threatening to violate any such covenants, conditions or restrictions. Available relief in any such action shall include recovery of damages or other sums due for such violation, injunctive relief against any such violation or threatened violation, declaratory relief and the recovery of costs and attorneys fees reasonably incurred by any party successfully enforcing such covenants and restrictions; provided, however, that neither Developer, any Owner nor the Association shall be liable for damages of any kind to any person for failing to enforce any such covenants, conditions or restrictions.

12.2 Delay or Failure to Enforce. No delay or failure on the part of any aggrieved party, including without limitation the Developer, to invoke any available remedy with respect to any violation or threatened violation of any covenants, conditions or restrictions enumerated in this Declaration or in a Plat of any part of the Real Estate shall be held to be a waiver by that party (or an estoppel of that party to assert) any right available to it upon the occurrence, recurrence or continuance of such violation or violations.

12.3 Duration. These covenants, conditions and restrictions and all other provisions of this Declaration (as the same may be amended from time to time as herein provided) shall run with the land and shall be binding on all persons and entities from time to time having any right, title or interest in the Real Estate or any part thereof, and on all persons claiming under them, until December 31, 2013, and thereafter shall continue automatically until terminated or modified by vote in the majority of all Owners at any time thereafter; provided, however, that no termination of this Declaration shall affect any easement granted and reserved unless all persons entitled to the beneficial use of such easement shall consent thereto.

12.4 Severability. Invalidation of any of the covenants, restrictions or provisions contained in this Declaration by judgment or court order shall not in any way affect any of the other provisions hereof, which shall remain in full force and effect.

12.5 Titles. The underlined titles preceding the various paragraphs and subparagraphs of this Declaration are for the convenience of reference only, and none of them shall be used as an aid to the construction of any provisions of this Declaration. However and whenever applicable, the singular form of any word shall be taken to mean or apply to the plural, and the masculine form shall be taken to mean or apply to the feminine or to the neuter.

12.6 Applicable Law. This Declaration shall be governed by the laws of the State of Indiana.

12.7 Annexation. Additional land adjacent to the Initial Real Estate may be annexed by Developer to the Initial Real Estate (and from and after such annexation shall be deemed part of the Real Estate for all purposes of this Declaration) by execution and recordation in the office of the Recorder of Johnson County, Indiana, of a supplemental declaration by Developer, and such action shall require no approvals or action of the Owners.

12.8 Government Financing Entities' Approval. If there is Class B membership in the Association and if there is financing provided for any of the Olive Branch Manor Real Estate by the Federal Housing Administration, Veterans Administration, Federal Home Loan Mortgage Corporation or the Federal National Mortgage Association, and any of these entities requires that their consent be obtained prior to amending this Declaration or dedicating the Common Areas subject to this Declaration, then while there is Class B Membership the Developer and the Association must obtain the consent of such entity, if none of the Olive Branch Manor Real Estate is financed by any of such entities, then the Developer, while there is Class B Membership, or the Association may amend this Declaration or dedicate any Common Areas without obtaining the consent of the above referenced entities.

#### ARTICLE XIII

##### DEVELOPER'S RIGHTS

13.1 Access Rights. Developer hereby declares, creates and reserves an access license over and across all of the Real Estate (subject to the limitations hereinafter provided in this paragraph 13.1) for the use of Developer and its representatives, agents, designers, contractors and affiliates during the Development Period. Notwithstanding the foregoing, the area of the access license created by this paragraph 13.1 shall be limited to that part of the Real Estate which is not in, on, or the foundation of or through a building or other improvement located on the Real Estate. The parties for whose benefit this access license is herein created and reserved shall exercise such access license rights only to the extent reasonably necessary and appropriate.

13.2 Signs. Developer shall have the right to use signs of any size during the Development Period and shall not be subject to the plat limitations with respect to signs during the Development Period. The Developer and its affiliates shall also have the right to construct or change any building, improvement or landscaping on the Real Estate without obtaining the approval of the Architectural Review Committee at any time during the Development Period.

13.3 Sales Offices and Models. Notwithstanding anything to the contrary contained in this Declaration or a Plat of any Part of the Real Estate now or hereafter recorded in the office of the Recorder of Johnson County, Indiana, Developer, any entity related to Developer and any other person or entity with the prior written consent of Developer, during the Development Period, shall be entitled to construct, install, erect and maintain such facilities upon any portion of the Olive Branch Manor Real Estate owned by Developer or such person or entity as, in the sole opinion of Developer, may be reasonably required or convenient or incidental to the development of the Olive Branch Manor Real Estate and the sale of lots and the construction of residences thereon. Such facilities may include, without limitation, storage areas or tanks, parking areas, signs, model residences, construction offices and sales offices or trailers.

IN WITNESS WHEREOF, this Declaration has been executed by Developer as of the date first above written.

By: Olive Branch Manor Associates, L.P.

By: Davis Development, L.P.,  
General partner

By: Davis Development, Inc.,  
General partner

By:   
C. Richard Davis  
President

STATE OF INDIANA } SS:  
COUNTY OF MARION }

Before me, a Notary Public, in and for the State of Indiana, personally appeared C. Richard Davis, President of Davis Development, Inc. an Indiana Corporation, who acknowledged the execution of the foregoing Declaration of Covenants, Conditions and Restrictions of Olive Branch Manor.

WITNESS my hand and Notarial Seal this 25th day of October, 1993.

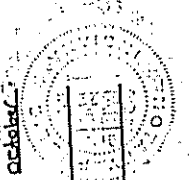
  
A. CLAYTON WALKER  
Notary Public

Printed

My Commission Expires: 4-21-96  
County of Residence: Marion

This instrument was prepared by C. Richard Davis, President of Davis Development, Inc., 3755 East 82nd Street, Suite 120, Indianapolis, Indiana 46240.

Exhibit A

LAND DESCRIPTION

OLIVE BRANCH MANOR SECTIONS 1 & 2

A part of the Northwest Quarter of the Southeast Quarter of Section 2, Township 13 North, Range 3 East, of the Second Principal Meridian, White River Township, Johnson County, Indiana, more particularly described as follows:

Commencing at the Southwest corner of the Southeast Quarter of Section 2; thence South 89° 48' 40" East a distance of 270.00 feet to the Point of Beginning; thence North 02° 02' 12" East 132.48 feet; thence South 89° 54' 48" East 1055.26 feet; thence South 02° 02' 20" West 130.00 feet; thence North 84° 42' 16" West 165.56 feet; thence South 80° 33' 49" West 151.79 feet; thence South 80° 05' 11" West 170.00 feet; thence South 89° 54' 41" West 23.27 feet; thence South 07° 02' 21" West 263.54 feet; thence South 63° 50' 04" West 177.87 feet; thence South 77° 07' 32" West 128.00 feet; thence North 83° 48' 40" West .09.56 feet; thence South 00° 11' 19" West 120.00 feet; thence North 89° 48' 26" West 8.92 feet; thence South 00° 11' 20" West 165.00 feet; thence North 89° 48' 40" West 251.18 feet; thence South 02° 02' 12" West 207.69 feet; thence South 89° 48' 40" West 200.00 feet; thence South 02° 02' 12" West 35.02 feet; thence North 89° 48' 40" West 275.04 feet to the Point of Beginning containing 15.61 acres more or less,

also,

Commencing at the Southwest corner of the Southeast Quarter of Section 2; thence South 89° 48' 40" East a distance of 545.04 feet; thence North 02° 02' 12" East 35.02 feet; thence North 89° 48' 40" West a distance of 200.00 feet; thence North 02° 02' 12" East 207.69 feet; thence South 89° 48' 40" East 215.18 feet to the Point of Beginning; thence North 00° 11' 20" East 165.00 feet; thence North South 89° 48' 26" East 8.92 feet; thence South 89° 00' 11' 19" East 109.56 feet; thence North 76° 57' 48" 40" East 59.27 feet; thence North 63° 50' 03" East 128.00 feet; thence North 02° 02' 21" East 177.87 feet; thence North 89° 54' 41" East 263.54 feet; thence North 00° 05' 12" East West 23.27 feet; thence North 80° 33' 50" East 170.00 feet; thence North 80° 33' 16" East 151.79 feet; thence South 84° 42' 16" West 163.56 feet; thence South 02° 02' 21" West 768.77 feet; thence North 89° 48' 40" West 300.00 feet; thence South 89° 48' 40" West 41.2 feet; thence South 02° 02' 23" West 168.62 feet; thence North 89° 48' 40" West 50.97 feet; thence North 89° 48' 40" West 260.31 feet to the Point of Beginning, containing 8.29 acres more or less.

Dec 17 2 57 PM '93

RECEIVED FOR RECORD  
BOOK 166 PAGE 544  
JACQUILINE KELLER  
JOHNSON COUNTY RECORDER

6 6

5000550

97006250

97 APR -2 AM 8:37

**FIRST SUPPLEMENT TO  
DECLARATION OF COVENANTS,  
CONDITIONS AND RESTRICTIONS  
OF THE OLIVE BRANCH MANOR**

This First Supplement is made this 20th day of March, 1997, by Olive Branch Manor Associates, L.P., an Indiana limited partnership (the "Developer").

1. Developer is the owner of certain real estate more particularly described in Exhibit "A" attached hereto (the "Additional Real Estate").
2. Developer executed that certain Declaration of Covenants, Conditions and Restrictions of Olive Branch Manor, dated October 25, 1993 and recorded the same on December 17, 1993 as Instrument No. 93-29132 (Book 66, Page 599) in the Office of the Recorder of Johnson County, Indiana (the "Declaration").
3. Developer reserved in said Declaration the right from time to time, acting alone, to subject to the terms and provisions of the Declaration certain additional real estate located within the tracts adjacent to the Initial Real Estate (as defined in the Declaration) by execution and recordation in the Office of the Recorder of Johnson County of a supplemental declaration so annexing all or any part of such real estate.
4. The Additional Real Estate constitutes a part of the tract adjacent to the Initial Real Estate.

NOW, THEREFORE, Declarant, in accordance with the rights reserved in the Declaration, makes this First Supplement as follows:

1. Definitions. All terms used in this First Supplement not otherwise defined in this First Supplement shall have the meanings set forth in the Declaration. Accordingly, the Additional Real Estate shall hereafter for all purposes be included in the definition of Real Estate in the Declaration, as the same may be amended or supplemented from time to time as therein provided.
2. First Supplement to Declaration. Developer hereby expressly declares that the

Additional Real Estate, together with all improvements of every kind and nature whatsoever located thereon, shall be annexed to the Real Estate and made subject to the provisions of the Declaration, as the same may be amended or supplemented from time to time as therein provided, and the Real Estate is hereby expanded to include the Additional Real Estate, all as if the same had originally been included in the Declaration. The Additional Real Estate shall be hereafter held, transferred, sold, conveyed, hypothecated, encumbered, leased, rented, used, improved and occupied subject to all of the provisions, agreements, covenants, conditions, restrictions, easements, assessments, charges and liens of the Declaration, as the same may be amended or supplemented from time to time as therein provided.

3. Effect of Covenants. All such provisions of the Declaration, as the same may be amended or supplemented from time to time as therein provided, shall be covenants running with the land and shall be binding upon, and inure to the benefit of Developer and any other person or entity having any right, title or interest in the Real Estate or any part thereof.

4. Declaration Continuous. Except as expressly supplemented by this First Supplement, the Declaration shall continue unchanged and in full force and effect.

IN WITNESS WHEREOF, this First Supplement has been executed by Developer as of the date first above written.

By: Olive Branch Manor Associates, L.P.,  
an Indiana limited partnership,

By: Davis Homes, LLC,  
general partner

By: Davis Holding Corporation,  
manager-member

By:   
Christopher K. White  
Vice President

STATE OF INDIANA )  
                          )    SS:  
COUNTY OF MARION )

Before me, a Notary Public in and for the State of Indiana, personally appeared Christopher R. White, Vice President of Davis Holding Corporation, who acknowledged the execution of the foregoing First Supplement to Declaration of Covenants, Conditions and Restrictions of Olive Branch Manor.

WITNESS my hand and Notarial Seal this 20<sup>th</sup> day of March, 1997.

Li-Ching Wu  
Notary Public

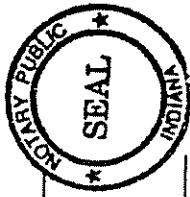

Li-Ching Wu  
Printed Name

My Commission Expires: 4-21-00

Residing in Hamilton County

This instrument was prepared by Ronald F. Shady, Jr., Vice President of Davis Holding Corporation, 3755 East 82nd Street, Suite 120, Indianapolis, Indiana 46240 (317)595-2900



Exhibit "A"

LAND DESCRIPTION  
Olive Branch Manor, Section 3

Part of the Southeast quarter of Section 2, Township 13 North, Range 3 East of the Second Principal Meridian in White River Township, Johnson County, Indiana, more particularly described as follows:

Commencing at the Southwest corner of said Southeast Quarter Section; thence on a bearing based on an adjacent survey, South 89°48'40" East 270.00 feet along the South line thereof to the Southeast corner of land described in a deed to Fred C. and Rita F. Schowengerdt, recorded in Deed Record 194, Page 72 in the office of the Recorder of Johnson County, Indiana; thence North 02°02'12" East 1332.48 feet parallel with the West line of said Quarter section and on the East line of said Schowengerdt tract to the South line of the North Half of said Southeast Quarter Section, and the POINT OF BEGINNING of the herein described real estate; thence North 62°33'36" East 108.17 feet; thence South 89°54'48" East 20.00 feet; thence North 00°05'12" East 165.00 feet; thence North 17°14'02" East 50.00 feet to a non-tangent curve concave northerly, having a central angle of 9°30'10" and a radius of 175.00 feet, the radius point of which bears North 17°14'02" East; thence Westerly and Northwesterly along said curve an arc distance of 29.02 feet (said arc being subtended by a chord which bears North 68°00'53" West 28.99 feet) to a non-tangent line; thence North 40°23'51" East 96.43 feet; thence North 39°48'55" West 54.67 feet; thence North 00°00'35" West 64.00 feet; thence North 66°45'37" East 102.51 feet; thence North 78°34'56" East 173.79 feet; thence North 45°54'40" East 64.11 feet; thence North 56°14'02" East 142.19 feet; thence North 25°33'44" East 140.38 feet; thence North 13°35'02" East 145.35 feet; thence North 89°59'25" East 320.00 feet parallel with the north line of said southeast quarter section to the northwest corner of lot 74 as shown on the plat of Buckmoor Manor Section Two - Amended, recorded in Plat Book "C", Page 32 in the office of the Recorder of said County; thence along the West line of said plat for the next four courses: (1) South 00°00'35" East 120.00 feet; (2) South 22°25'55" West 54.10 feet; (3) South 00°00'35" East 120.00 feet; (4) South 89°59'25" West 40.00 feet to the southwest corner of Lot 76 per the original plat of Buckmoor Manor Section Two, recorded in Plat Book "C", pages 195 and 196 in the office of the Recorder of said county; thence along the west line of said original plat for the next two courses: (1) South 73°58'04" West 30.05 feet; (2) South 00°00'35" East 622.53 feet to the southwest corner of said plat and the south line of the north half of said southeast quarter section; thence North 89°54'48" West 885.42 feet along said line to the POINT OF BEGINNING; containing 12.468 acres, more or less, subject to rights-of-way, easements, and restrictions.

97006251

97 APR -2 AM 8:37

PLAT COVENANTS AND RESTRICTIONS

OLIVE BRANCH MANOR

SECTION 3

The undersigned, OLIVE BRANCH MANOR ASSOCIATES, L.P., an Indiana limited partnership (the "Developer"), is the Owner of the real estate more specifically described in Exhibit "A" attached hereto (the "Real Estate"). The Developer is concurrently platting and subdividing the Real Estate as shown on the plat for Olive Branch Manor, which is filed of record *April 2*, 1997, in the office of the Recorder of Johnson County, Indiana (the "Plat") and desires in the Plat to subject the Real Estate to the provisions of these Plat Covenants and Restrictions. The subdivision created by the Plat (the "Subdivision") is to be known and designated as "Olive Branch Manor". In addition to the covenants and restrictions hereinafter set forth, the Real Estate is also subject to those covenants and restrictions contained in the Declaration of Covenants, Conditions and Restrictions of Olive Branch Manor, dated October 25, 1993 and recorded on December 17, 1993 at Book 66, Page 599 in the office of the Recorder of Johnson County, Indiana, as the same may be amended or supplemented from time to time as therein provided (the "Declaration"), and to the rights, powers, duties and obligations of the Olive Branch Manor Community Association, Inc. (the "Association"), set forth in the Declaration. If there is any irreconcilable conflict between any of the covenants and restrictions contained herein and any of the covenants and restrictions contained in the Declaration, the covenants and restrictions contained in the Declaration shall govern and control, but only to the extent of the irreconcilable conflict, it being the intent hereof that all covenants and restrictions contained herein shall be applicable to the Real Estate to the fullest extent possible. Capitalized terms used herein shall have the same meaning as given in the Declaration.

In order to provide adequate protection to all present and

future Owners of Lots or Residence Units in the Subdivision, the following covenants and restrictions, in addition to those set forth in the Declaration, are hereby imposed upon the Real Estate:

1. PUBLIC RIGHT OF WAY. The rights-of-way, of the streets as shown on the Plat, if not heretofore dedicated, to the public, are hereby dedicated to the public for use as a public right-of-way.
2. COMMON AREAS. There are areas of ground on the Plat marked "Common Area". Developer hereby declares, creates and grants a non-exclusive easement in favor of each Owner for the use and enjoyment of the Common Areas, subject to the conditions and restrictions contained in the Declaration.
3. SANITARY, DRAINAGE AND UTILITY EASEMENTS. There are areas of ground on the Plat marked "Sanitary Sewer Easements, Drainage Easements and Utility Easements", either separately or in combination. The Utility Easements are hereby created and reserved for the use of all public utility companies (not including transportation companies), governmental agencies and the Association for access to and installation, maintenance, repair or removal of poles, mains, ducts, drains, lines, wires, cables and other equipment and facilities for the furnishing of utility services, including cable television services. The Drainage Easements are hereby created and reserved for (i) the use of Developer during the "Development Period" (as such term is defined in the Declaration) for access to and installation, repair or removal of a drainage system, either by surface drainage or appropriate underground installations, for the Real Estate and adjoining property and (ii) the use of the Association and the Johnson County Drainage Board for access to and maintenance, repair and replacement of such drainage system. The owner of any Lot in the Subdivision subject to a Drainage Easement, including any builder, shall be required to keep the portion of said Drainage Easement on his Lot free from obstructions so that the storm water drainage will be unimpeded and will not be changed or altered without a permit from the Johnson County Drainage Board and prior written approval of the Developer. The Sanitary Sewer Easements are hereby created and reserved for the use of the Association, the City of Greenwood Department of Public Works and, during the Development Period, Developer for access to and installation, repair, removal, replacement or maintenance of an underground sanitary sewer system. The delineation of the Sanitary Sewer, Drainage and Utility Easement areas on the Plat shall not be deemed a limitation on the rights of any entity for whose use any such easement is created and reserved to go on any Lot subject to such easement temporarily to the extent reasonably necessary for the

exercise of the rights granted to it by this Paragraph 3. Except as installed by or with the approval of Developer or installed as provided above, no structures or improvements, including without limitation decks, patios, fences, walkways or landscaping, shall be erected or maintained upon said easements.

4. LANDSCAPING EASEMENTS. There are areas of ground on the plat marked "Landscaping Easements" which are hereby created and reserved: (i) for the use of the Developer during the Development Period for access to and the installation, maintenance and replacement of foliage, landscaping, screening materials and other improvements and (ii) for the use of the Association for access to and the installation, maintenance and replacement of foliage, landscaping, screening materials and other improvements. Except as installed by Developer or installed and maintained by the Association or with the prior written consent of the Architectural Review Committee, no structure or improvements shall be maintained in or upon said Landscaping Easements.

5. LAKE EASEMENTS. There are areas of ground on the plat marked "Lake Easements". Such Lake Easements are hereby created and reserved: (a) for the use and enjoyment of the Owners, subject to the rights of the Association to promulgate reasonable rules and regulations (not inconsistent with the provisions of the Plat or the Declaration) governing such use and enjoyment; and (b) for the use of the Developer and the Association for access to and construction, maintenance and control of retention and detention ponds or lakes and the installation, repair and replacement of improvements and vegetation thereon. Except as installed by Developer or installed and maintained by the Association, no improvements, including without limitation piers, decks, walkways, patios and fences, shall be erected or maintained upon any Lake Easements.

6. BUILDING LOCATION - FRONT, BACK AND SIDE YARD REQUIREMENTS. Building lines and building setback lines are established on the Plat. No building shall be erected or maintained between said setback lines and the front, rear or side lot line (as the case may be) of a Lot. The setback lines may vary in depth in excess of the minimum as designated on the Plat. The minimum front yard setback shall be twenty-five (25) feet, except that in cul-de-sac areas the minimum shall be twenty (20) feet. The minimum rear yard setback shall be fifteen (15) feet. The minimum side yard setback shall be six (6) feet with a minimum aggregate distance between buildings of fourteen (14) feet.

7. RESIDENTIAL UNIT SIZE AND OTHER REQUIREMENTS. No residence constructed on a Lot shall have less than one thousand (1000) square feet of total floor area, exclusive of garages,

carports and open porches in the case of a one story structure. The minimum main (first floor) living area of any building higher than one story shall be nine hundred (900) square feet, with an aggregate of not less than thirteen hundred (1300) square feet. Each Residence Unit shall include an attached two-car (or larger) enclosed garage. The maximum height of any residential dwelling constructed on a Lot shall be thirty-five (35) feet and the maximum height of any attached accessory building shall be twenty-two (22) feet.

8. RESIDENTIAL UNIT USE. All Lots in the Subdivision shall be used solely for residential purposes. No business building shall be erected on any Lot, and no business may be conducted on any part thereof. No building shall be erected, placed or permitted to remain on any Lot other than one detached single-family residence not to exceed two stories in height and permanently attached residential accessory buildings. Any garage, tool shed, storage building or any other attached building erected or used as an accessory building to a residence shall be of a permanent type of construction and shall conform to the general architecture and appearance of such residence.

9. ACCESSORY AND TEMPORARY BUILDINGS. No trailers, shacks, outhouses or detached or unenclosed storage sheds, tool sheds or accessory buildings of any kind shall be erected or situated on any Lot in the Subdivision, except that used by the Developer or by a builder during the development of or construction of a residential building on the property, which temporary construction structures shall be removed upon completion of construction of the Subdivision or building, as the case may be.

10. TEMPORARY RESIDENCE. No trailer, camper, motor home, truck, van, shack, tent, boat, bus, recreational vehicle, basement or garage may be used at any time as a residence, temporary or permanent; nor may any structure of a temporary character be used as a residence.

11. NUISANCES. No domestic animals raised for commercial purposes and no farm animals or fowl shall be kept or permitted on any Lot. No noxious, unlawful or otherwise offensive activity shall be carried out on any Lot, nor shall anything be done thereon which may be or may become a serious annoyance or nuisance to the neighborhood.

12. VEHICLE PARKING. No camper, motor home, bus, truck, trailer, boat, snowmobile or other recreational vehicle of any kind may be stored on any Lot in open public view. No vehicles of any kind may be put up on blocks or jacks to accommodate car repair on a Lot unless such repairs are done in the garage.

Disabled vehicles shall not be allowed to remain in open public view.

13. SIGNS. No sign of any kind shall be displayed to the public view on any Lot, except that one sign of not more than six (6) square feet may be displayed at any time for the purpose of advertising a property for sale, and except that Developer and its affiliates and designees, including the builders, may use larger signs during the sale and development of the Subdivision.

14. MAILBOXES. All mailboxes and replacement mailboxes shall be uniform and shall conform to the standards set forth by the Architectural Review Committee.

15. GARBAGE AND REFUSE DISPOSAL. Trash and refuse disposal will be on an individual basis, lot by lot. The community shall not contain dumpsters or other forms of general or common trash accumulation except to facilitate development and house construction. No Lot shall be used or maintained as a dumping ground for trash. Rubbish, garbage and other waste shall be kept in sanitary containers. All equipment for storage or disposal of such materials shall be kept clean and shall not be stored on any Lot in open public view. No rubbish, garbage or other waste shall be allowed to accumulate on any Lot. No homeowner or occupant of a Lot shall burn or bury any garbage or refuse.

16. STORAGE TANKS. No gas, oil or other storage tanks shall be installed on any Lot.

17. WATER SUPPLY AND SEWAGE SYSTEMS. No private or semi-private water supply or sewage disposal system may be located upon any Lot. No septic tank, absorption field or similar method of sewage disposal shall be located or constructed on any Lot.

Pursuant to the requirements of the City of Greenwood, where the sanitary drainage system can discharge into the sewer by gravity flow, the lowest floor elevation where a plumbing fixture is installed must be a minimum of 12 inches above the top of the lowest downstream or upstream manhole casting nearest to the subject lateral connection. Where part of the sewer system cannot be discharged to the sewer by gravity flow, this part of the system shall be discharged into a tightly covered and vented sump from which the contents shall be lifted and discharged into the building gravity drainage system a minimum of 12 inches above the top of the lowest downstream or upstream manhole casting nearest to the subject lateral connection.

18. DITCHES AND SWALES. All owners, including builders, shall keep unobstructed and in good maintenance and repair all open storm water drainage ditches and swales which may be located

on their respective Lots. No filling, regrading, piping, rerouting or other alteration of any open ditch or swale may be made without the express written consent of the Architectural Review Committee, and subject to the approval of the appropriate governmental entity.

19. DRIVEWAYS. Each driveway in the Subdivision shall be of concrete or asphalt material.

20. ANTENNA AND SATELLITE DISHES. Outdoor satellite dishes shall be permitted in the Subdivision; provided, however, that (i) the diameter of the satellite dish shall be no more than twenty-four inches (24"); (ii) only one (1) satellite dish shall be permitted on each Lot; and (iii) the Architectural Review Committee shall have first determined that the satellite dish is appropriately placed and properly screened in order to preserve property values and maintain a harmonious and compatible relationship among Residence Units in the Subdivision.

21. AWNINGS. No metal, fiberglass, canvas or similar type material awnings shall be permitted in the Subdivision, except that a builder may utilize a canvas or similar type material awning on its model home sales center in the Subdivision.

22. FENCING. No fence shall be erected on or along any Lot line, nor on any Lot, the purposes or result of which will be to obstruct reasonable vision, light or air. All fences shall be kept in good repair and erected so as to enclose the property and decorate the same without unreasonable hindrance or obstruction to any other property. Any fencing permitted to be used in the Subdivision must be wooden or black or green vinyl coated chain link and shall not be higher than six (6) feet. Uncoated chain link fencing is prohibited. No fencing shall extend forward of the furthest back front corner of the residence. All fencing style, color, location and height shall be generally consistent within the Subdivision and shall be subject to prior written approval of the Architectural Review Committee.

23. SWIMMING POOLS. No above-ground swimming pools shall be permitted in the Subdivision.

24. COURTS. No hard surfaced sport courts of any kind shall be permitted on any Lot except as approved by the Architectural Review Committee.

25. SOLAR PANELS. No solar heat panels shall be permitted on roofs of any structures in the Subdivision. All such panels shall be enclosed within fenced areas and shall be concealed from the view of neighboring Lots, common areas and the streets.

26. OUTSIDE LIGHTING. Except as otherwise approved by the Developer in connection with a builder's model home sales center, all outside lighting contained in or with respect to the Subdivision shall be of an ornamental nature compatible with the architecture of the project and shall provide for projection of light so as not to create a glare, distraction or nuisance to other property owners in the vicinity of or adjacent to the project.

27. SITE OBSTRUCTIONS. No fence, wall, hedge or shrub planting which obstructs sight lines at elevations between two (2) and nine (9) feet above the street shall be placed or permitted to remain on any corner lot within the triangular area formed by the street property lines and a line connecting points twenty-five (25) feet from the intersection of said street lines, or in the case of a rounded property corner, from the intersection of the street lines extended. The same sight-line limitations shall apply to any Lot within ten (10) feet from the intersection of a street line with the edge of a driveway pavement or alley line. No tree shall be permitted to remain within such distances of such intersections unless the foliage line is maintained at a sufficient height to prevent obstruction of such sight lines.

28. VIOLATION. Violation or threatened violation of these covenants and restrictions shall be grounds for an action by the Developer, the Association or any person or entity having any right, title or interest in the Real Estate, and all persons or entities claiming under them, against the person or entity violating or threatening to violate any such covenants or restrictions. Available relief in any such action shall include recovery of damages for such violation, injunctive relief against any such violation or threatened violation, declaratory relief and the recovery of costs and attorneys reasonable fees incurred by any party successfully enforcing these covenants and restrictions; provided, however, that neither the Developer nor the Association shall be liable for damages of any kind to any person for failing to enforce such covenants or restrictions.

29. ANNEXATION WAIVER. The Owner of any Lot or Residence Unit (i) by acceptance of deed conveying title thereto or the execution of a contract for the purchase thereof, whether from the Developer or its affiliates or any builder or any subsequent Owner of the Residence Unit, or (ii) by the act of occupancy of the Residence Unit, shall conclusively be deemed to have waived their right to object, remonstrate or appeal against any pending or future annexation of the Subdivision by the City of Greenwood pursuant to that certain Sewer Service Agreement dated November 4, 1996 and recorded in the Johnson County Recorder's Office as Instrument Number 96024952.



30. JOHNSON COUNTY PLANNING COMMISSION. The Johnson County Planning Commission, its successors and assigns shall have no right, power or authority to enforce any covenants, restrictions, or other limitations contained herein other than those covenants, restrictions or limitations that expressly run in favor of the Planning Commission; provided that nothing herein shall be construed to prevent the Commission from enforcing any provisions of the Zoning Ordinance of Johnson County, Indiana, as amended, or any conditions attached to approval of the Plat by the Plat Committee.

31. AMENDMENT. These covenants and restrictions may be amended at any time by the then owners of at least sixty-seven percent (67%) of the Lots in all Subdivisions which are now or hereafter made subject to and annexed to the Declaration; provided, however, that until all of the Lots in such Subdivisions have been sold by Developer, any such amendment shall also require the prior written approval of Developer. Each such amendment shall be evidenced by a written instrument, signed by the Owner or Owners concurring therein, which instrument shall set forth facts sufficient to indicate compliance with this paragraph and shall be recorded in the office of the Recorder of Johnson County, Indiana. No amendment which adversely affects the rights of a public utility shall be effective with respect to such public utility without its written consent thereto. No amendment which is contrary to a zoning commitment shall be effective without the written approval of the affected adjacent homeowners associations designated by the Johnson County Planning Commission.

32. TERM. The foregoing plat covenants and restrictions, as the same may be amended from time to time, shall run with the land and shall be binding upon all persons or entities from time to time having any right, title or interest in the Real Estate and on all persons or entities claiming under them, until December 31, 2013, and thereafter they shall continue automatically in effect unless terminated by a vote of a majority of the then Owners of the Lots in the Subdivision; provided, however, that no termination of these covenants and restrictions shall affect any easement hereby created and reserved unless all persons entitled to the beneficial use of such easement shall have consented thereto in writing.

33. SEVERABILITY. Invalidation of any of the foregoing covenants or restrictions by judgment or court order shall in no way affect any of the other covenants and restrictions, which shall remain in full force and effect.

IN WITNESS WHEREOF, the undersigned Developer, as the owner of the Real Estate, has hereunto caused its name to be subscribed this 20th day of March, 1997.

By: Olive Branch Manor Associates, L.P.,

By: Davis Homes, LLC,  
its general partner

By: Davis Holding Corporation,  
manager-member

By:   
Christopher R. White,  
Vice President

STATE OF INDIANA )  
                          ) SS:  
COUNTY OF MARION )

Before me, a Notary Public in and for the State of Indiana, personally appeared Christopher R. White, the Vice President of Davis Holding Corporation, an Indiana corporation, and acknowledged the execution of this instrument as his voluntary act and deed as such officer on behalf of such corporation for the uses and purposes hereinabove set forth.

Witness my signature and Notarial Seal this 20th day of March, 1997.

Li-Ching Wu  
Notary Public  
  
Li-Ching Wu  
Printed

My commission expires:

4-20-00

I am a resident of  
Hamlet County, Indiana.

This instrument was prepared by Ronald F. Shady Jr., Vice President of Davis Holding Corporation, 3755 East 82nd Street, Suite 120, Indianapolis, Indiana 46240.

Exhibit "A"

LAND DESCRIPTION  
Olive Branch Manor, Section 3

Part of the Southeast quarter of Section 2, Township 13 North, Range 3 East of the Second Principal Meridian in White River Township, Johnson County, Indiana, more particularly described as follows:

Commencing at the Southwest corner of said Southeast Quarter Section; thence on a bearing based on an adjacent survey, South 89°48'40" East 270.00 feet along the South line thereof to the Southeast corner of land described in a deed to Fred C. and Rita F. Schowengardt, recorded in Deed Record 194, Page 72 in the office of the Recorder of Johnson County, Indiana; thence North 02°02'12" East 1332.48 feet parallel with the West line of said Quarter section and on the East line of said Schowengardt tract to the South line of the North Half of said Southeast Quarter Section, and the POINT OF BEGINNING of the herein described real estate; thence North 62°33'36" East 108.17 feet; thence South 89°54'48" East 20.00 feet; thence North 00°05'12" East 165.00 feet; thence North 17°14'02" East 50.00 feet to a non-tangent curve concave northerly, having a central angle of 9°30'10" and a radius of 175.00 feet, the radius point of which bears North 17°14'02" East; thence Westerly and Northwesterly along said curve an arc distance of 29.02 feet (said arc being subtended by a chord which bears North 60°00'53" West 28.99 feet) to a non-tangent line; thence North 40°23'51" East 96.43 feet; thence North 39°48'55" West 54.67 feet; thence North 00°00'35" West 64.00 feet; thence North 66°45'37" East 102.51 feet; thence North 78°34'56" East 173.79 feet; thence North 45°54'40" East 64.11 feet; thence North 56°14'02" East 142.19 feet; thence North 25°33'44" East 140.38 feet; thence North 13°35'02" East 145.35 feet; thence North 89°59'25" East 320.00 feet parallel with the north line of said southeast quarter section to the northwest corner of lot 74 as shown on the plat of Buckmoor Manor Section Two - Amended, recorded in Plat Book "C", Page 32 in the office of the Recorder of said County; thence along the West line of said plat for the next four courses: (1) South 00°00'35" East 120.00 feet; (2) South 22°25'55" West 54.10 feet; (3) South 00°00'35" East 120.00 feet; (4) South 89°59'25" West 40.00 feet to the southwest corner of Lot 76 per the original plat of Buckmoor Manor Section Two, recorded in Plat Book "C", pages 195 and 196 in the office of the Recorder of said county; thence along the west line of said original plat for the next two courses: (1) South 73°58'04" West 30.05 feet; (2) South 00°00'35" East 622.53 feet to the southwest corner of said plat and the south line of the north half of said southeast quarter section; thence North 89°54'48" West 885.42 feet along said line to the POINT OF BEGINNING; containing 12.468 acres, more or less, subject to rights-of-way, easements, and restrictions.

CERTIFICATE OF SURVEY

OLIVE

I, the undersigned, do hereby certify that the attached plat is true and correct to the best of my knowledge and belief, representing a survey made under my direction of part of the Northwest Quarter of the Southeast Quarter of Section 2, Township 13 North, Range 3 East of the Second Principal Meridian, White River Township, Johnson County, Indiana, more particularly described as follows:

LAND DESCRIPTION

Olive Branch Manor, Section 3

Part of the Southeast quarter of Section 2, Township 13 North, Range 3 East of the Second Principal Meridian in White River Township, Johnson County, Indiana, more particularly described as follows:

Commencing at the Southwest corner of said Southeast Quarter Section; thence on a bearing based on an adjacent survey, South 89°48'40" East 270.00 feet along the South line thereof to the Southeast corner of land described in a deed to Fred C. and Rita F. Schowengerdt, recorded in Deed Record 194, Page 72 in the office of the Recorder of Johnson County, Indiana; thence North 02°02'12" East 1332.48 feet parallel with the West line of said Quarter section and on the East line of said Schowengerdt tract to the South line of the North Half of said Southeast Quarter Section, and the POINT OF BEGINNING of the herein described real estate; thence North 62°33'36" East 108.17 feet; thence South 89°54'48" East 20.00 feet; thence North 00°05'12" East 165.00 feet; thence North 17°14'02" East 50.00 feet to a non-tangent curve concave northerly, having a central angle of 9°30'10" and a radius of 175.00 feet, the radius point of which bears North 17°14'02" East; thence Westerly and Northwesterly along said curve an arc distance of 29.02 feet (said arc being subtended by a chord which bears North 68°00'53" West 28.99 feet) to a non-tangent line; thence North 40°23'51" East 96.43 feet; thence North 39°48'55" West 54.67 feet; thence North 00°00'35" West 64.00 feet; thence North 66°45'37" East 102.51 feet; thence North 78°34'56" East 173.79 feet; thence North 45°54'40" East 64.11 feet; thence North 56°14'02" East 142.19 feet; thence North 25°33'44" East 140.38 feet; thence North 13°35'02" East 145.35 feet; thence North 89°59'25" East 320.00 feet parallel with the north line of said southeast quarter section to the northwest corner of lot 74 as shown on the plat of Buckmoor Manor Section Two - Amended, recorded in Plat Book "C", Page 32 in the office of the Recorder of said County; thence along the West line of said plat for the next four courses: (1) South 00°00'35" East 120.00 feet; (2) South 22°25'55" West 54.10 feet; (3) South 00°00'35" East 120.00 feet; (4) South 89°59'25" West 40.00 feet to the southwest corner of Lot 76 per the original plat of Buckmoor Manor Section Two, recorded in Plat Book "C", pages 195 and 196 in the office of the Recorder of said county; thence along the west line of said original plat for the next two courses: (1) South 73°58'04" West 30.05 feet; (2) South 00°00'35" East 622.53 feet to the southwest corner of said plat and the south line of the north half of said southeast quarter section; thence North 89° 54'48" West 885.42 feet along said line to the POINT OF BEGINNING; containing 12.468 acres, more or less, subject to rights-of-way, easements, and restrictions.

This subdivision, Olive Branch Manor Section 3, consists of 33 lots numbered 76-82 and 128-153, both inclusive. The size of lots and widths of streets are shown on this plat by figures denoting feet and decimal parts thereof.

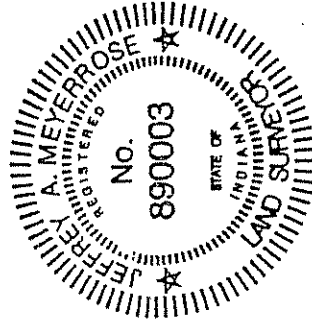

Certified this 26<sup>th</sup> day of July, 1996.

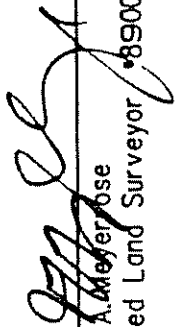
  
Jeffrey A. Meyerrose  
Registered Land Surveyor #890003 - Indiana

Part of the Southeast quarter of Section 2, Township 13 North, Range 3 East of the Second Principal Meridian in White River Township, Johnson County, Indiana, more particularly described as follows:

Commencing at the Southwest corner of said Southeast Quarter Section; thence on a bearing based on an adjacent survey, South 89°48'40" East 270.00 feet along the South line thereof to the Southeast corner of land described in a deed to Fred C. and Rita F. Schowengerdt, recorded in Deed Record 194, Page 72 in the office of the Recorder of Johnson County, Indiana; thence North 02°02'12" East 1332.48 feet parallel with the West line of said Quarter section and on the East line of said Schowengerdt tract to the South line of the North Half of said Southeast Quarter Section, and the POINT OF BEGINNING of the herein described real estate; thence North 62°33'36" East 108.17 feet; thence South 89°54'48" East 20.00 feet; thence North 00°05'12" East 165.00 feet; thence North 17°14'02" East 50.00 feet to a non-tangent curve concave northerly, having a central angle of 9°30'10" and a radius of 175.00 feet, the radius point of which bears North 17°14'02" East; thence Westerly and Northwesterly along said curve an arc distance of 29.02 feet (said arc being subtended by a chord which bears North 68°00'53" West 28.99 feet) to a non-tangent line; thence North 40°23'51" East 96.43 feet; thence North 39°48'55" West 54.67 feet; thence North 00°00'35" West 64.00 feet; thence North 66°45'37" East 102.51 feet; thence North 78°34'56" East 173.79 feet; thence North 45°54'40" East 64.11 feet; thence North 56°14'02" East 142.19 feet; thence North 25°33'44" East 140.38 feet; thence North 13°35'02" East 145.35 feet; thence North 89°59'25" East 320.00 feet parallel with the north line of said southeast quarter section to the northwest corner of lot 74 as shown on the plat of Buckmoor Manor Section Two - Amended, recorded in Plat Book "C", Page 32 in the office of the Recorder of said County; thence along the West line of said plat for the next four courses: (1) South 00°00'35" East 120.00 feet; (2) South 22°25'55" West 54.10 feet; (3) South 00°00'35" East 120.00 feet; (4) South 89°59'25" West 40.00 feet to the southwest corner of Lot 76 per the original plat of Buckmoor Manor Section Two, recorded in Plat Book "C", pages 195 and 196 in the office of the Recorder of said county; thence along the west line of said original plat for the next two courses: (1) South 73°58'04" West 30.05 feet; (2) South 00°00'35" East 622.53 feet to the southwest corner of said plat and the south line of the north half of said southeast quarter section; thence North 89°54'48" West 885.42 feet along said line to the POINT OF BEGINNING; containing 12.468 acres, more or less, subject to rights-of-way, easements, and restrictions.

This subdivision, Olive Branch Manor Section 3, consists of 33 lots numbered 76-82 and 128-153, both inclusive. The size of lots and widths of streets are shown on this plat by figures denoting feet and decimal parts thereof.

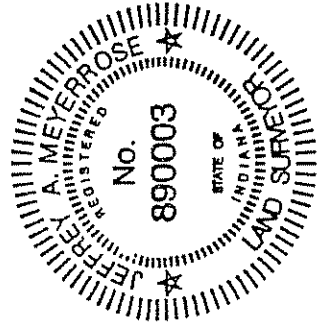

Certified this 26<sup>th</sup> day of November, 1996.

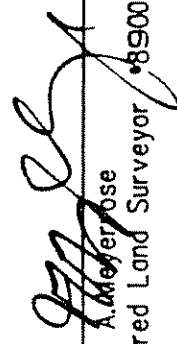
  
Jeffrey A. Meyerrose  
Registered Land Surveyor #890003 - Indiana

We, the undersigned, owners of the real estate shown and described herein, do hereby lay off, plat and subdivide said real estate in accordance with the plat herein. This subdivision shall be known and designated as Olive Branch Manor Section 3, an addition in Johnson County, State of Indiana. All streets, alleys and public open spaces shown and not heretofore dedicated are hereby dedicated to the public. Front and side yard building setback lines are hereby established as shown on this plat, between which lines and the property lines of the street there shall be erected or maintained no building or structure. Easements for installation and maintenance of utilities and drainage facilities are reserved as shown on the recorded plat. Within these easements, no structure, planting or other material shall be placed or permitted to remain which may damage or interfere with the installation and maintenance of utilities or which may change the direction of flow of drainage channels in the easements or which may obstruct or retard the flow of water through drainage channels in easements. The easement area of each lot and all improvements thereon shall be maintained continuously by the owner of the lots, except for those improvements for which a public authority or utility is responsible. All drainage facilities constructed within the drainage easements shown on the plat shall be maintained by the homeowners association.

FINAL PLAT FOR  
E BRANCH MANOR SECTION 3  
ON 2, TOWNSHIP 13 NORTH, RANGE 3 EAST  
JOHNSON COUNTY, INDIANA

All lots in this subdivi  
Conditions and Res  
in the Office of the  
Restrictions of City  
Number 97006  
97004

COPY RECEIVED B

SEE SHEET 3 FOR OVERALL INDEX MAP  
12.468 ACRES

The foregoing covenants and restrictions are to run with the land and shall be binding on all parties and persons claiming under them until January 1, 2018, at which time said covenants and restrictions shall be automatically extended for successive ten-year periods, unless by a majority of the then current owners of the sites, it is agreed to change such covenants and restrictions in whole or part.

Invalidation of any of the foregoing covenants and restrictions by judgment or court order shall in no way affect remaining portions not so affected.

The right to enforce these provisions by injunction, together with the right to cause the removal by due process of law of any structure or part thereof erected or maintained in violation hereof, is hereby dedicated to the public and reserved to the several owners of the several lots in this subdivision and to their heirs and assigns.

Olive Branch Manor Associates, L.P.,  
an Indiana limited partnership,  
by Davis Homes, LLC, general partner  
by Davis Holding Corporation, manager-member  
3755 East 82nd Street, Suite 120  
Indianapolis, IN 46240

By: Christopher R. White  
Christopher R. White  
Vice President

State of Indiana )  
                          ) SS:  
County of Marion )

Before me, a Notary Public in and for the State of Indiana, personally appeared Christopher R. White as Vice President of Davis Holding Corporation, an Indiana Corporation, who acknowledged the execution of the foregoing Record Plat for and on behalf of said Corporation.  
April 1, 1997.

My Commission Expires:

4-21-00  
County of Residence:  
Hamilton

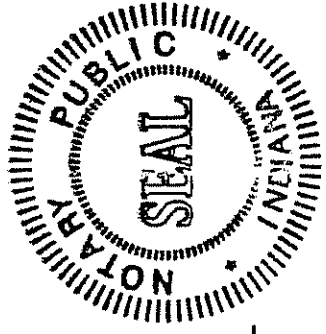

Li-Ching Wu  
Notary Public  
Li-Ching Wu  
Printed Name

The Johnson County Commissioners, their successors and assigns shall have no right, power or authority to enforce any covenants, restrictions or other limitations contained herein other than those covenants, restrictions or limitations that expressly run in favor of the commissioners, provided that nothing herein shall be construed to prevent the commissioners from enforcing any provisions of the subdivision control ordinance, as amended, or any conditions attached to approval of the plat by the plat committee.

Be it resolved by the Board of Public Works and Safety, City of Greenwood, Johnson County, Indiana, that the dedication for the sanitary sewer easements shown on this plat are hereby approved and accepted this 1st day of

Approval by the Jo  
with the Subdivision  
By:

Ronald Eastburn  
Ronald Eastburn,

Be it resolved by  
County, Indiana, the  
hereby approve  
March

Alfred T. Chappel  
Alfred T. Chappel

Joseph DeHart  
Joseph DeHart

Approved by the  
held on March

Entered for  
April

NO. 97006

Received for rec  
Fee 28.00

The foregoing covenants and restrictions are to run with the land and shall be binding on all parties and persons claiming under them until January 1, 2018, at which time said covenants and restrictions shall be automatically extended for successive ten-year periods, unless by a majority of the then current owners of the sites, it is agreed to change such covenants and restrictions in whole or part.

Invalidation of any of the foregoing covenants and restrictions by judgment or court order shall in no way effect remaining portions not so affected.

The right to enforce these provisions by injunction, together with the right to cause the removal by due process of law of any structure or part thereof erected or maintained in violation hereof, is hereby dedicated to the public and reserved to the several owners of the several lots in this subdivision and to their heirs and assigns.

Olive Branch Manor Associates, L.P.,  
an Indiana limited partnership,  
by Davis Homes, LLC, general partner  
by Davis Holding Corporation, manager-member  
3755 East 82nd Street, Suite 120  
Indianapolis, IN 46240

By: Christopher R. White  
Christopher R. White  
Vice President

State of Indiana )  
                          ) SS:  
County of Marion )

Before me, a Notary Public in and for the State of Indiana, personally appeared Christopher R. White as Vice President of Davis Holding Corporation, an Indiana Corporation, who acknowledged the execution of the foregoing Record Plat for and on behalf of said Corporation.  
April 1, 1997.

My Commission Expires:  
4-21-00  
County of Residence:  
Hamilton

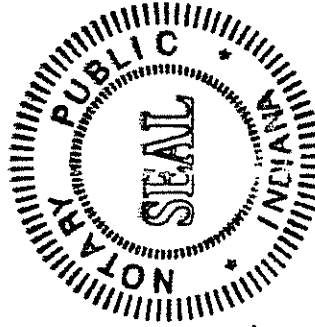

Li-Ching Wu  
Notary Public  
Li-Ching Wu  
Printed Name

Be it resolved by the County, Indiana, that hereby approved March.

Alfred T. Chappel  
Alfred T. Chappel

Joseph DeHart  
Joseph DeHart

Approved by the held on March  
Entered for the April

NO. 970062

Received for record Fee 28.00

The Johnson County Commissioners, their successors and assigns shall have no right, power or authority to enforce any covenants, restrictions or other limitations contained herein other than those covenants, restrictions or limitations that expressly run in favor of the commissioners, provided that nothing herein shall be construed to prevent the commissioners from enforcing any provisions of the subdivision control ordinance, as amended, or any conditions attached to approval of the plat by the plat committee.

Be it resolved by the Board of Public Works and Safety, City of Greenwood, Johnson County, Indiana, that the dedication for the sanitary sewer easements shown on this plat are hereby approved and accepted this 5 day of December, 1996.

Charles Henderson  
Charles Henderson  
Mayor  
Kevin Hoover  
Kevin Hoover  
Member

Warren Beville  
Warren Beville  
Member  
Genevieve Warshaw  
Genevieve Warshaw  
Clerk-Treasurer

Approved by the JK

JL Bone

This plat is recommissioned.

D-31

# SECTION 3 RIDGE 3 EAST

A

All lots in this subdivision shall be subject to the provisions of the Declaration of Covenants, Conditions and Restrictions of Olive Branch Manor recorded as Instrument Number 93029132 in the Office of the Recorder of Johnson County, Indiana and to the Plat Covenants and Restrictions of Olive Branch Manor Section Three, recorded concurrently herewith as Instrument Number 97006251 in the Office of the Recorder of Johnson County, Indiana.  
97006250

COPY RECEIVED BY COUNTY ASSESSOR

Marla Hash  
Marla Hash

This plat is recommended by approval by the Johnson County Plan Commission.

Jeffrey A. Colvin  
Jeffrey A. Colvin  
Planning Director

Approval by the Johnson County Plan Commission in accordance with the Subdivision Control Ordinance.

By: Ronald Eastburn Ronald Eastburn, Chairman  
Rick Chose Rick Chose, Secretary

Be it resolved by the Board of County Commissioners, Johnson County, Indiana, that the dedications shown on the plat are hereby approved and accepted this 24<sup>th</sup> day of March, 1997.

Alfred T. Chappel Alfred T. Chappel  
William Walker William Walker

Joseph E. DeHart Joseph DeHart

Approved by the Johnson County Drainage Board at a meeting held on March 4, 1997.

Entered for taxation this 1st day of April, 1997.

Deborah A. Shutta  
Deborah A. Shutta, Auditor  
Johnson County, Indiana

MAILED 27 APR 1997



97006250

COPY RECEIVED BY COUNTY ASSESSOR

Marla Hash  
Marla Hash

This plat is recommended by approval by the Johnson County Plan Commission.

Jeffrey A. Colvin  
Jeffrey A. Colvin  
Planning Director

Approval by the Johnson County Plan Commission in accordance with the Subdivision Control Ordinance.

By: Ronald Eastburn Chairman  
Rick Chase Secretary  
Rick Chase, Secretary

Be it resolved by the Board of County Commissioners, Johnson County, Indiana, that the dedications shown on the plat are hereby approved and accepted this 24<sup>th</sup> day of March, 1997.

Alfred T. Chappel  
Alfred T. Chappel

Joseph DeHart  
Joseph DeHart

Approved by the Johnson County Drainage Board at a meeting held on March 4, 1997.

Entered for taxation this 1st day of April, 1997.

Deborah A. Shutta  
Deborah A. Shutta, Auditor  
Johnson County, Indiana

NO. 97006252 Plat D pg 37A+B+C

\_\_\_\_\_, 1997 at 8:50A.m.

Received for record this 2nd day of April, 1997.

Fee 28.00

Jean Harmon  
Jean Harmon, Recorder  
Johnson County, Indiana

Approved by the Johnson County Health Department.

JL Bennett

# FINAL PLAT FOR OLIVE BRANCH MANOR SECTION 3

SECTION 2, TOWNSHIP 13 NORTH, RANGE 3 EAST  
JOHNSON COUNTY, INDIANA  
12.468 ACRES

### LEGEND

- SSL = BUILDING SETBACK LINE
- U. & D.E. = UTILITY & DRAINAGE EASEMENT
- L.S.E. = LANDSCAPING EASEMENT
- L.E. = LAKE EASEMENT
- [1000] = STREET ADDRESS
- U.E. = UTILITY EASEMENT
- D.E. = DRAINAGE EASEMENT
- S.E. = SANITARY SEWER EASEMENT
- S.U. & D.E. = SANITARY UTILITY & DRAINAGE EASEMENT
- IRREG. D.E. = IRREGULAR DRAINAGE EASEMENT
- MFE = MIN. EXTERIOR FLOOD PROTECTION GRADE
- = CONCRETE MONUMENT (4" x 4" x 48")
- = STREET CENTERLINE MONUMENTATION (5/8" DIA. REBAR W/ COPPERWELD)

$\Delta = 9^{\circ} 36''$   
 $R = 175.00'$   
 $T = 14.54'$   
 $L = 29.02'$   
 $Ch = 28.99'$   
 $Brg = N 68^{\circ} 00' 53'' W$

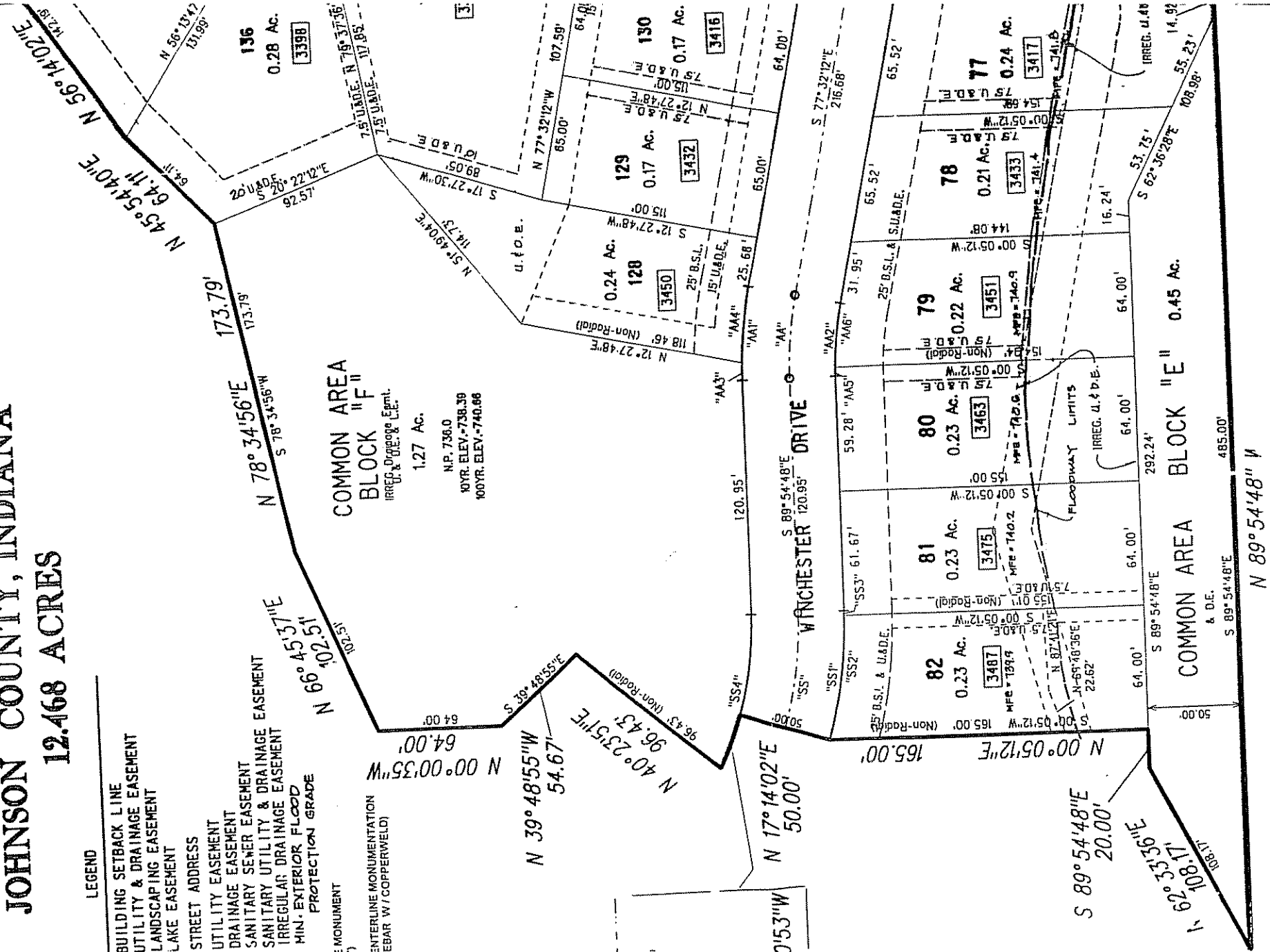

N 89° 54' 48" W

- U.E. = UTILITY EASEMENT
- D.E. = DRAINAGE EASEMENT
- S.E. = SANITARY SEWER EASEMENT
- S.U. & D.E. = SANITARY UTILITY & DRAINAGE EASEMENT
- IRREG. D.E. = IRREGULAR DRAINAGE EASEMENT
- MFE = MIN. EXTERIOR FLOOD PROTECTION GRADE

- CONCRETE MONUMENT (4" x 4" x 48")
- STREET CENTERLINE MONUMENTATION (5/8" DIA REBAR W/ COPPERWELD)

$\Delta = 9^{\circ}36'$   
 $R = 175.00'$   
 $T = 14.54'$   
 $L = 29.02'$   
 $Ch = 28.99'$   
 $Brg = N 68^{\circ}00'53''W$

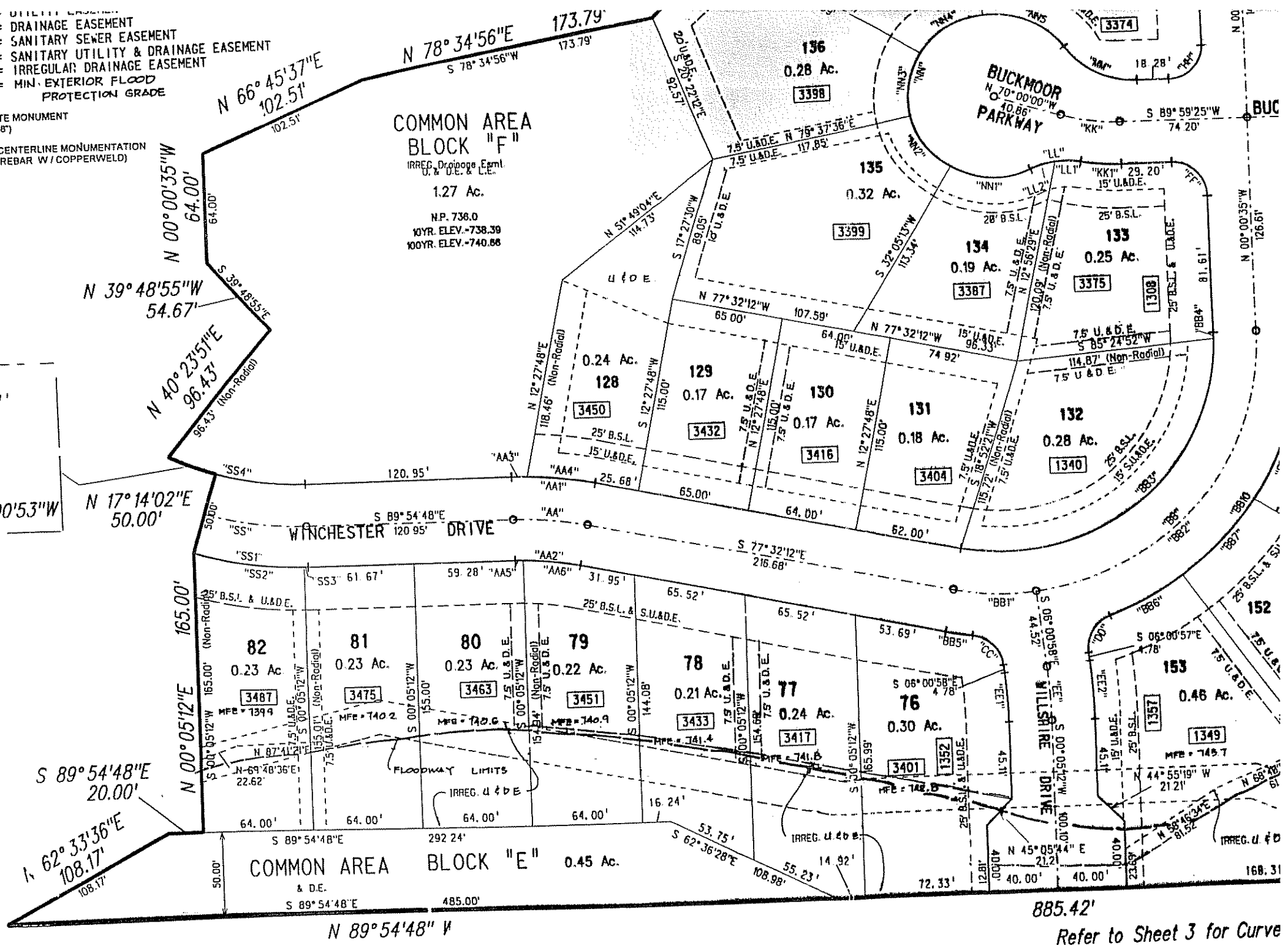

885.42'  
 Refer to Sheet 3 for Curve

D-376

$\Delta = 6^{\circ}34'08''$   
 $R = 150.00'$   
 $T = 8.61'$   
 $L = 17.20'$   
 $Ch = 17.19'$   
 $Brg = S 11^{\circ}35'38''W$

TOTAL & CURVE DATA

SEE SHEET 3 FOR

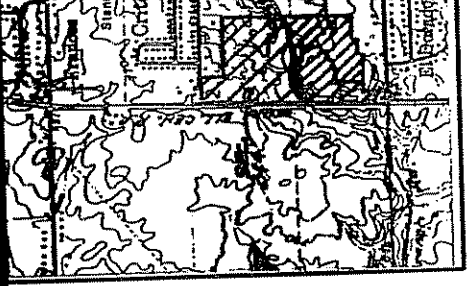

SEE SHEET 3 FOR

DR

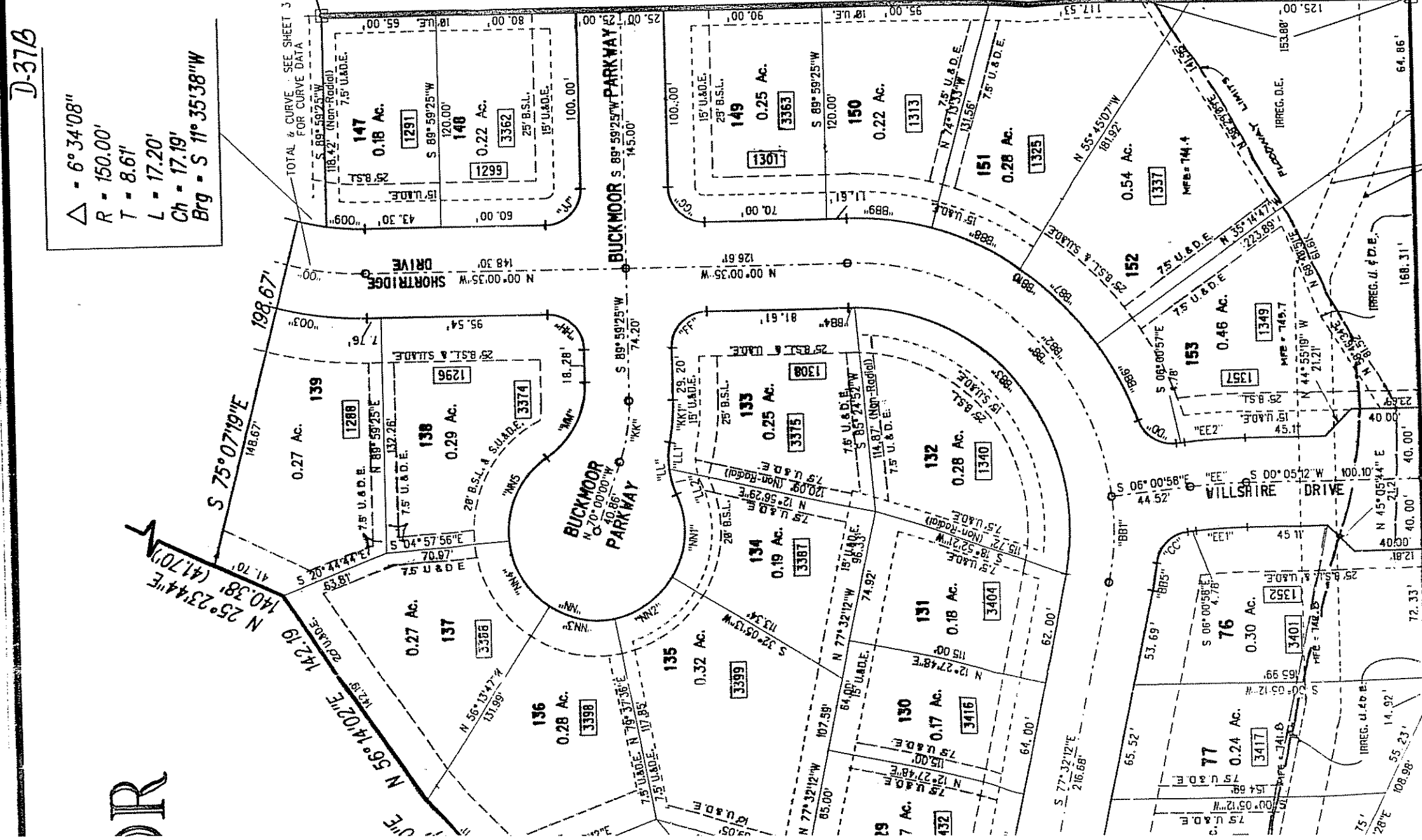

622.53

S 00°00'35"E



PREPAF

**MSE ENGI**

MSE Corporation  
 941 North Meridian St  
 Indianapolis, IN 46204-  
 317 634-1000  
 317 634-3576 FAX  
 MSE JOB # 111-0702  
 OLIVE BRANCH MANC  
 SECTION 3

EXISTING SANITARY SEWER EASEMENT  
 RECORDED JOHNSON COUNTY  
 B. 241, P. 661

885.42'

Refer to Sheet 3 for Curve Data Table

Sheet 1



# FINAL PLAT FOR OLIVE BRANCH MANOR SECTION 3

SECTION 2, TOWNSHIP 13 NORTH, RANGE 3 EAST  
JOHNSON COUNTY, INDIANA  
12.468 ACRES

### LEGEND

- BSL = BUILDING SETBACK LINE
- U. & D.E. = UTILITY & DRAINAGE EASEMENT
- L.S.E. = LANDSCAPING EASEMENT
- L.E. = LAKE EASEMENT
- 1000 = STREET ADDRESS
- U.E. = UTILITY EASEMENT
- D.E. = DRAINAGE EASEMENT
- S.E. = SANITARY SEWER EASEMENT
- S.U. & D.E. = SANITARY UTILITY & DRAINAGE EASEMENT
- IRREG. D.E. = IRREGULAR DRAINAGE EASEMENT
- MFE = MIN. EXTERIOR FLOOD PROTECTION GRADE

- CONCRETE MONUMENT (4" x 4" x 48")
- STREET CENTERLINE MONUMENTATION (5/8" DIA. REBAR W/ COPPERWELD)

△ = 9° 36' in  
R 175.00'  
T 14.54'

N 00° 00' 35" W 64.00'  
N 39° 48' 55" W 54.67'  
N 40° 23' 51" E 96.43'  
S 39° 48' 55" E 54.67'  
S 39° 48' 55" E 54.67'

COMMON AREA  
BLOCK "F"  
IRREG. Drainage Egmt.  
U. & D.E. & L.E.  
1.27 Ac.  
N.P. 738.0  
10YR. ELEV. -738.39  
100YR. ELEV. -740.86

