

MACHIA A. WOHADIS  
 ARCHITECTURE  
 45554 | JAN 21 18  
 030013197

Drawing Scale: 1" = 32'

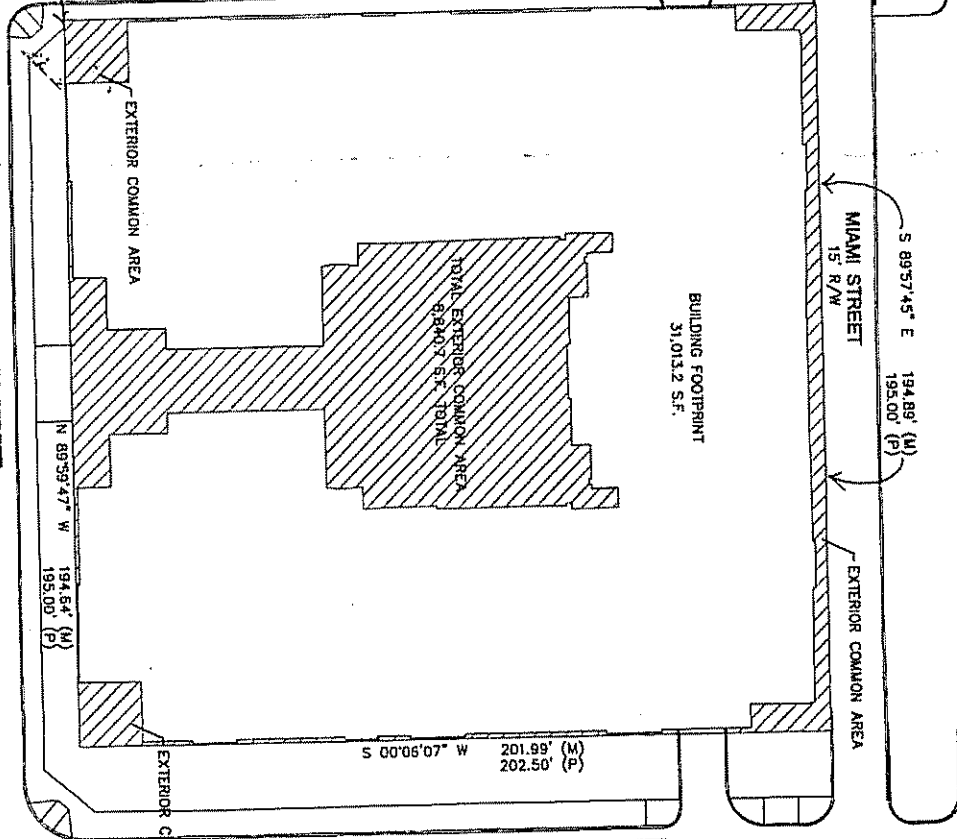

CLEVELAND STREET N 00°01'50" E 202.11' (M)  
 30' R/W 202.50' (P)



OHIO STREET  
 90' R/W  
 N 89°59'47" W 194.84' (M)  
 195.00' (P)

THE PACKARD CONDOMINIUMS - Site Plan  
 450 EAST OHIO STREET, INDIANAPOLIS, INDIANA

030013197

RECEIVED FOR RECORD  
 03 JAN 26  
 PHIL 26  
 MARIA MARTIN LAND RECORDS  
 MARION COUNTY, INDIANA

**LAND DESCRIPTION PER SURVEY (PERMETER)**

A part of Lots Numbered 4, 5, and 6 in Square 40, of the Division of Lots of the City of Indianapolis, Marion County, Indiana, more particularly described as follows:

Beginning at a 5/8" capped rebar marked "C215 Firm #0035" marking the Southwest corner of said Lot 50 degrees 01 minutes 50 seconds of East a distance of 202.11 feet to a second of East the Northwest corner of said Lot 4; said point also be on the South line of Miami Street; thence South 89 degrees 57 minutes 45 seconds East along the South line of Miami Street; thence East along the South line marking the Northeast corner of said Lot 4; thence South 00 degrees 06 minutes 07 seconds West along the West line of East Street a distance of 201.99 feet to a 5/8" capped rebar marked "C215 Firm #0035" marking the Southeast corner of Lot 6 in said Square 40; thence North 89 degrees 59 minutes 47 seconds West along the South line thereof a distance of 194.84 feet to the Point of Beginning. Containing 0.503 acres, more or less.

Cleveland Street Investors, LLC

by David H. Kosene  
 David H. Kosene, Member  
 State of Indiana  
 County of Marion

Before me appeared David H. Kosene, member of Cleveland Street Investors, LLC who acknowledges his execution of this site plan this 1<sup>st</sup> day of November, 2002.

Commission Expires: 3/14/10  
 My County of Residence: Marion

Notary (Printed) Richard J. Dick  
 Notary (Signature) [Signature]

030013197

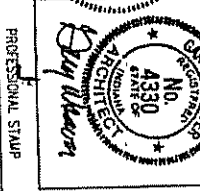
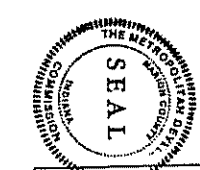

**COMMON AREA**

TOTAL SITE AREA = 39,353.9 S.F. (4.903 ac.)  
 TOTAL BUILDING FOOTPRINT = 31,013.2 S.F. (FIRST FLOOR)  
 TOTAL EXTERIOR COMMON AREA = 8,840.7 S.F.  
 TOTAL INTERIOR COMMON AREA = 41,215.9 S.F.  
 TOTAL COMMON AREA = 50,056.6 S.F.

\*\* NOTE  
 INTERIOR COMMON AREAS INCLUDE ALL HIGH-DENSITY AREAS (IE STAIRS, CORRIDORS, LUNDBRIDGE AND GARAGE)

**UNIT AREA RESPONSIBILITY**

UNIT TYPE	NET S.F.	% OF TOTAL
A-N	1,263	1.63%
A-S	1,263	1.63%
B	978	1.20%
C	1,183	1.52%
D	919	1.16%
E	1,587	2.04%
F	1,737	2.24%
T	1,587	2.04%
X	1,225	1.58%
Y	919	1.18%
THURSE A 1ST/2ND	1,318	1.70%
THURSE A 3RD/4TH	1,326	1.71%
THURSE B 1ST/2ND	1,569	2.02%
THURSE B 3RD/4TH	1,541	1.98%

Original

81 of 33

030013197

Q2 233

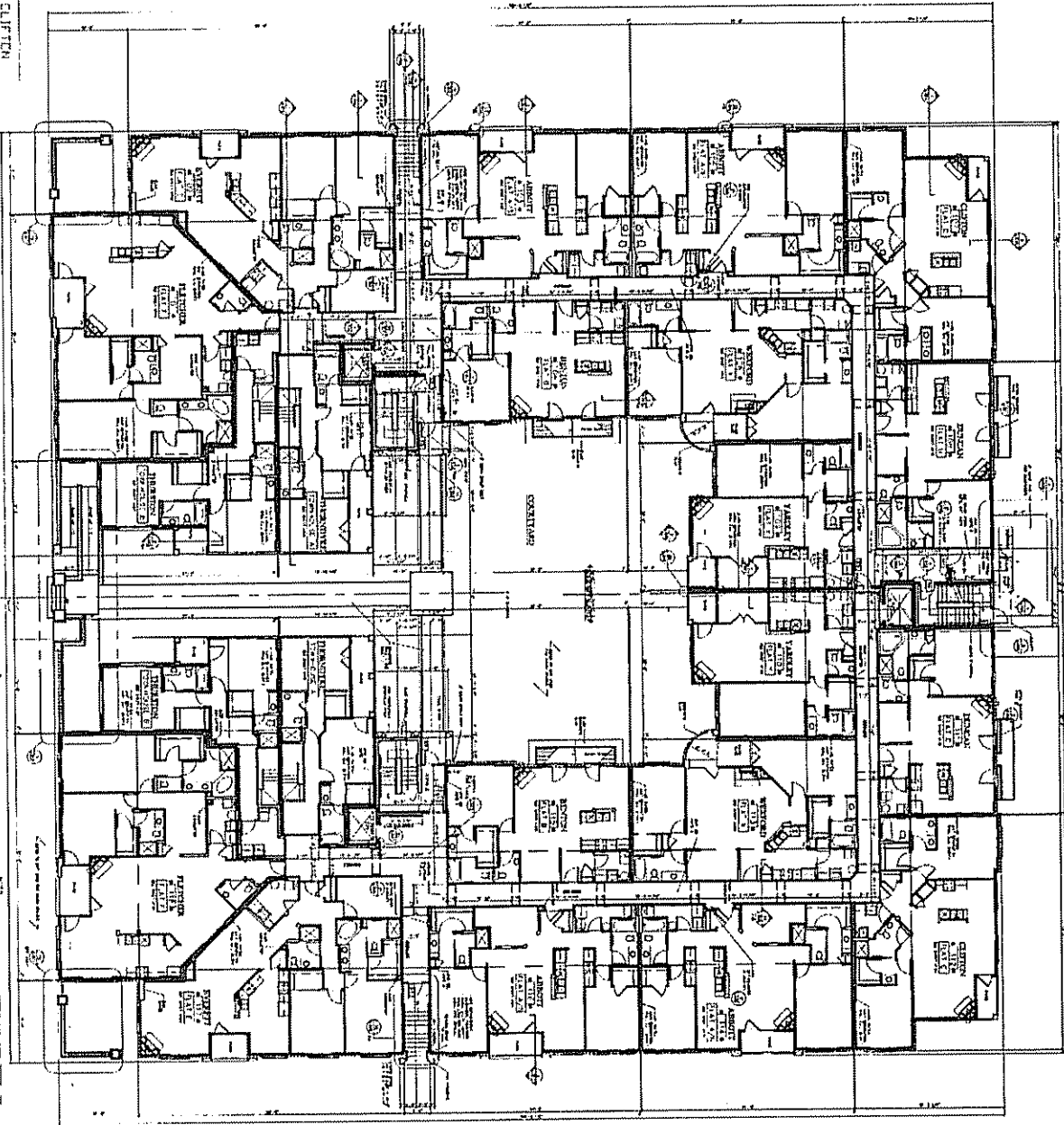

- 3RD FLOOR PLAN
- 01 FLETCHER
  - 02 EVERETT
  - 03 ABBOTT
  - 04 BEN-TH
  - 05 ABBOTT
  - 06 VEXFORD
  - 07 CLIFFTON
  - 08 DUNCAN
  - 09 YARDLEY
  - 10 DUNCAN
  - 11
  - 112 CLIFFTON
  - 113 VEXFORD
  - 114 ABBOTT
  - 115 BENNIN
  - 116 ABBOTT
  - 117 EVERETT
  - 118 FLETCHER

08C013197

08C013197



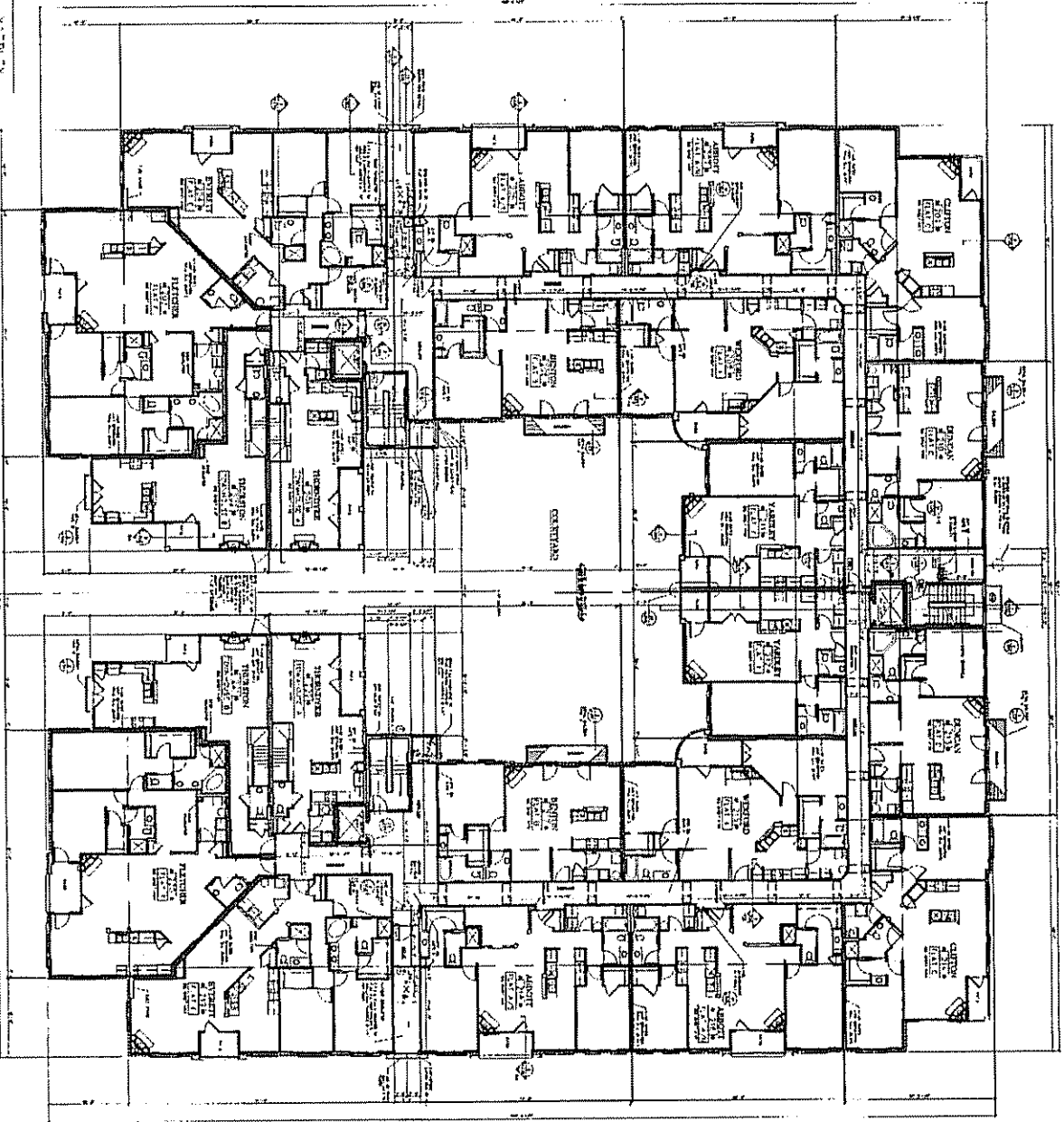

SECOND FLOOR PLAN

0	201	THORNTON
0	202	THORNTON
0	203	FLETCHER
0	204	EVERETT
0	205	ABBITT
0	206	BENTON
0	207	ABBITT
0	208	WESTON
0	209	FLETCHER
0	210	DUNCAN
0	211	WHEELER

0	212	WHEELER
0	213	DUNCAN
0	214	FLETCHER
0	215	WESTON
0	216	ABBITT
0	217	BENTON
0	218	EVERETT
0	219	FLETCHER
0	220	THORNTON
0	221	THORNTON
0	222	THORNTON

030013197

SCALE: 1/8" = 1'-0"

THIS DRAWING IS THE PROPERTY OF THE ARCHITECT AND IS NOT TO BE REPRODUCED OR COPIED IN ANY MANNER WITHOUT HIS WRITTEN PERMISSION.

030013197



030012358

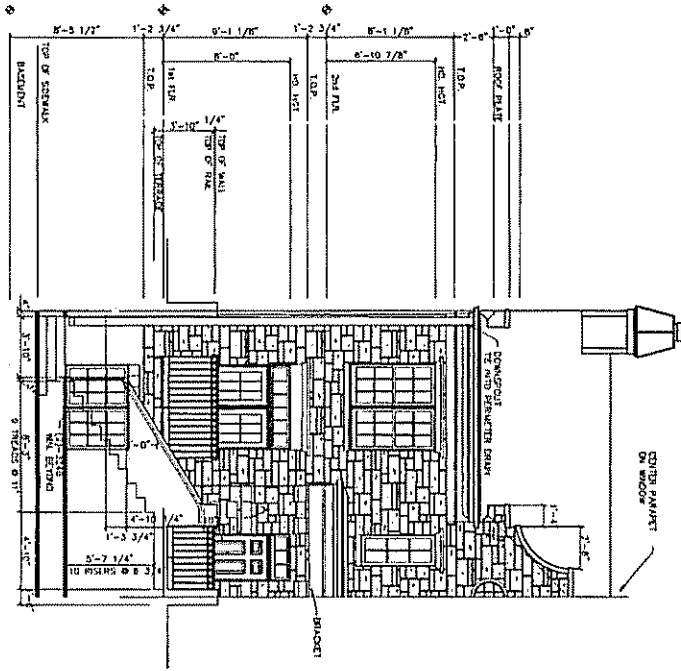

FRONT ELEVATION  
BUILDING TYPE 1

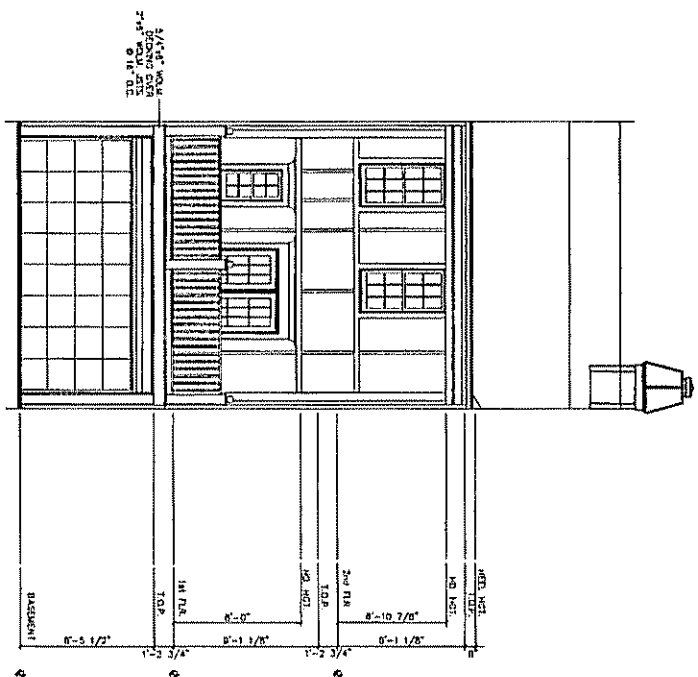

REAR ELEVATION  
BUILDING TYPE 1

UNIT 'A' 1,710 sq. ft.

030012358



030012358

030012358

04 Q32

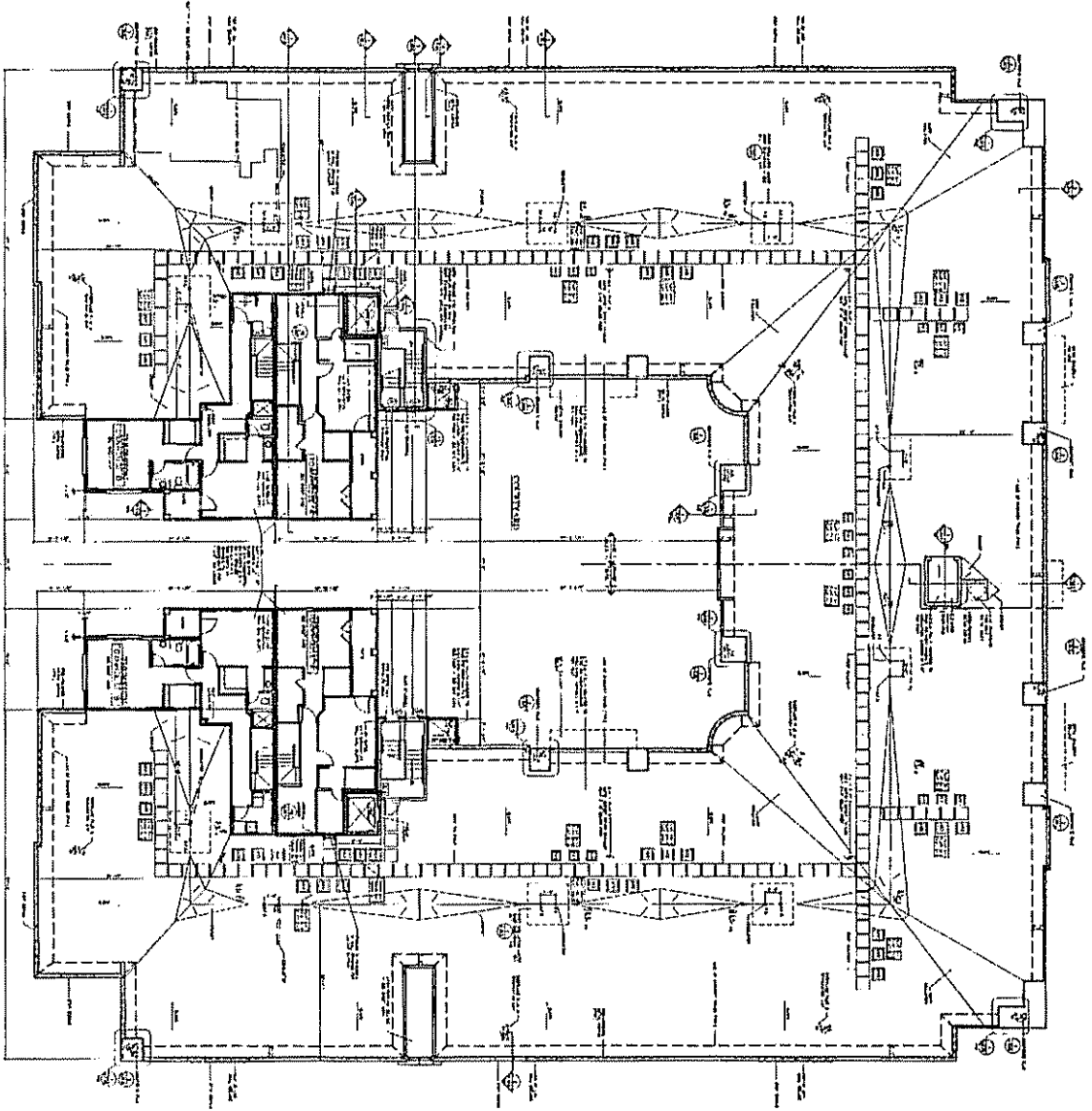

1/4" = 1'-0" (SEE PLAN & SECTION)

THIS PLAN IS SUBJECT TO THE CITY OF LOS ANGELES, CALIFORNIA, AND THE STATE OF CALIFORNIA, AND IS NOT TO BE USED FOR ANY OTHER PURPOSE WITHOUT THE WRITTEN CONSENT OF THE ARCHITECT.

0360131.7

0360131.7

0.5 of 33

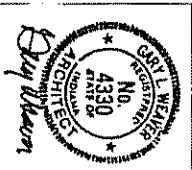

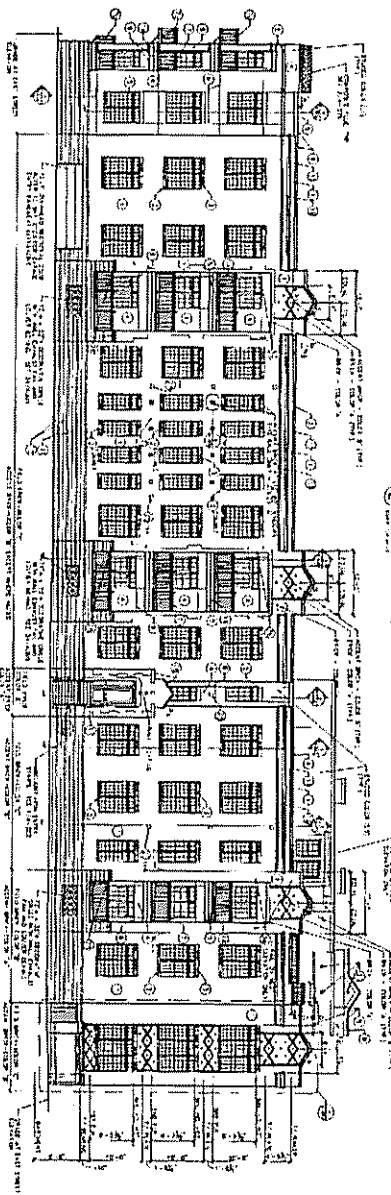
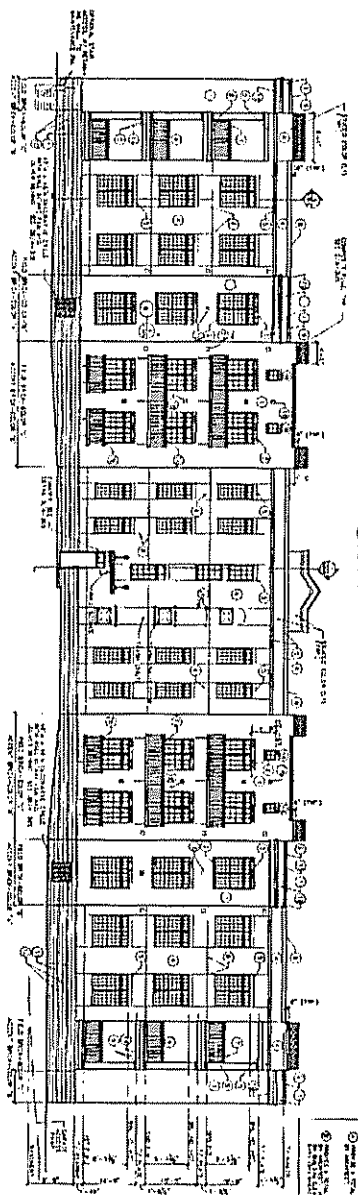
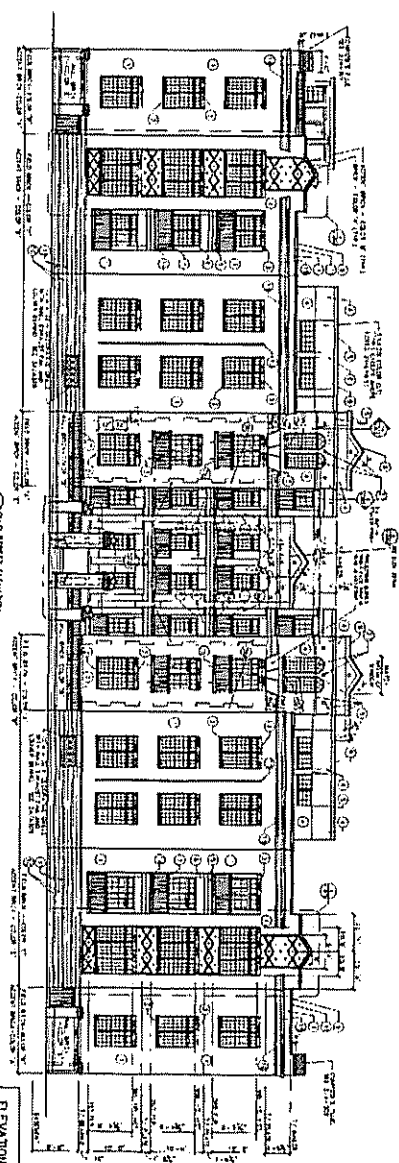

**ELEVATION NOTES.**  
 1. General finish of all masonry work in walls.  
 2. Finish of all masonry work in walls.  
 3. Finish of all masonry work in walls.  
 4. Finish of all masonry work in walls.  
 5. Finish of all masonry work in walls.  
 6. Finish of all masonry work in walls.  
 7. Finish of all masonry work in walls.  
 8. Finish of all masonry work in walls.  
 9. Finish of all masonry work in walls.  
 10. Finish of all masonry work in walls.

- MATERIALS LIST**
1. Brick - 2 1/2" x 8" x 4"
  2. Concrete - 1000 lbs. per cu. yd.
  3. Cement - 100 lbs. per cu. yd.
  4. Sand - 100 lbs. per cu. yd.
  5. Lumber - 2" x 4" x 8'
  6. Lumber - 2" x 6" x 8'
  7. Lumber - 2" x 8" x 8'
  8. Lumber - 2" x 10" x 8'
  9. Lumber - 2" x 12" x 8'
  10. Lumber - 2" x 14" x 8'
  11. Lumber - 2" x 16" x 8'
  12. Lumber - 2" x 18" x 8'
  13. Lumber - 2" x 20" x 8'
  14. Lumber - 2" x 22" x 8'
  15. Lumber - 2" x 24" x 8'
  16. Lumber - 2" x 26" x 8'
  17. Lumber - 2" x 28" x 8'
  18. Lumber - 2" x 30" x 8'
  19. Lumber - 2" x 32" x 8'
  20. Lumber - 2" x 34" x 8'
  21. Lumber - 2" x 36" x 8'
  22. Lumber - 2" x 38" x 8'
  23. Lumber - 2" x 40" x 8'
  24. Lumber - 2" x 42" x 8'
  25. Lumber - 2" x 44" x 8'
  26. Lumber - 2" x 46" x 8'
  27. Lumber - 2" x 48" x 8'
  28. Lumber - 2" x 50" x 8'
  29. Lumber - 2" x 52" x 8'
  30. Lumber - 2" x 54" x 8'
  31. Lumber - 2" x 56" x 8'
  32. Lumber - 2" x 58" x 8'
  33. Lumber - 2" x 60" x 8'
  34. Lumber - 2" x 62" x 8'
  35. Lumber - 2" x 64" x 8'
  36. Lumber - 2" x 66" x 8'
  37. Lumber - 2" x 68" x 8'
  38. Lumber - 2" x 70" x 8'
  39. Lumber - 2" x 72" x 8'
  40. Lumber - 2" x 74" x 8'
  41. Lumber - 2" x 76" x 8'
  42. Lumber - 2" x 78" x 8'
  43. Lumber - 2" x 80" x 8'
  44. Lumber - 2" x 82" x 8'
  45. Lumber - 2" x 84" x 8'
  46. Lumber - 2" x 86" x 8'
  47. Lumber - 2" x 88" x 8'
  48. Lumber - 2" x 90" x 8'
  49. Lumber - 2" x 92" x 8'
  50. Lumber - 2" x 94" x 8'
  51. Lumber - 2" x 96" x 8'
  52. Lumber - 2" x 98" x 8'
  53. Lumber - 2" x 100" x 8'

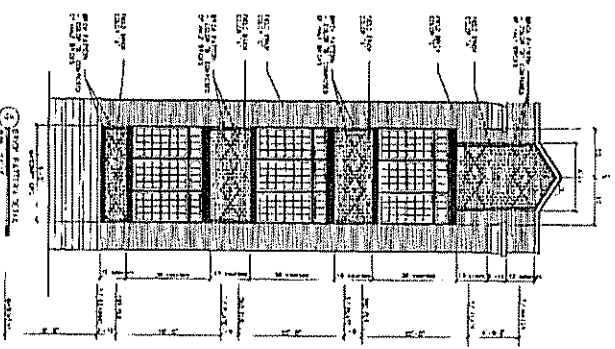

0300131-7

0300131-7



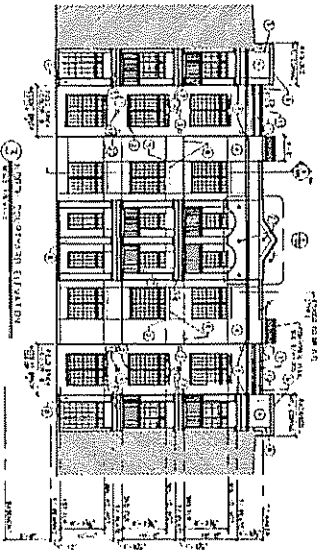
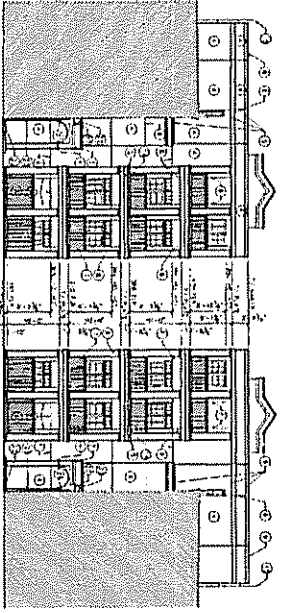
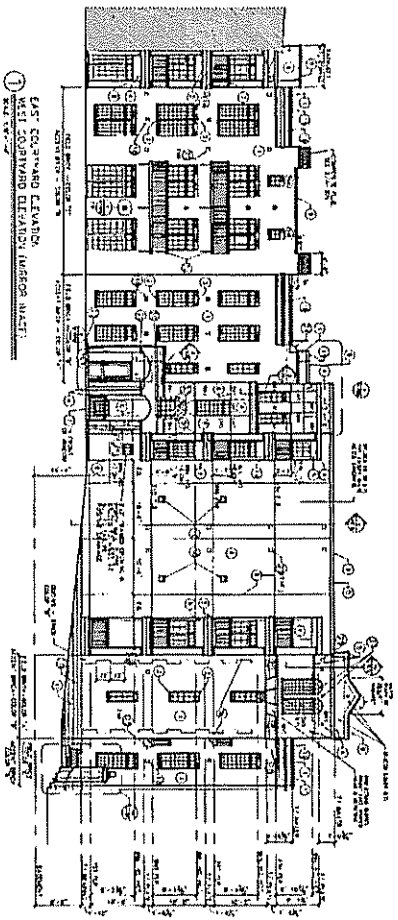

REMARKS NOTES:

- 1. All work to be done in accordance with the specifications and drawings.
- 2. All materials to be of the highest quality.
- 3. All work to be done in a neat and workmanlike manner.
- 4. All work to be done in accordance with the latest code requirements.

MATERIALS KEY:

- 1. Concrete - 3000 psi
- 2. Steel - A36
- 3. Brick - 2 1/2" x 8" x 4" common
- 4. Mortar - 1 part cement, 3 parts sand
- 5. Lumber - Select grade
- 6. Glass - 1/4" clear
- 7. Paint - White enamel
- 8. Putty - Standard
- 9. Caulk - Silicone
- 10. Sealant - Butyl
- 11. Insulation - Fiberglass
- 12. Drywall - 5/8" type X
- 13. Gypsum - Type S
- 14. Cement - Type I
- 15. Sand - Clean
- 16. Gravel - 3/4" size
- 17. Asphalt - 60
- 18. Bitumen - 90
- 19. Waterproofing - Membrane
- 20. Flashing - Lead
- 21. Sill - Aluminum
- 22. Jamb - Wood
- 23. Hardware - Brass
- 24. Glass - Laminated
- 25. Glass - Tempered
- 26. Glass - Safety
- 27. Glass - Insulated
- 28. Glass - Low E
- 29. Glass - Tinted
- 30. Glass - Reflective
- 31. Glass - Acoustic
- 32. Glass - Bullet Resistant
- 33. Glass - Fire Resistant
- 34. Glass - UV Resistant
- 35. Glass - Scratch Resistant
- 36. Glass - Impact Resistant
- 37. Glass - Shatter Resistant
- 38. Glass - Heat Resistant
- 39. Glass - Cold Resistant
- 40. Glass - Acid Resistant
- 41. Glass - Alkali Resistant
- 42. Glass - Salt Resistant
- 43. Glass - Sulfur Resistant
- 44. Glass - Chlorine Resistant
- 45. Glass - Fluorine Resistant
- 46. Glass - Iodine Resistant
- 47. Glass - Bromine Resistant
- 48. Glass - Mercury Resistant
- 49. Glass - Lead Resistant
- 50. Glass - Bismuth Resistant
- 51. Glass - Antimony Resistant
- 52. Glass - Arsenic Resistant
- 53. Glass - Selenium Resistant
- 54. Glass - Tellurium Resistant
- 55. Glass - Manganese Resistant
- 56. Glass - Zinc Resistant
- 57. Glass - Cadmium Resistant
- 58. Glass - Barium Resistant
- 59. Glass - Strontium Resistant
- 60. Glass - Calcium Resistant
- 61. Glass - Magnesium Resistant
- 62. Glass - Potassium Resistant
- 63. Glass - Sodium Resistant
- 64. Glass - Lithium Resistant
- 65. Glass - Rubidium Resistant
- 66. Glass - Cesium Resistant
- 67. Glass - Francium Resistant
- 68. Glass - Actinium Resistant
- 69. Glass - Thorium Resistant
- 70. Glass - Protactinium Resistant
- 71. Glass - Uranium Resistant
- 72. Glass - Neptunium Resistant
- 73. Glass - Plutonium Resistant
- 74. Glass - Americium Resistant
- 75. Glass - Curium Resistant
- 76. Glass - Berkelium Resistant
- 77. Glass - Californium Resistant
- 78. Glass - Einsteinium Resistant
- 79. Glass - Fermium Resistant
- 80. Glass - Mendelevium Resistant
- 81. Glass - Nobelium Resistant
- 82. Glass - Lawrencium Resistant
- 83. Glass - Rutherfordium Resistant
- 84. Glass - Dubnium Resistant
- 85. Glass - Seaborgium Resistant
- 86. Glass - Bohrium Resistant
- 87. Glass - Hassium Resistant
- 88. Glass - Meitnerium Resistant
- 89. Glass - Darmstadtium Resistant
- 90. Glass - Roentgenium Resistant
- 91. Glass - Copernicium Resistant
- 92. Glass - Nihonium Resistant
- 93. Glass - Flerovium Resistant
- 94. Glass - Tennessine Resistant
- 95. Glass - Oganesson Resistant

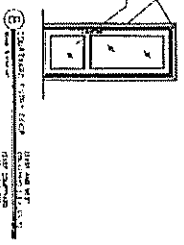
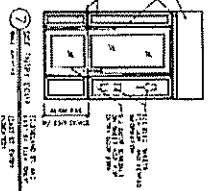
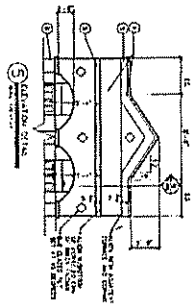
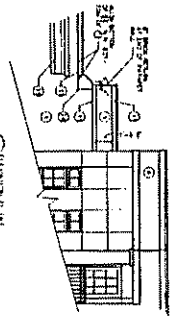

030013197

030013197

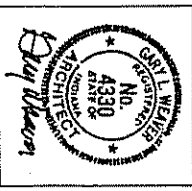





3.9 of 33

030013197

030013197

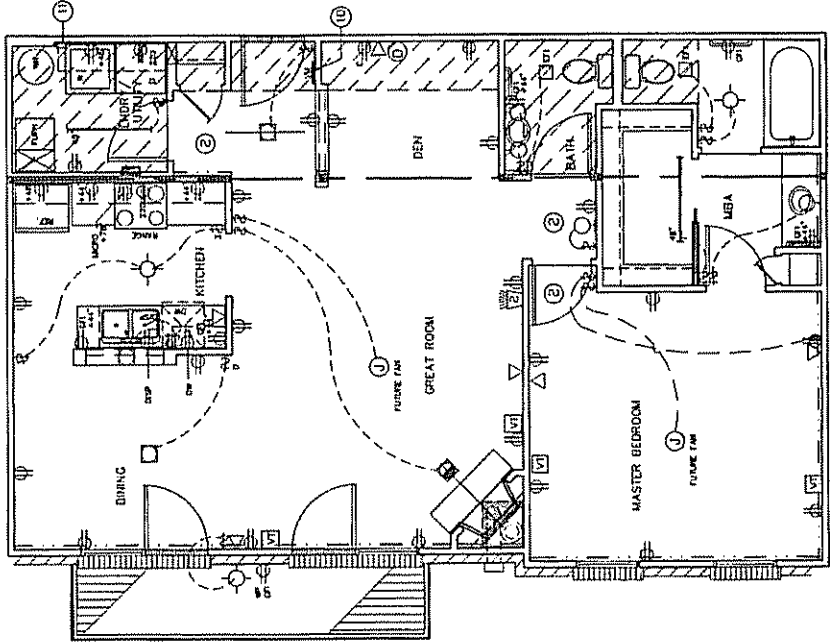
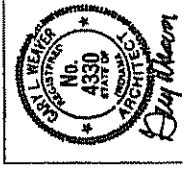

UNIT 'B' ELECTRICAL PLAN  
SCALE 1/4"=1'-0"

030013197

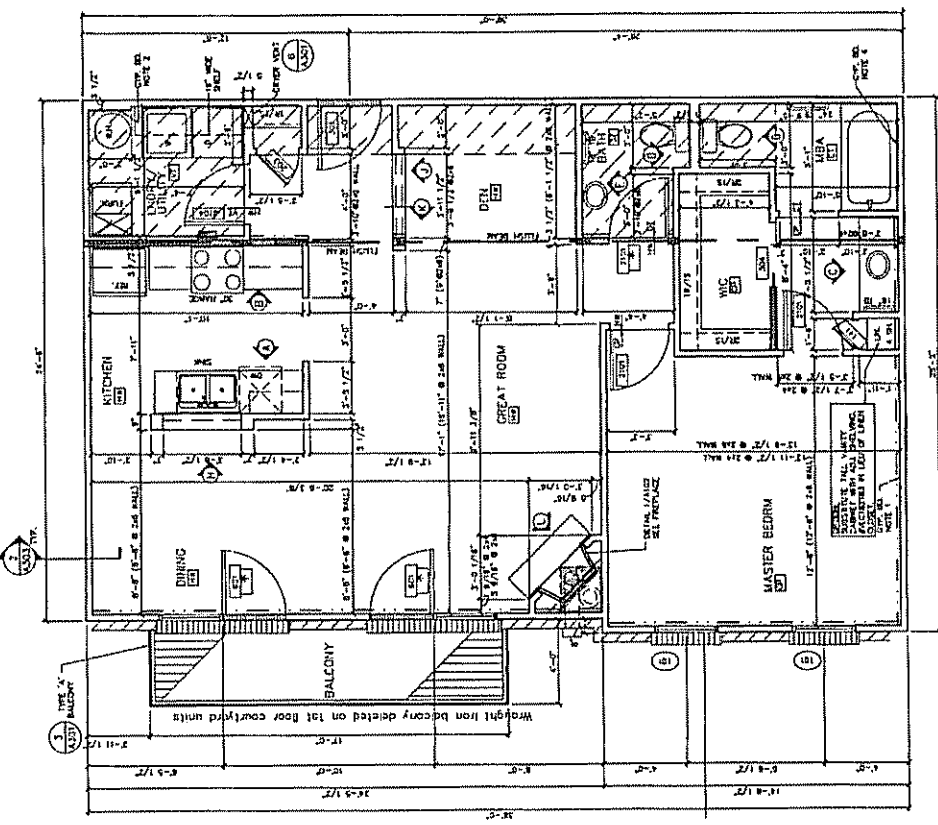

UNIT 'B' FLOOR PLAN  
SCALE 1/4"=1'-0"

NET AREA: 928 SQ. FT.

UNIT 'B' BAL. LEVEL  
MASTER BATH  
WITH MASTER BATH IN UNIT 'A'

UNIT 'B' FLOOR PLAN  
PT - PORCELAIN TILE  
DT - DRYSET  
CT - CERAMIC TILE

### The Benton - East Unit "B"

LOCATED AT THE FOLLOWING ADDRESS:  
115, 217 7317

3.10 of 33



036011197

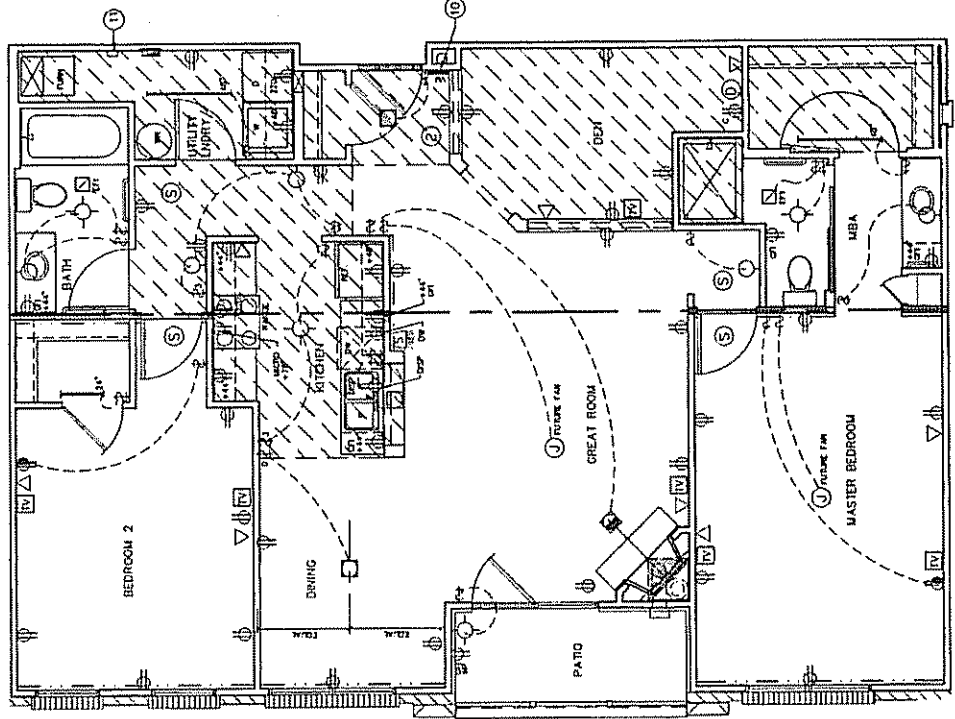

UNIT 'AS' ELECTRICAL PLAN  
SCALE: 1/8"=1'-0"

036013107

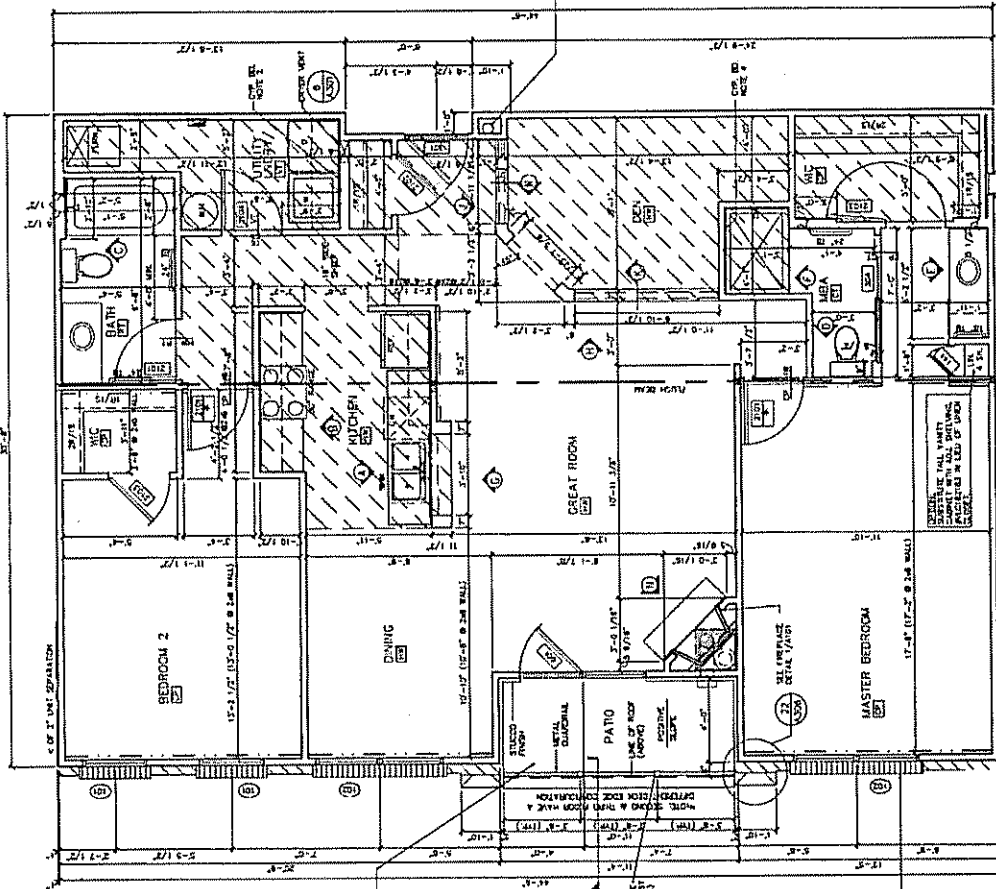

UNIT 'AS' FLOOR PLAN  
SCALE: 1/8"=1'-0"

ROOMING MATERIAL KEY: PT = PORTLAND TILE, ST = MARBLE FLOOR, CT = CERAMIC TILE, VT = VINYL COMPOSITION TILE

NET AREA: 1263 SQ. FT.

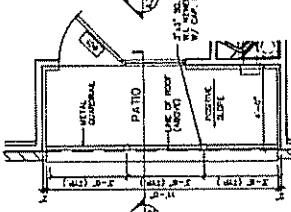

PATIO RAIL @ 2ND & 3RD FLOOR  
SCALE: 1/8"=1'-0"

### The Abbott - West Unit "AS"

LOCATED AT THE FOLLOWING ADDRESS:  
103, 205 & 305

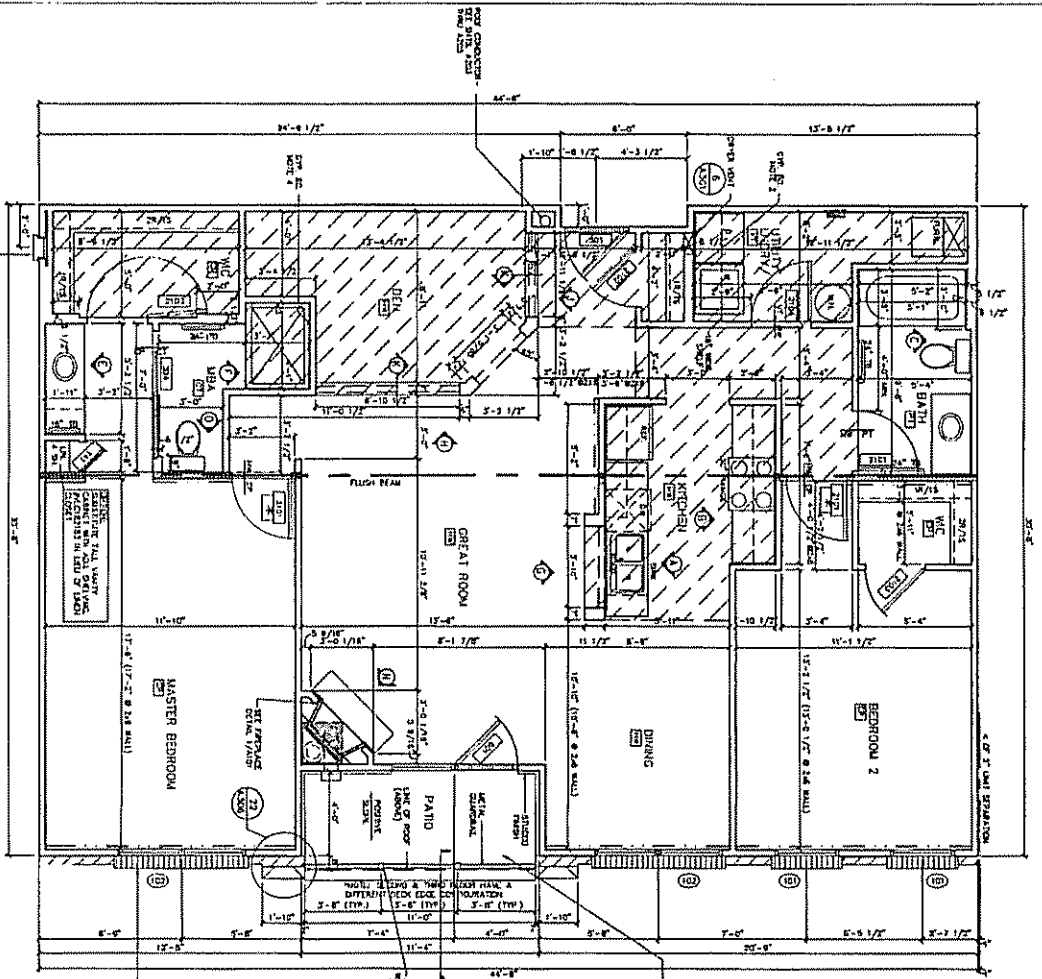

NET AREA: 1283 SQ. FT.

UNIT 'AS' FLOOR PLAN  
 SCALE: 1/8" = 1'-0"  
 EXISTING UNIT 'AS' FLOOR PLAN  
 UNIT 'AS' FLOOR PLAN  
 UNIT 'AS' FLOOR PLAN



PATIO RAIL, 2ND & 3RD FLOOR  
 SCALE: 1/8" = 1'-0"

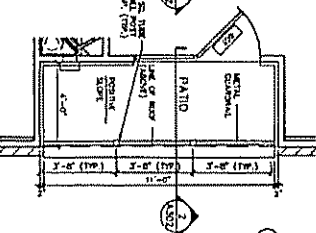

030013127

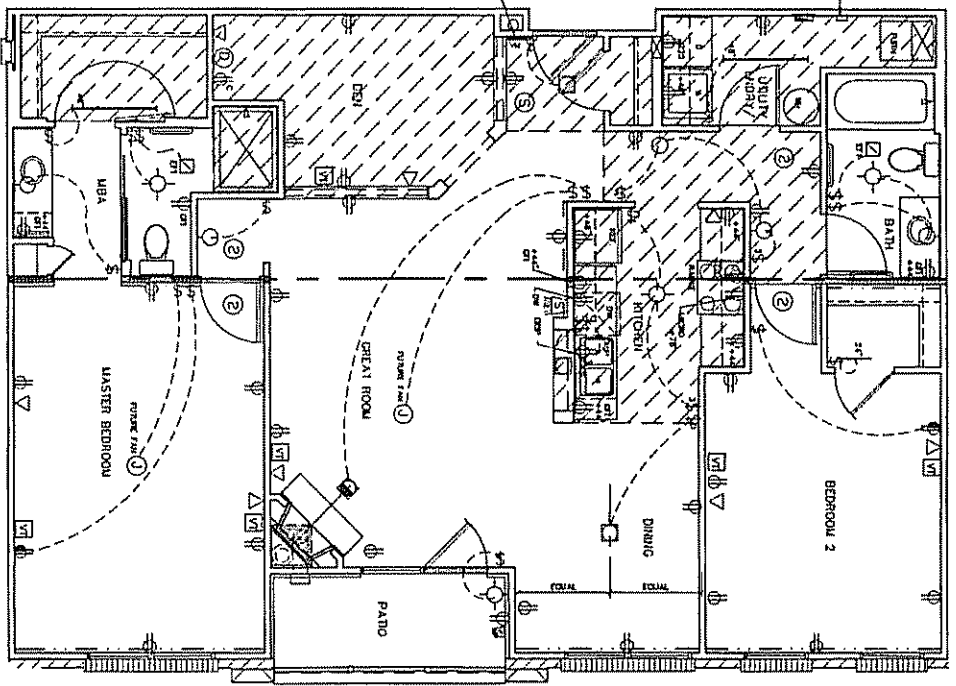

UNIT 'AS' ELECTRICAL PLAN  
 SCALE: 1/8" = 1'-0"



# The Abbott - East Unit "AS"

LOCATED AT THE FOLLOWING ADDRESS:  
 116, 218 & 318

030013127



911 of 33

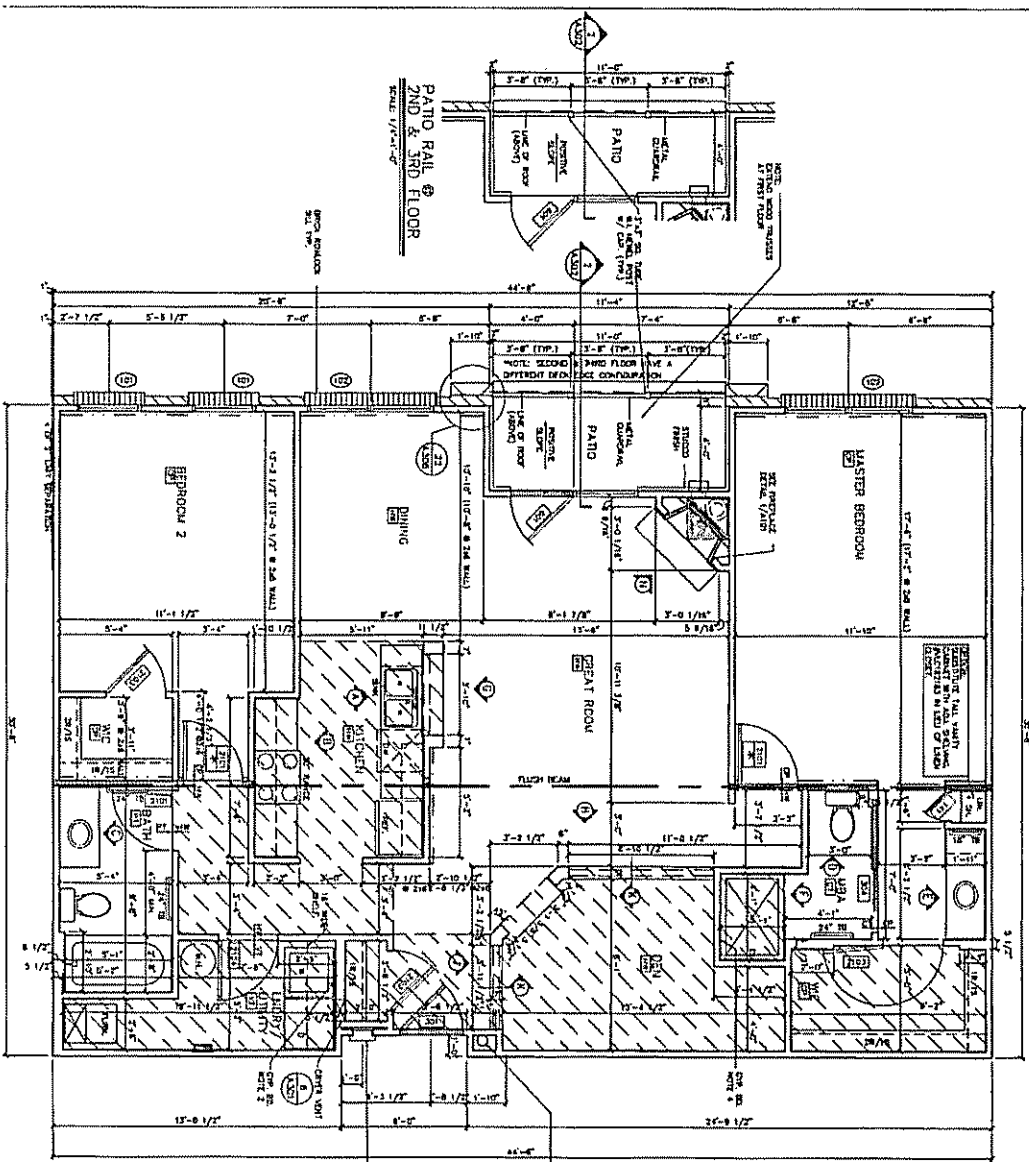

NET AREA: 1263 SQ. FT.

UNIT 'AN' FLOOR PLAN  
 SCALE: 1/8" = 1'-0"  
 DIMENSIONS IN PARENTHESIS ARE FOR CONSTRUCTION SIZE

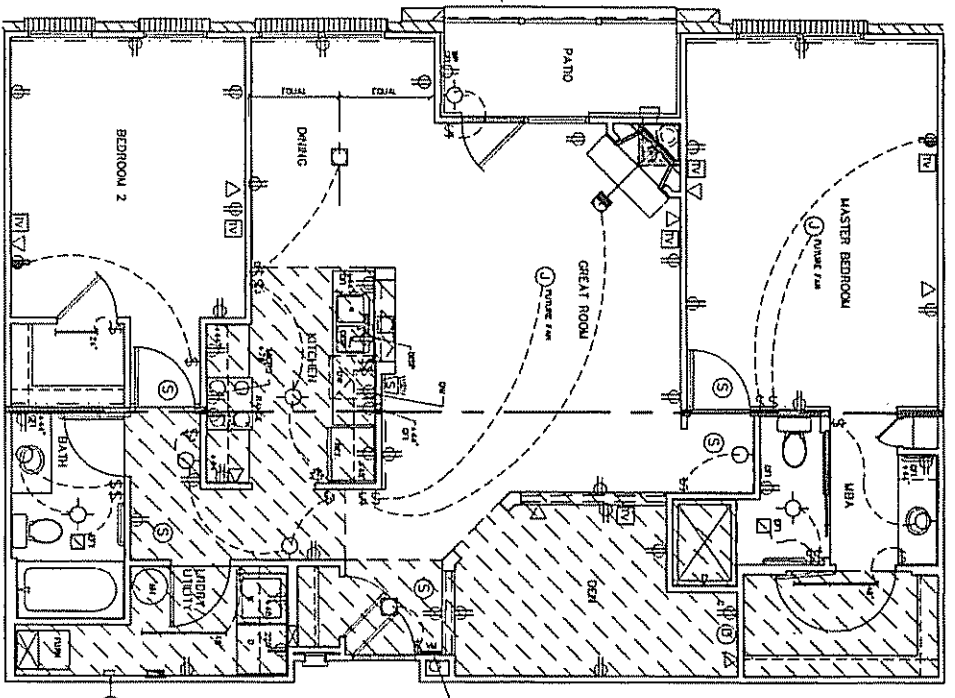

UNIT 'AN' ELECTRICAL PLAN  
 SCALE: 1/8" = 1'-0"

# The Abbott - West Unit "AN"

LOCATED AT THE FOLLOWING ADDRESS:  
 105, 207 & 307

036013127

0.12 of 33

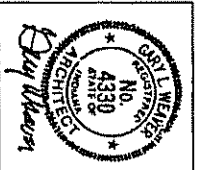

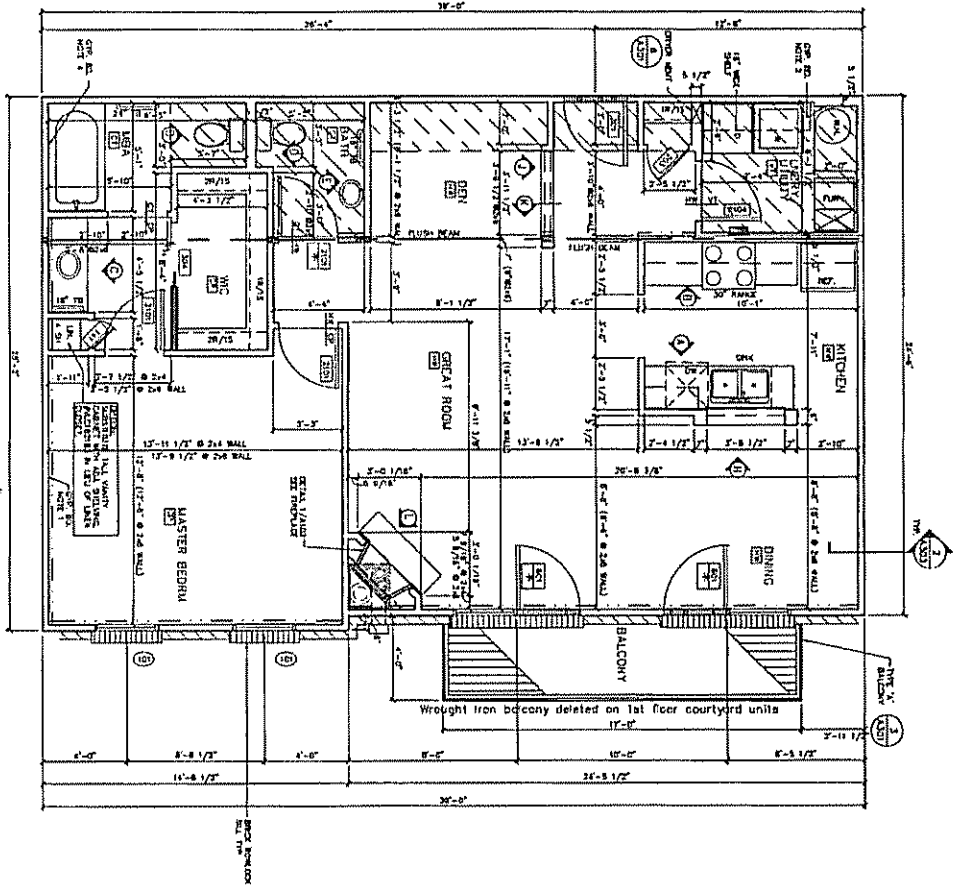

NET AREA: 928 SQ. FT.

UNIT 'B' FLOOR PLAN  
 SCALE: 1/8" = 1'-0"  
 ARCHITECT: GARY WEAVER ARCHITECTS  
 NO. 4330 STATE STREET, CHICAGO, ILL.  
 CONTRACT NO. 104-206 & 306  
 DATE: 11-11-11

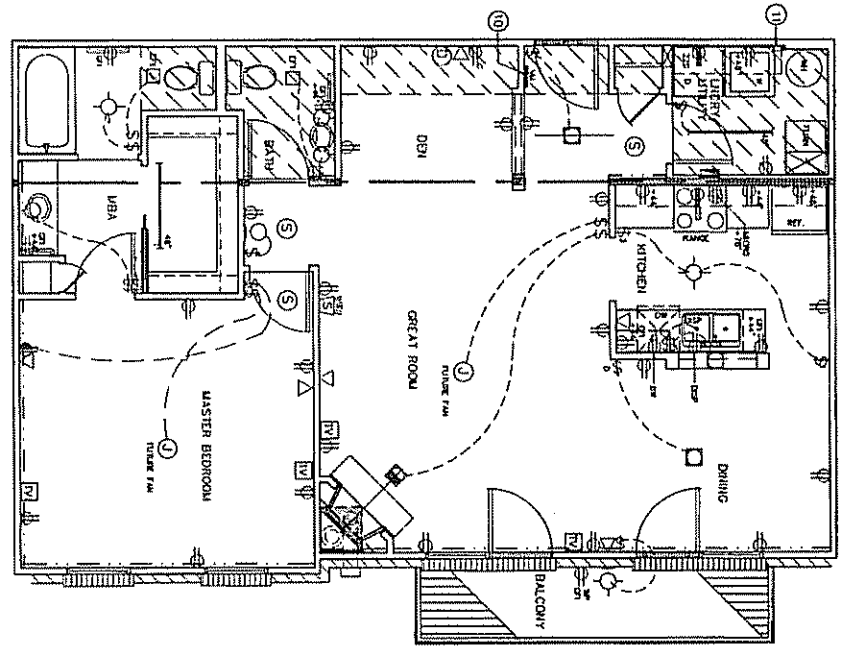

UNIT 'B' ELECTRICAL PLAN  
 SCALE: 1/8" = 1'-0"

# The Benton - West Unit "B"

LOCATED AT THE FOLLOWING ADDRESS:  
 104, 206 & 306

03001311

080610317

Q. 13 of 33

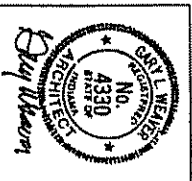



LOCATED AT THE FOLLOWING ADDRESS:  
112, 214 & 314

# The Clifton - East Unit "C"

20-110000

0.14 of 33

0.30 of 31.37

UNIT 'C' ELECTRICAL PLAN  
SCALE: 1/8" = 1'-0"

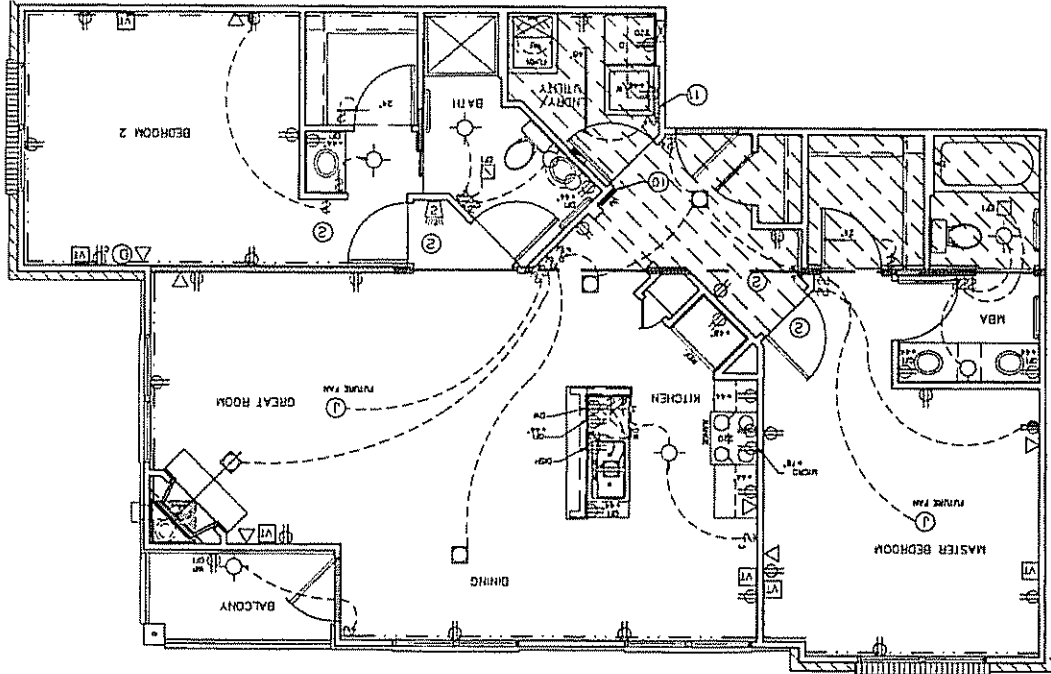

UNIT 'C' FLOOR PLAN  
SCALE: 1/8" = 1'-0"  
NET AREA: 1183 SQ. FT.

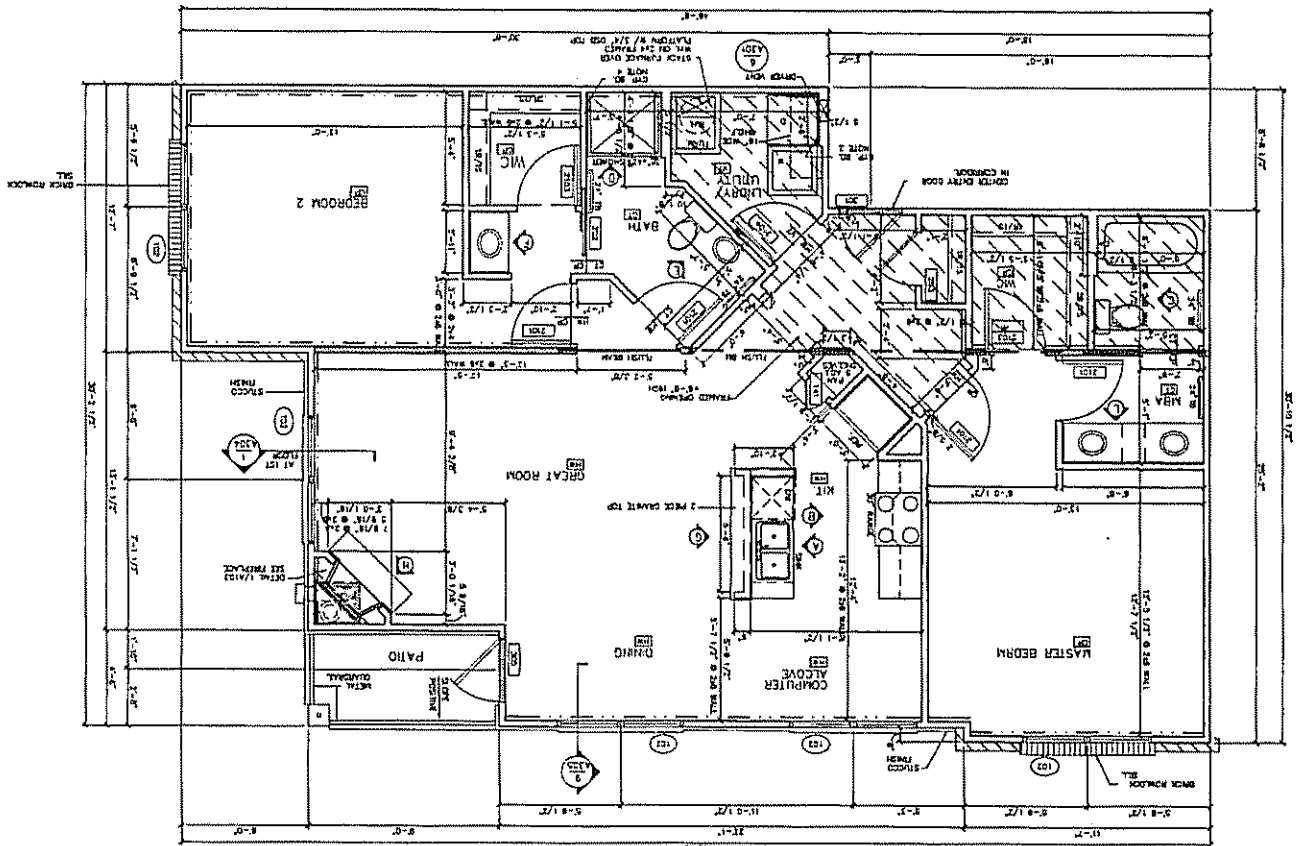

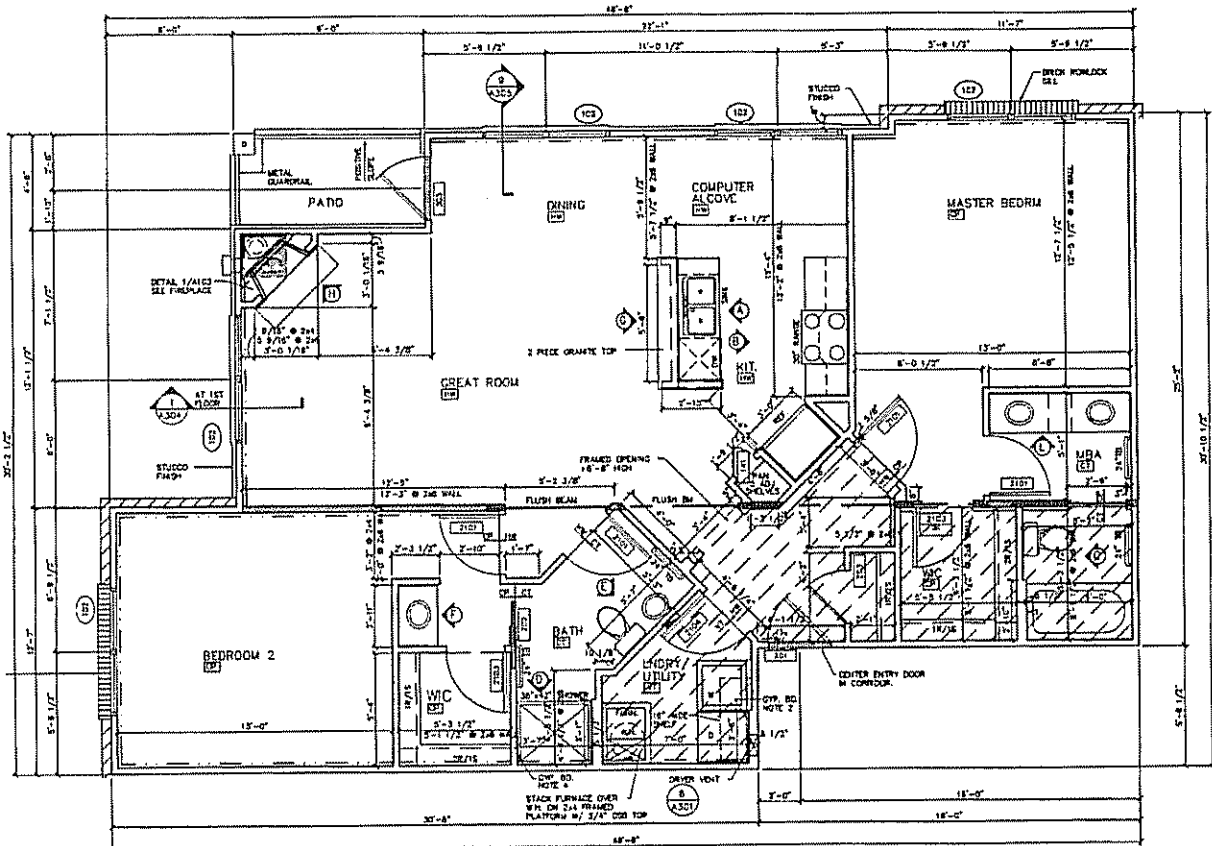

NET AREA: 1183 SQ. FT.

UNIT 'C' FLOOR PLAN  
SCALE: 1/4" = 1'-0"

FLOORING MATERIAL KEY:  
HW = HARDWOOD FLOOR  
OP = OAK  
PT = PORCELAIN TILE  
VT = VINTL. COMPOSITION TILE  
C = CERAMIC TILE

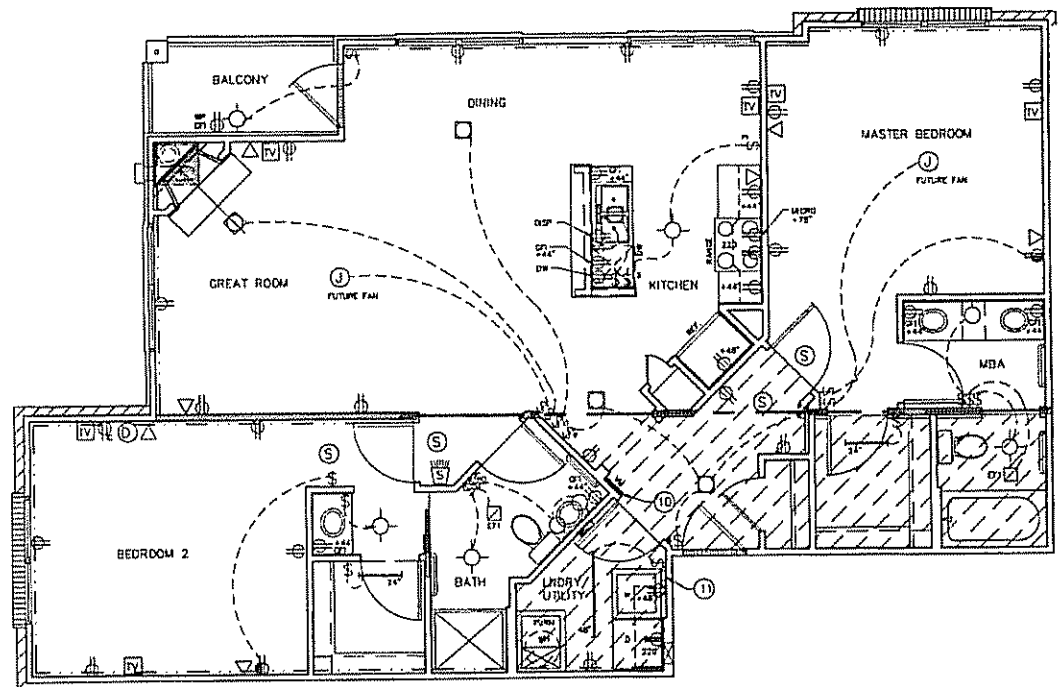

UNIT 'C' ELECTRICAL PLAN  
SCALE: 1/4" = 1'-0"

The Clifton - West  
Unit "C"

LOCATED AT THE FOLLOWING ADDRESS:  
107, 209 & 309



010101317

015 of 33

20100900

916 of 33

03001317

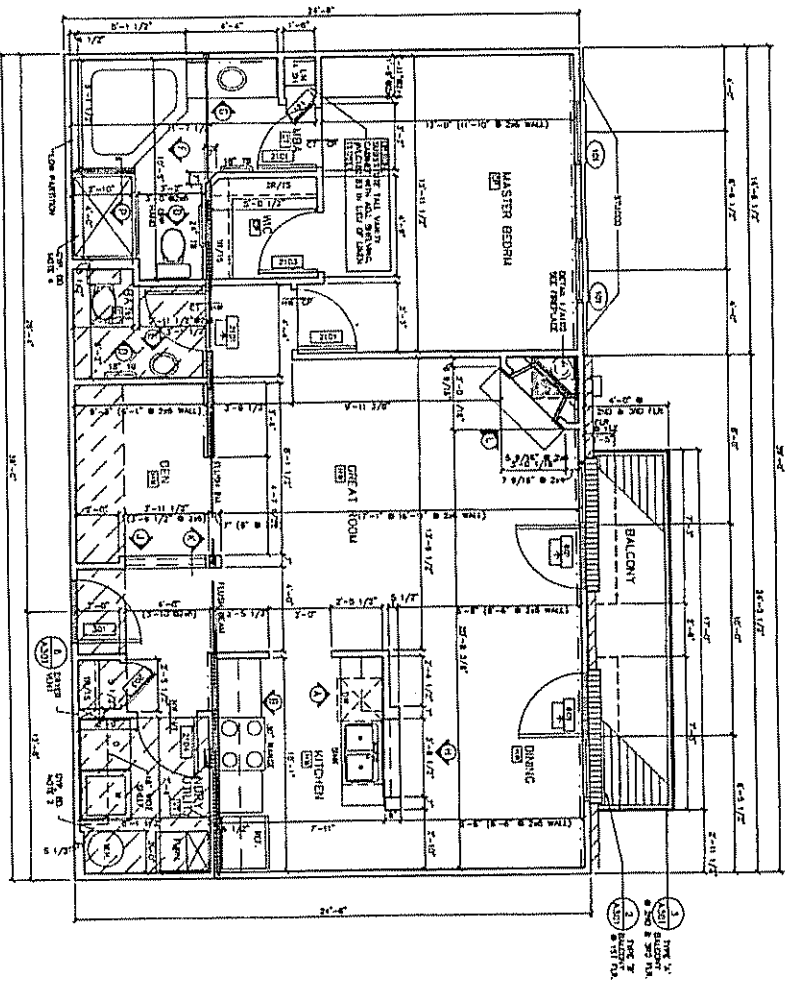

NET AREA: 919 SQ. FT.

UNIT 'D' FLOOR PLAN  
SCALE 1/4" = 1'-0"

ALUMINUM JAMBLS & CASING  
CROWN MOULDING  
CROWN MOULDING  
CROWN MOULDING

CEILING  
WALL PAPER  
WALL PAPER  
WALL PAPER

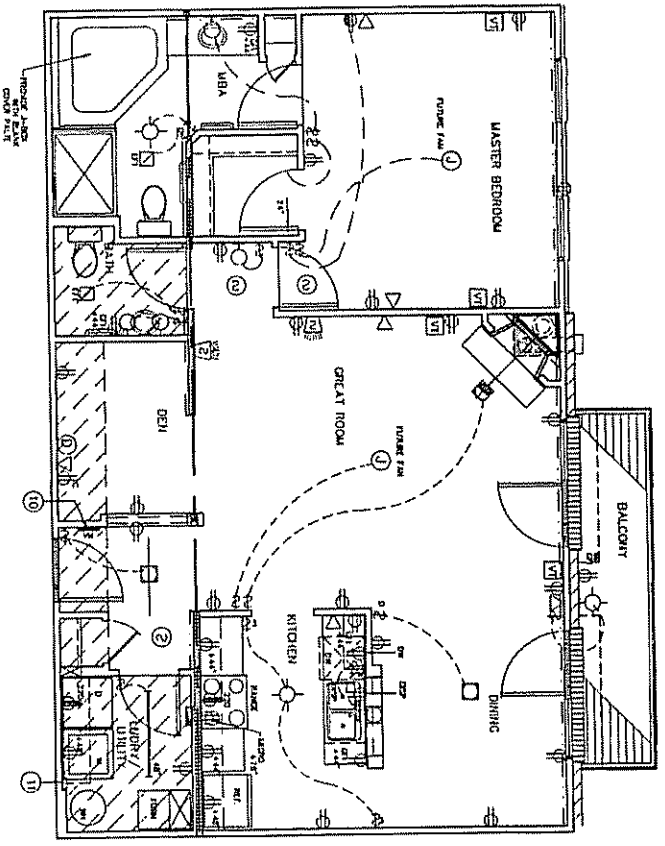

UNIT 'D' ELECTRICAL PLAN  
SCALE 1/4" = 1'-0"

03001317

The Duncan - East  
Unit "D"

LOCATED AT THE FOLLOWING ADDRESS:  
111, 213 & 313

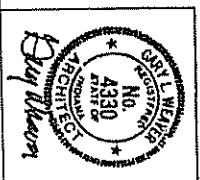



017 of 33

0800121297

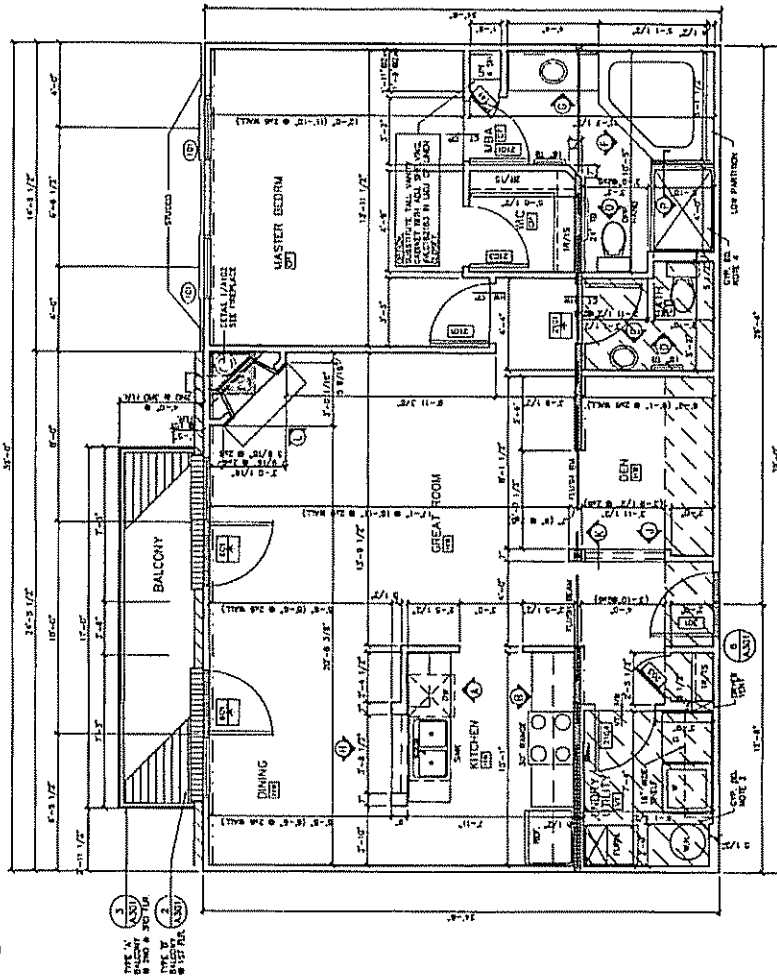

NET AREA: 919 SQ. FT.

UNIT 'D' FLOOR PLAN  
SCALE: 1/4" = 1'-0"

LEGEND:  
 ○ = CIRCULAR TILE  
 □ = SQUARE TILE  
 ▨ = TRIANGULAR TILE  
 ▩ = RECTANGULAR TILE  
 ▭ = CERAMIC TILE

NOTES:  
 1. SEE SHEET 017 FOR BALCONY  
 2. SEE SHEET 018 FOR KITCHEN  
 3. SEE SHEET 019 FOR BATH

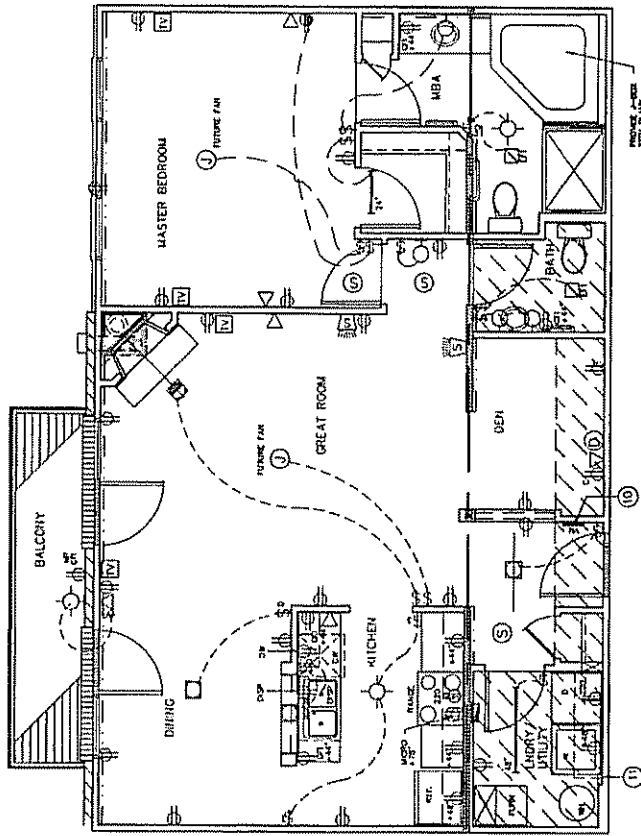

UNIT 'D' ELECTRICAL PLAN  
SCALE: 1/4" = 1'-0"



The Duncan - West  
 Unit "D"  
 LOCATED AT THE FOLLOWING ADDRESS:  
 108, 210 & 310

0800121297

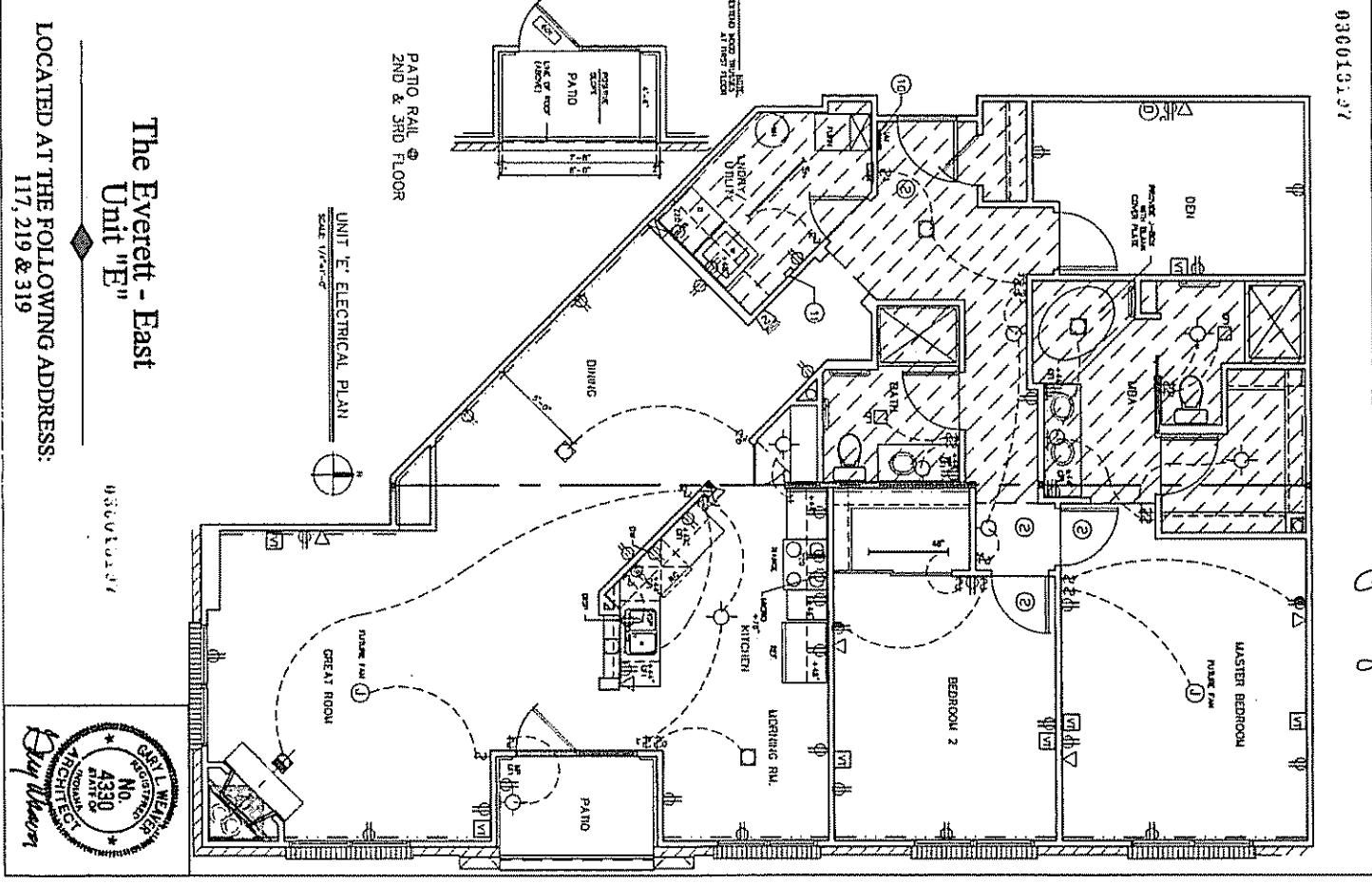
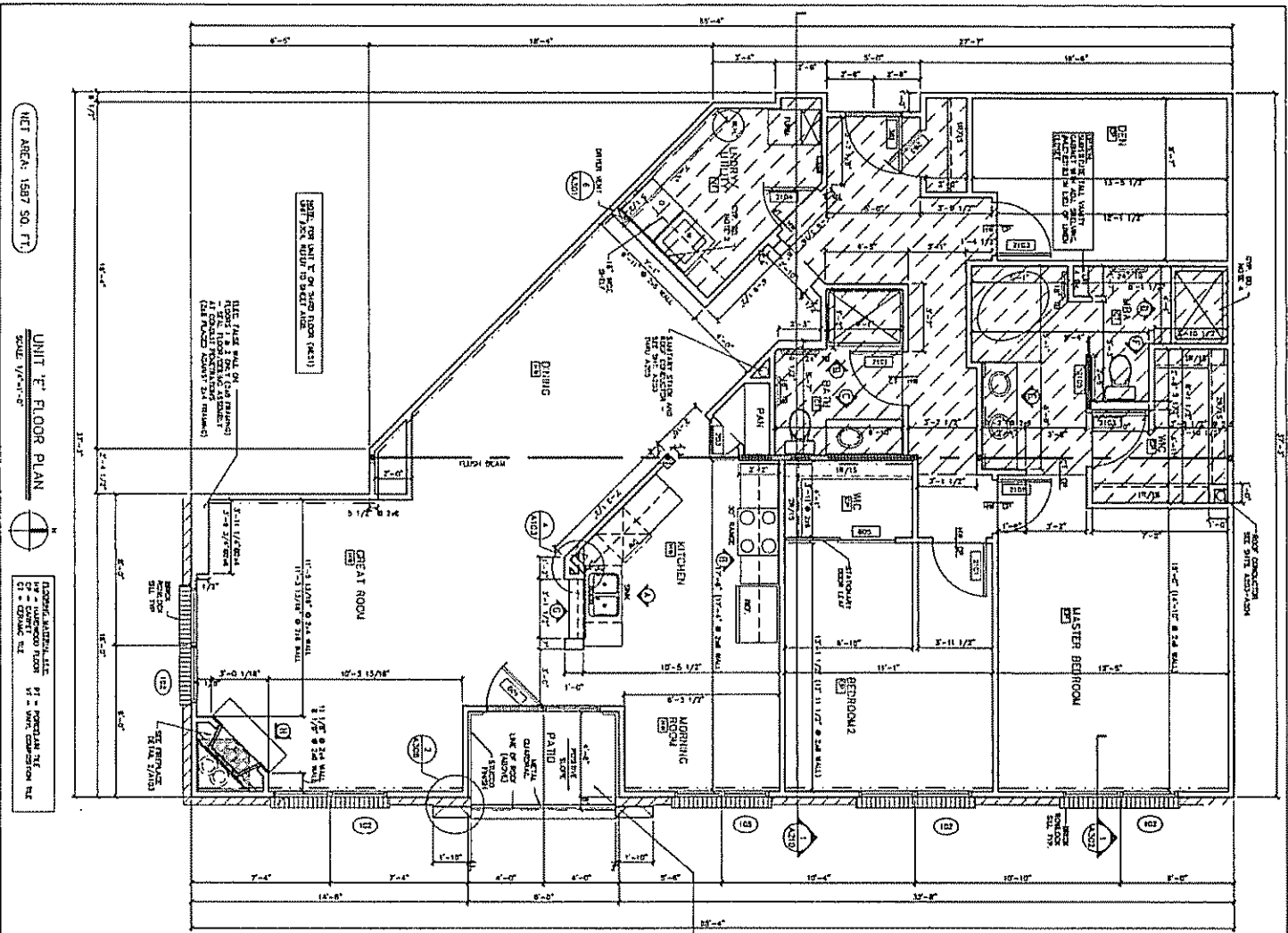

**The Everett - East**  
**Unit "E"**

LOCATED AT THE FOLLOWING ADDRESS:  
117, 219 & 319

030010137

030010137

018 of 33



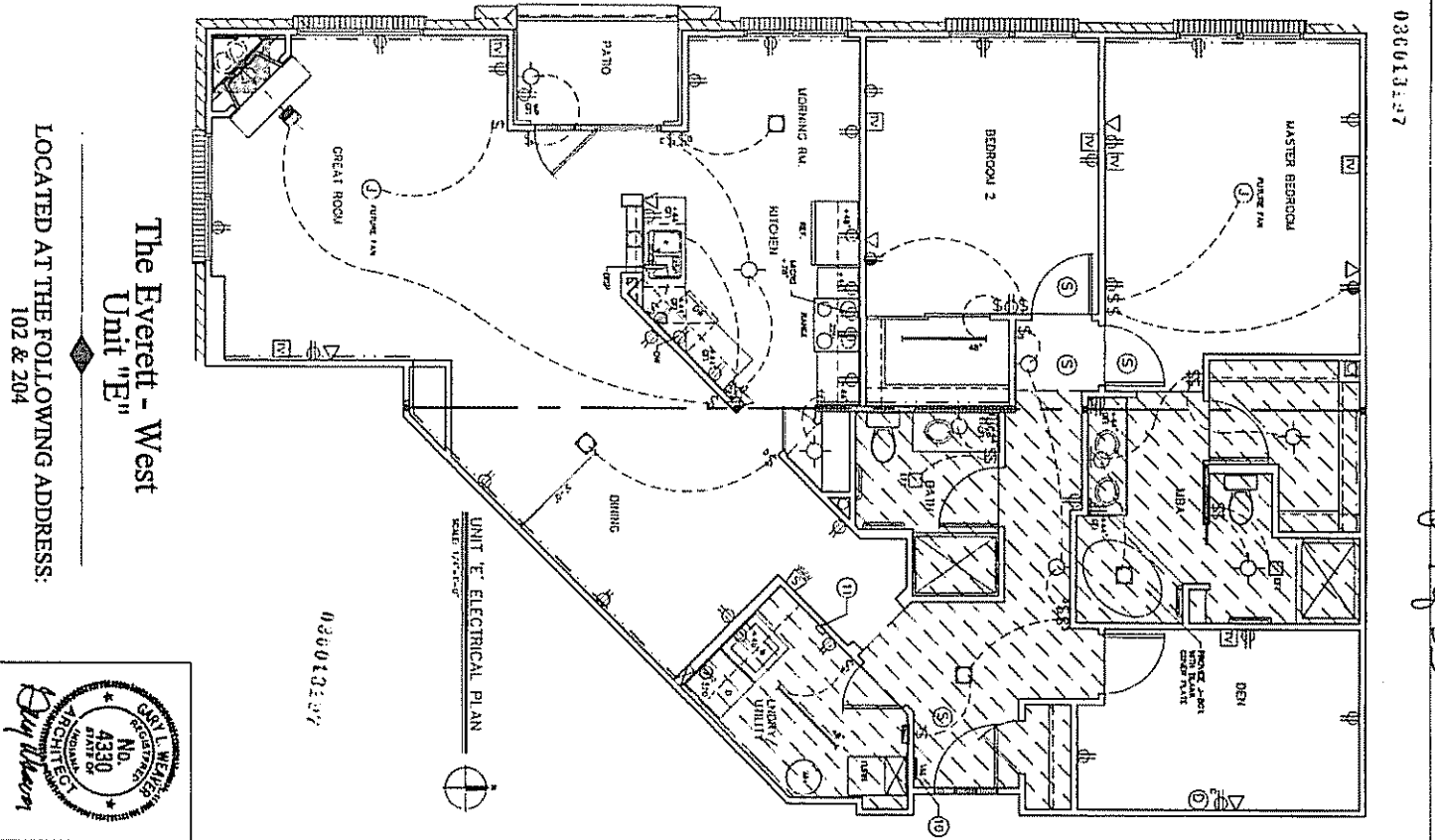
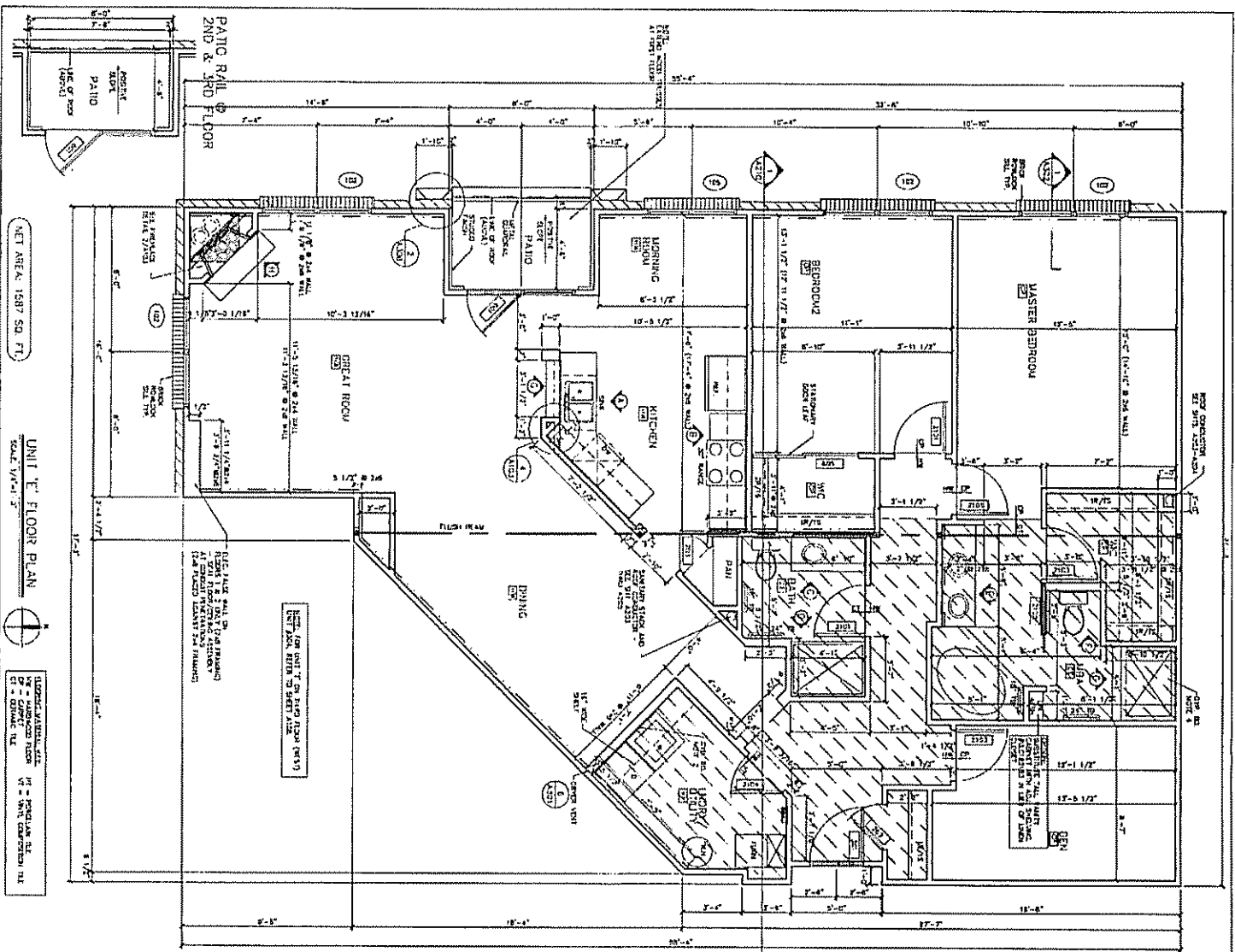

LOCATED AT THE FOLLOWING ADDRESS:  
 102 & 204  
**The Everett - West**  
 Unit "E"

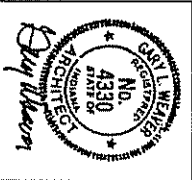

036013227

019 of 33

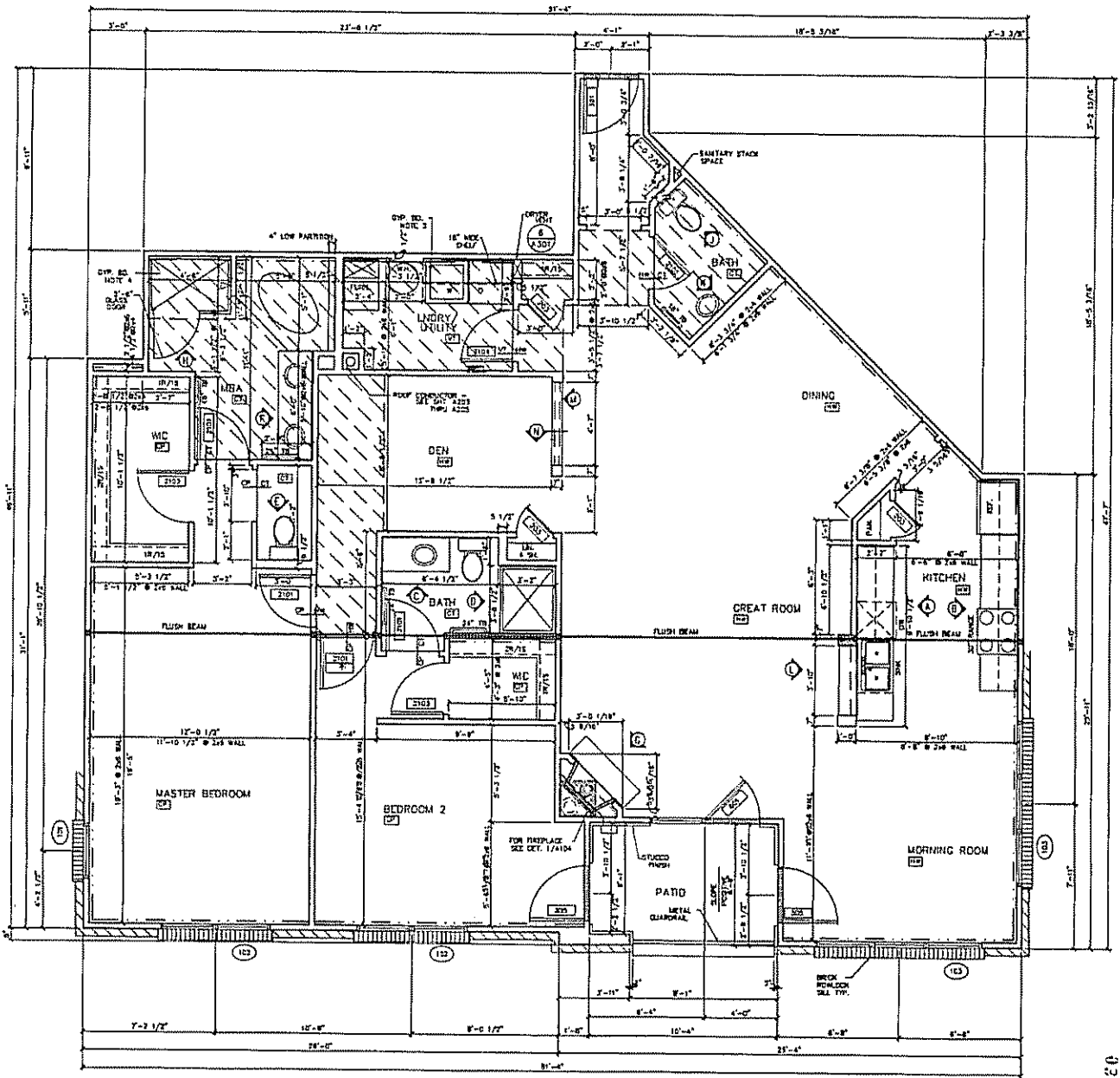

NET AREA: 1737 SQ. FT.

UNIT 'F' FLOOR PLAN  
SCALE: 1/4" = 1'-0"



FLOORING MATERIALS:  
HW = HARDWOOD FLOOR    PT = PORCELAIN TILE  
CT = CARPET            VT = VINYL COMPOSITION TILE  
ET = TERRAZZO TILE

036013137

P. 20 of 33

62610000

### The Fletcher - East Unit "F"

LOCATED AT THE FOLLOWING ADDRESS:  
118, 220 & 320



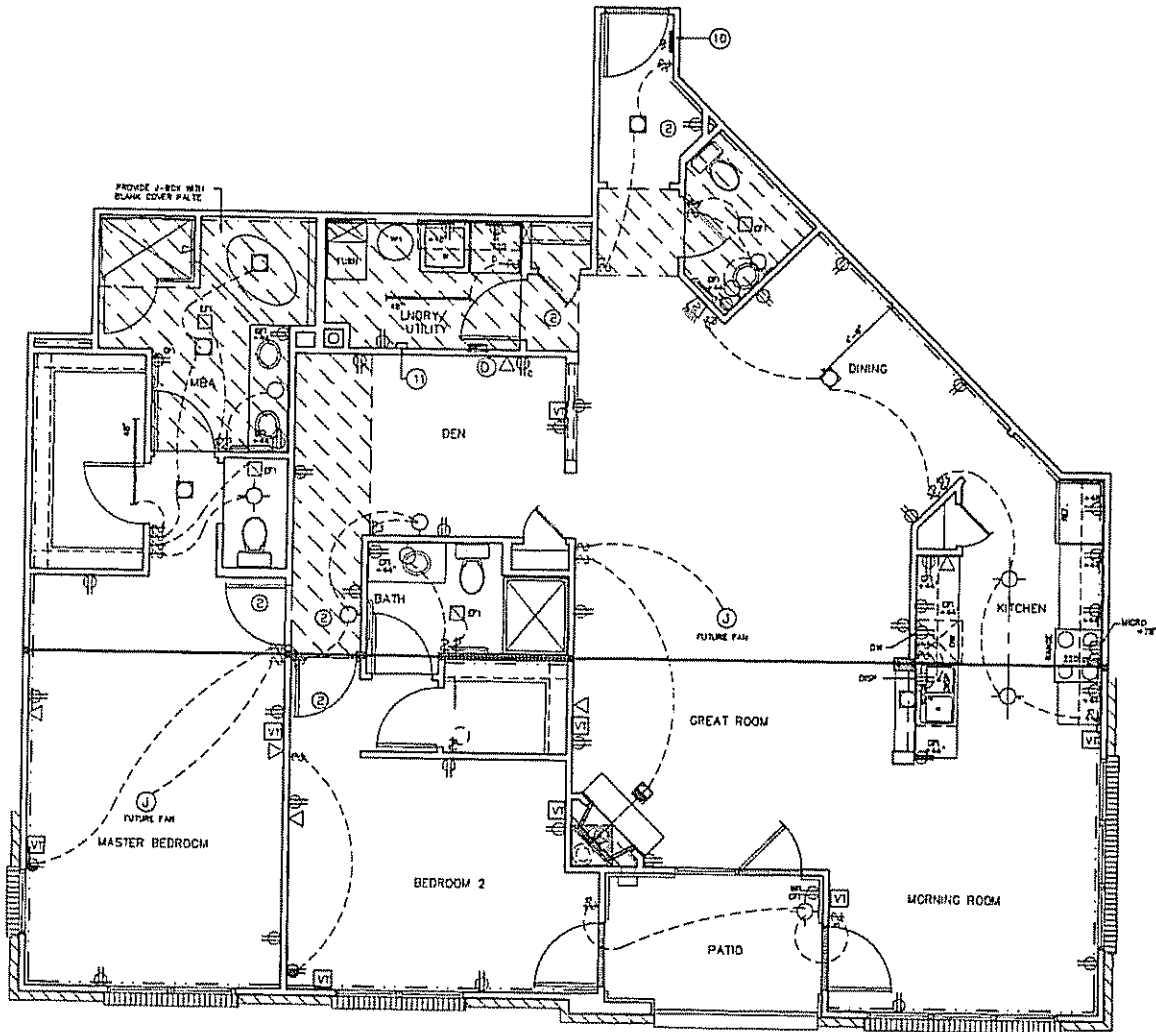

030613317

0-212733

030613317

The Fletcher - East  
Unit "F"

LOCATED AT THE FOLLOWING ADDRESS:  
118, 220 & 320



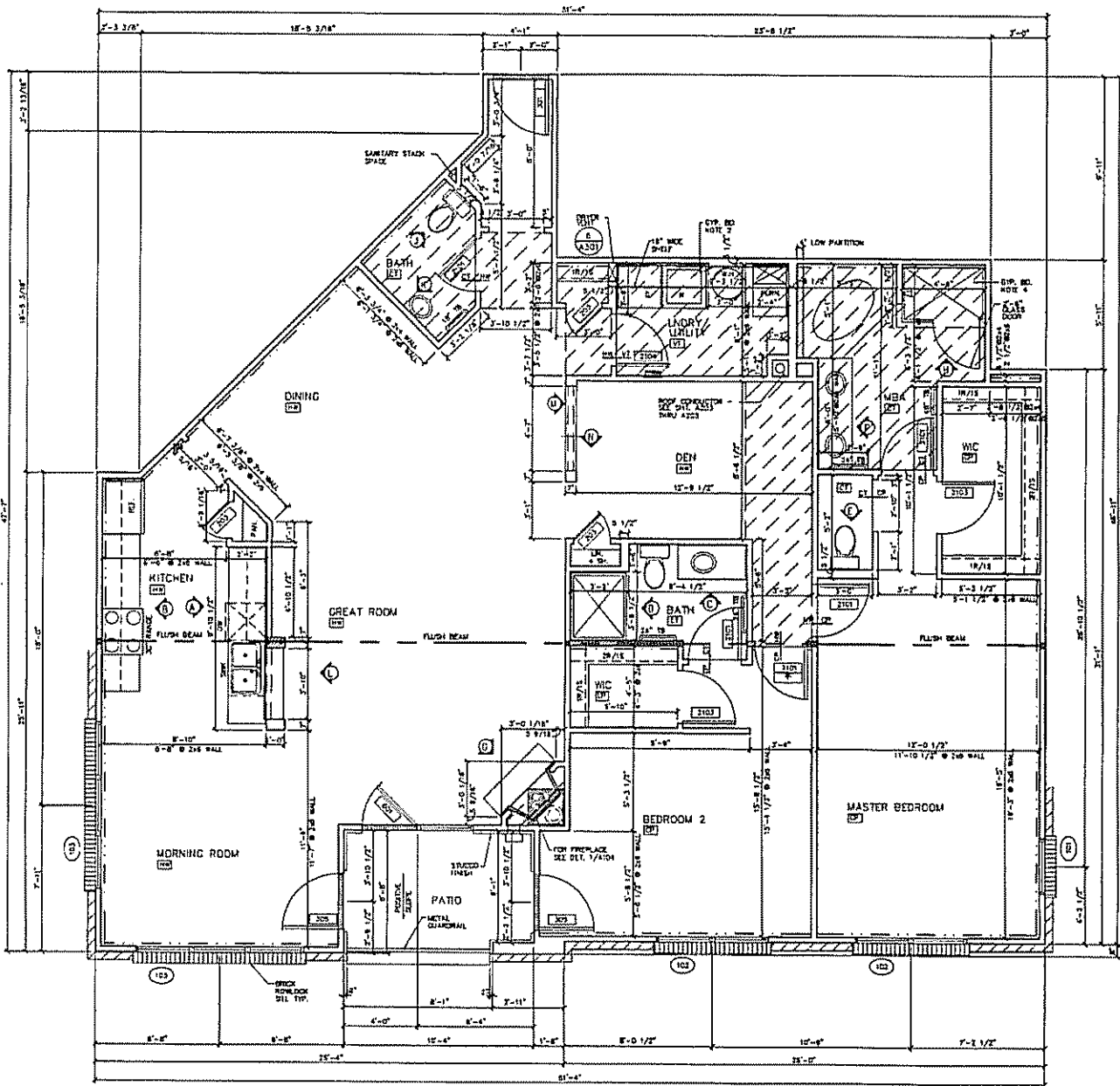

NET AREA: 1737 SQ. FT.

UNIT 'F' FLOOR PLAN  
SCALE: 1/4" = 1'-0"

FLOORING MATERIAL KEY:  
 HD = HARDWOOD FLOOR  
 CT = CERAMIC TILE  
 PT = PORCELAIN TILE  
 VT = VITRIFIED TILE

203010000

### The Fletcher - West Unit "F"

LOCATED AT THE FOLLOWING ADDRESS:  
101, 203 & 303



G-22 of 33

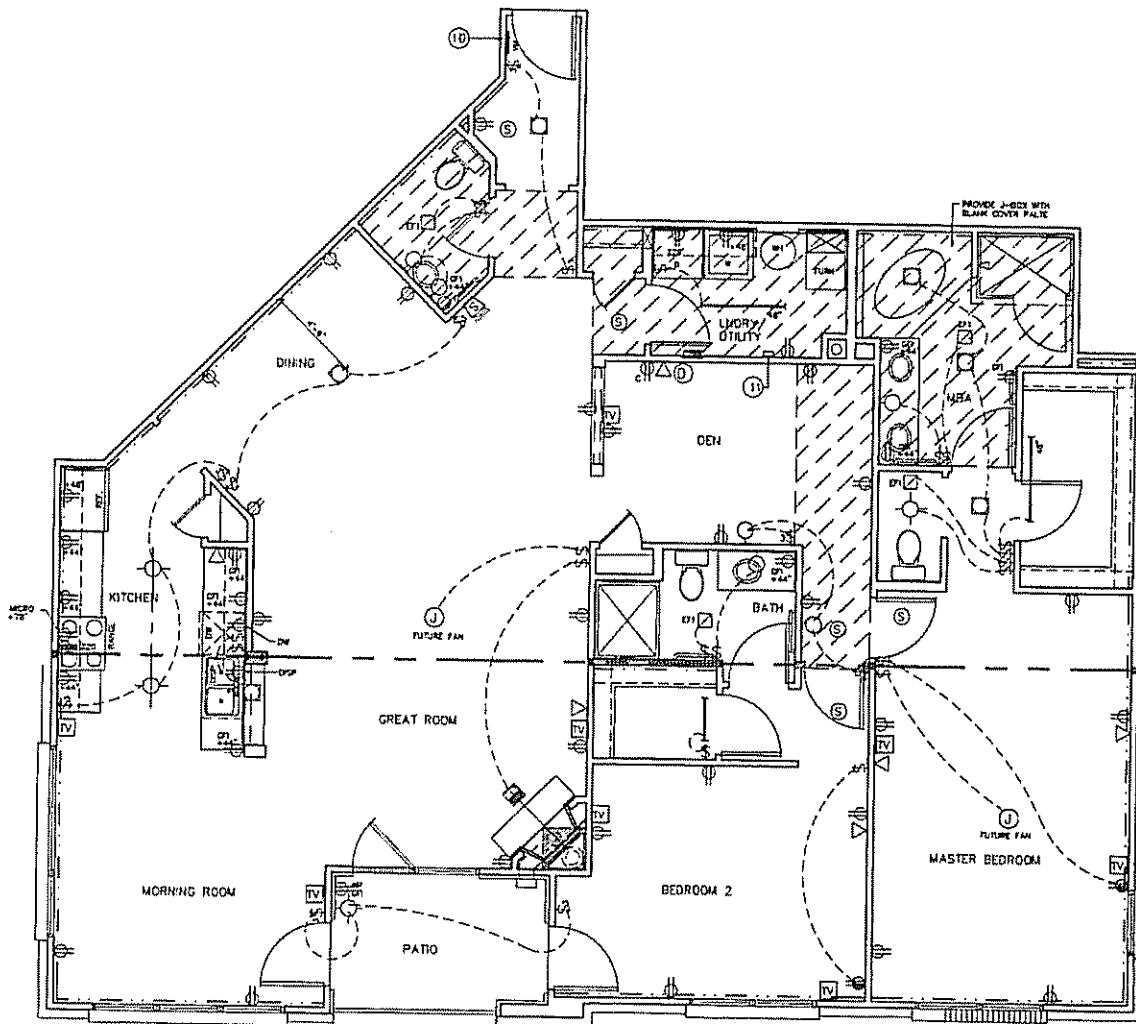

UNIT 'F' ELECTRICAL PLAN  
SCALE: 1/4"=1'-0"



030013137

28300980

The Fletcher - West  
Unit "F"

LOCATED AT THE FOLLOWING ADDRESS:  
101, 203 & 303



033 of 33

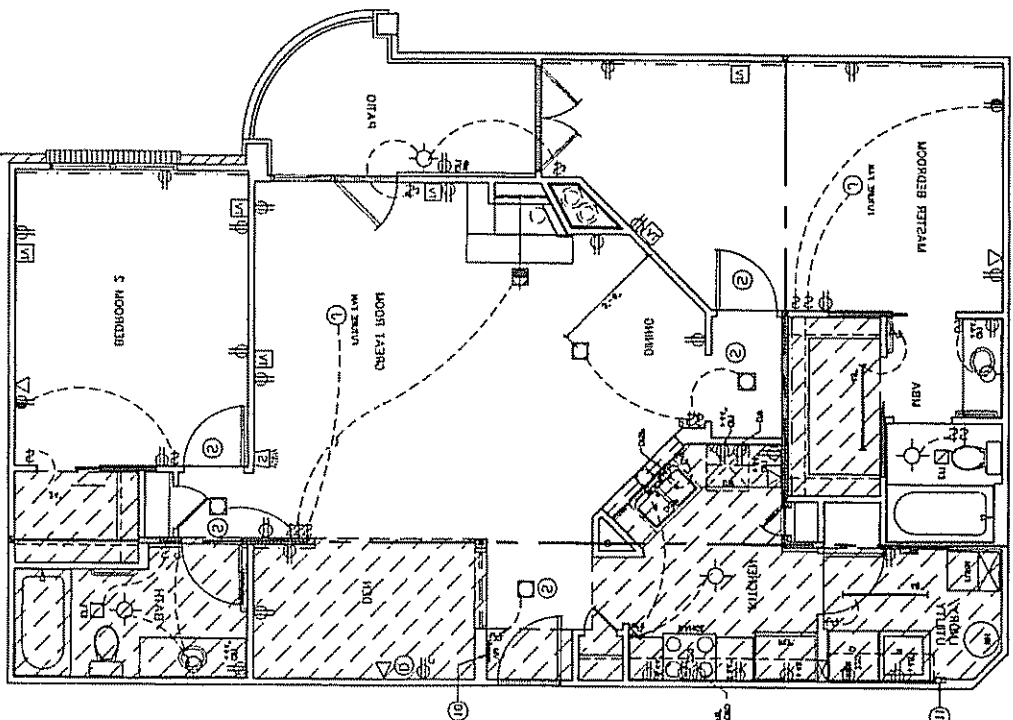
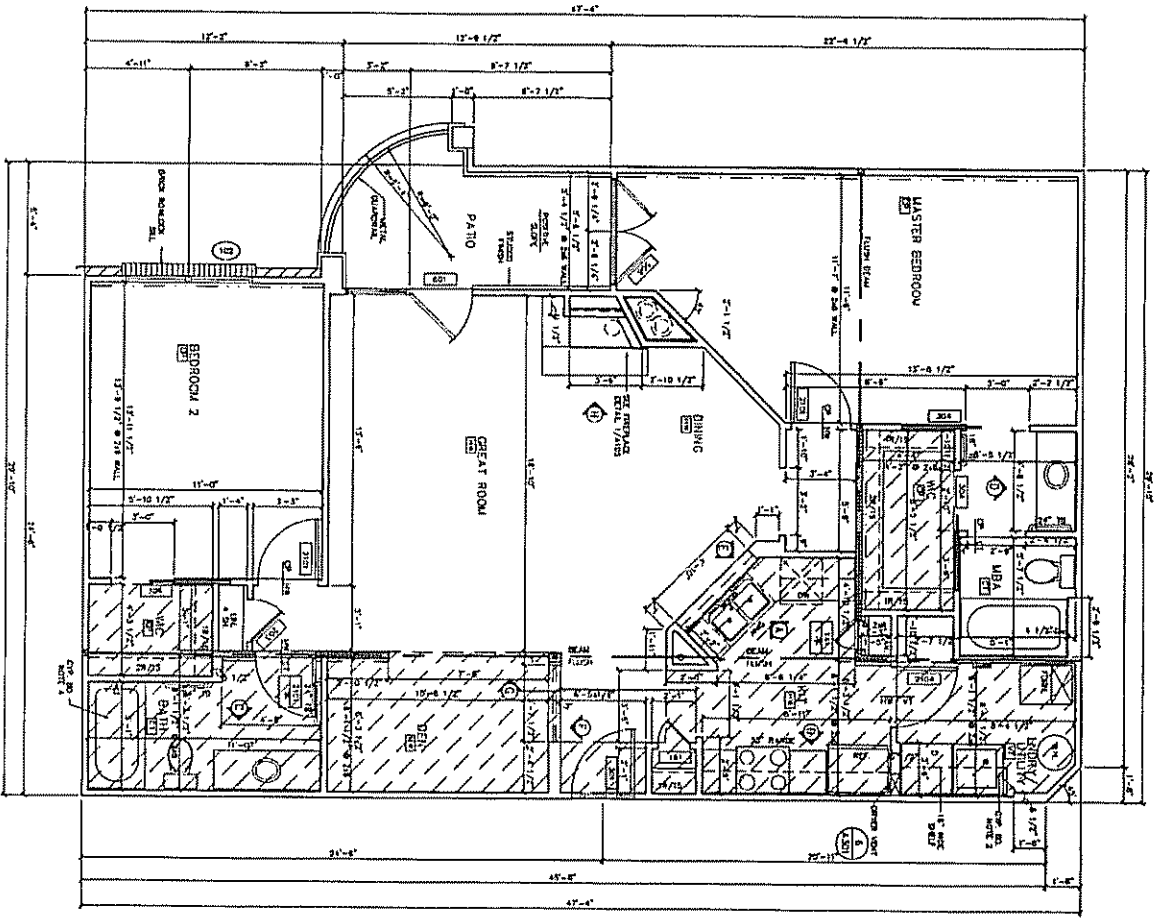

24 of 33

The Wexford - East  
 Unit "X"  
 LOCATED AT THE FOLLOWING ADDRESS:  
 113, 215 & 315





Q 25 of 33

0136013.2.1

020913:97

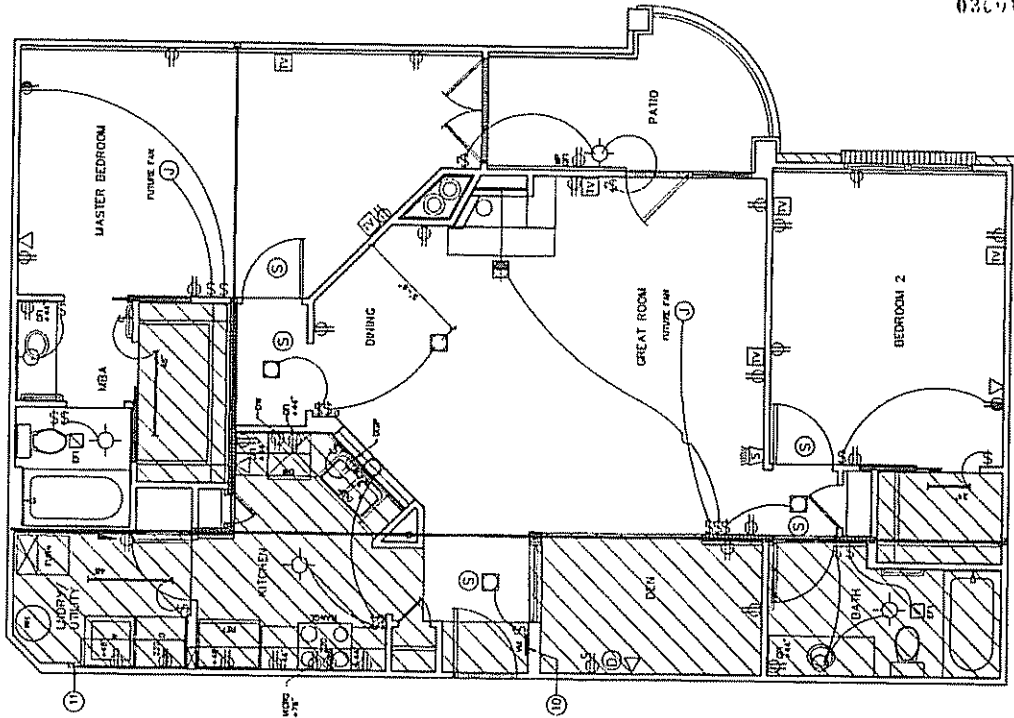
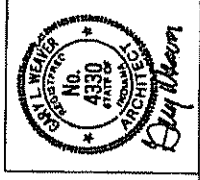

UNIT 'X' ELECTRICAL PLAN  
SCALE: 1/8"=1'-0"

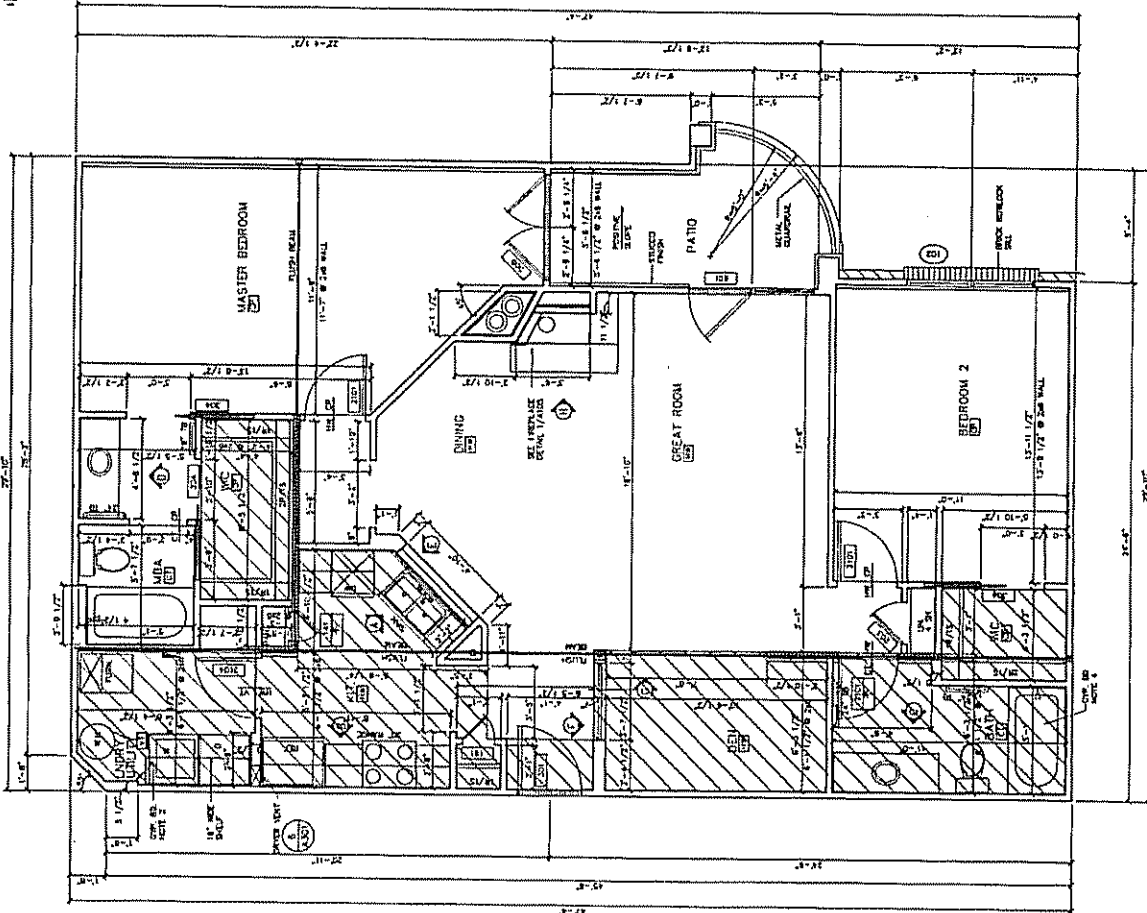

UNIT 'X' FLOOR PLAN  
SCALE: 1/8"=1'-0"

CL - CLAY TILE  
 CR - CERAMIC TILE  
 ST - STAINLESS STEEL  
 GR - GRANITE  
 BR - BRICK  
 GL - GLASS  
 W - WOOD  
 C - CONCRETE  
 S - STONE  
 I - IRON  
 S.S. - STAINLESS STEEL  
 G.L. - GRANITE  
 BR - BRICK  
 GL - GLASS  
 W - WOOD  
 C - CONCRETE  
 S - STONE  
 I - IRON

NET AREA: 1225 SQ. FT.

# The Wexford - West Unit "X"

LOCATED AT THE FOLLOWING ADDRESS:  
106, 208 & 308

03001317

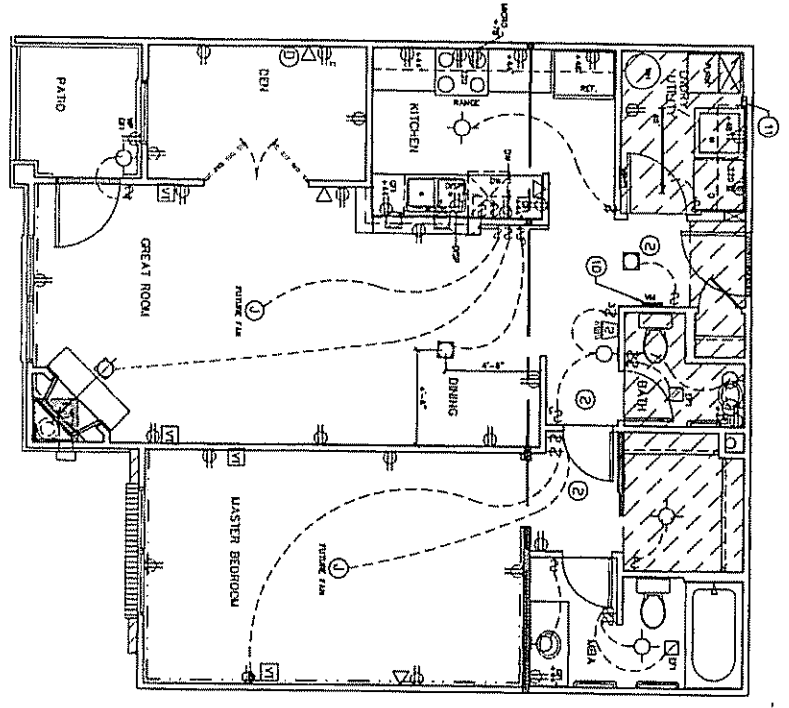
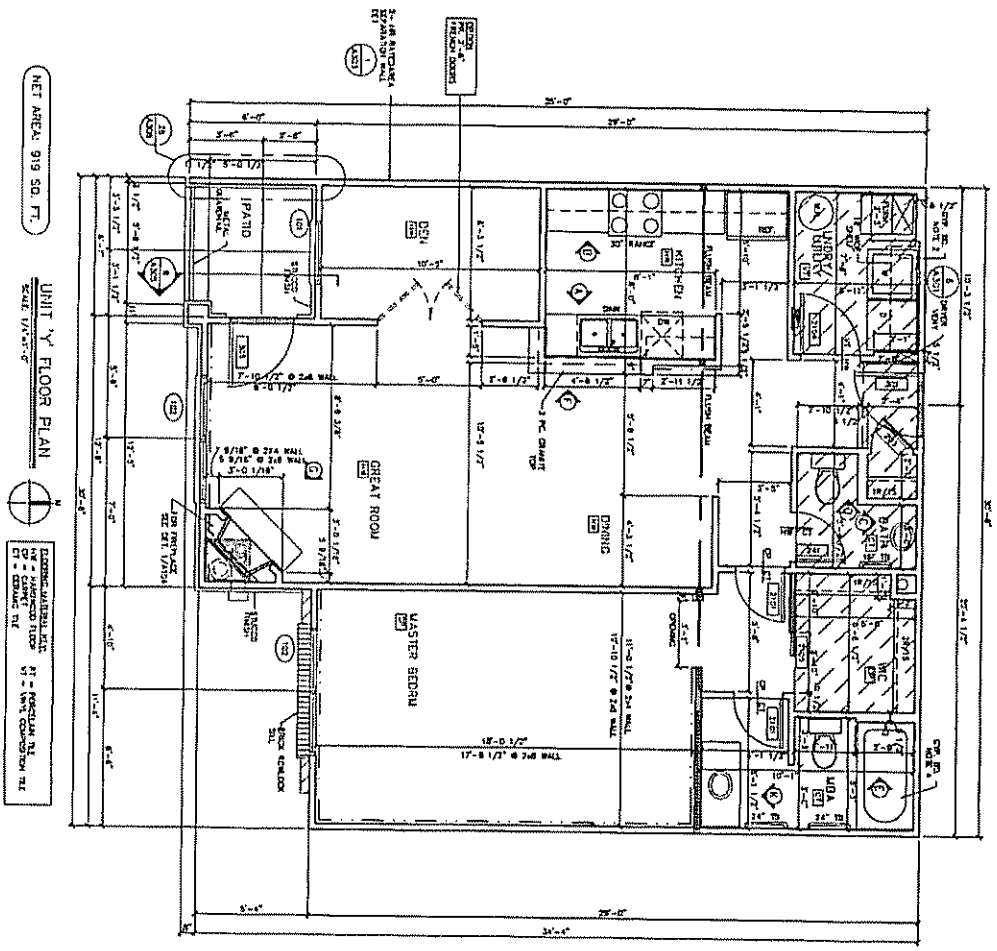

03001317

The Yardley - East  
Unit "Y"

LOCATED AT THE FOLLOWING ADDRESS:  
110, 212 & 312

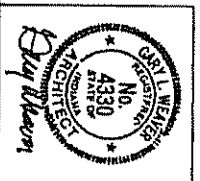

26 of 33

030013137

027 of 33

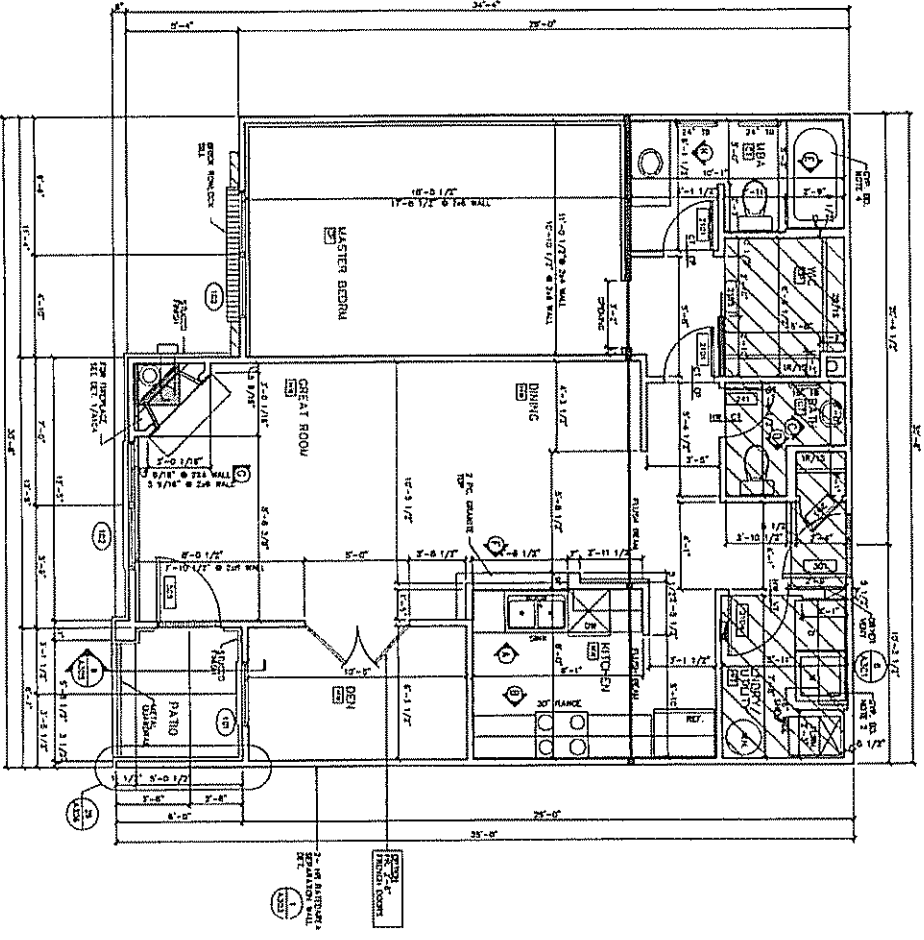

NET AREA: 819 SQ. FT.

UNIT 'Y' FLOOR PLAN  
SCALE: 1/8" = 1'-0"

LEGEND:

- - MASTER BED ROOM
- - GREAT ROOM
- - DINING
- - KITCHEN
- - BATH
- - PATIO
- - HALLWAY
- - CLOSET
- - TV
- - FIREPLACE
- - SINK
- - STOVE
- - REFRIG.
- - TUB
- - TOILET
- - VANITY
- - BED
- - CHAIR
- - TABLE
- - TV

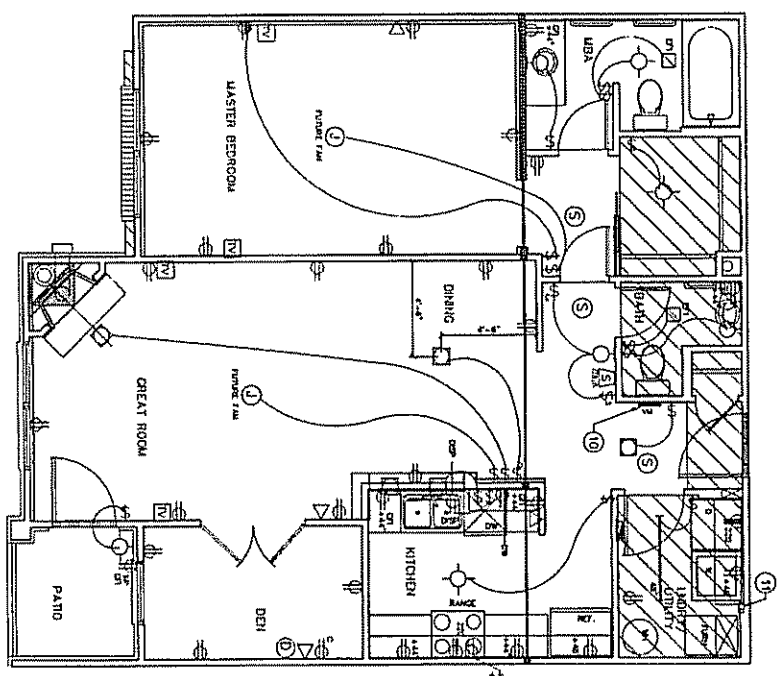

UNIT 'Y' ELECTRICAL PLAN  
SCALE: 1/8" = 1'-0"

# The Yardley - West Unit "Y"

LOCATED AT THE FOLLOWING ADDRESS:  
109, 211 & 311



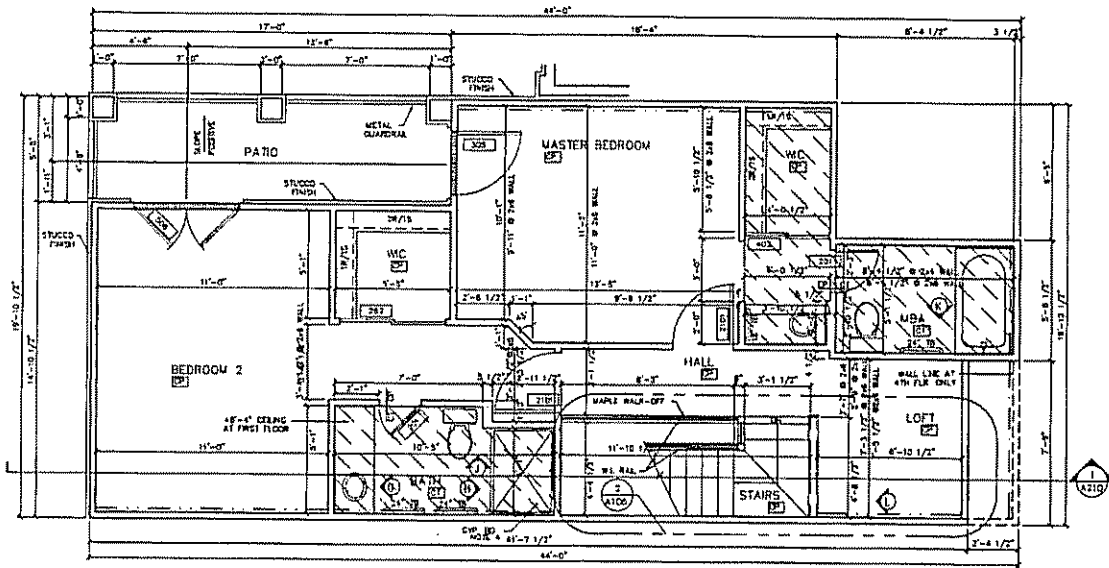

TOWNHOME 'A' FOURTH FLOOR PLAN  
 SCALE: 1/4"=1'-0"  
 (STAIRS SHOWN FOR FOURTH FLOOR)

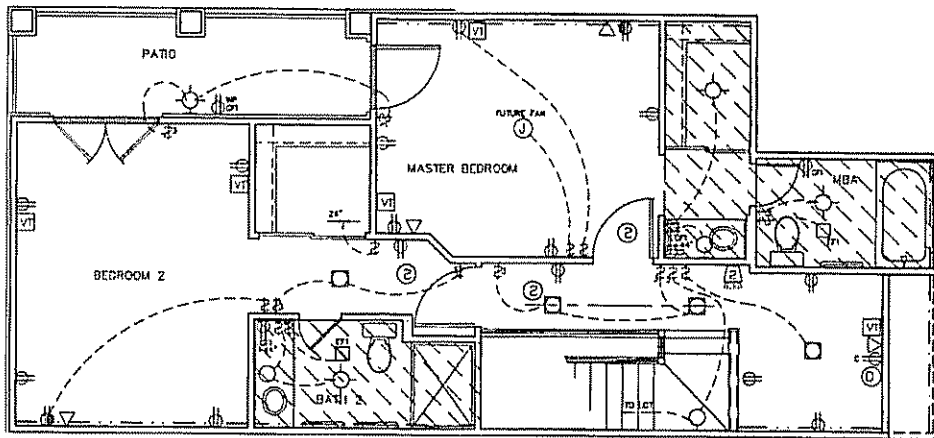

TOWNHOME 'A' FOURTH ELECTRICAL PLAN  
 SCALE: 1/4"=1'-0"  
 (STAIRS SHOWN FOR FOURTH FLOOR)

03002007

28433

26702000

The Thorndyke - East  
 Unit "TA"

LOCATED AT THE FOLLOWING ADDRESS:  
 222 & 322

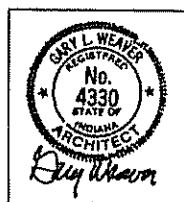



LOCATED AT THE FOLLOWING ADDRESS:  
201 & 301

The Thorndyke - West  
Unit "TA"

8.29.03

TOWNHOME 'A' - 1 & 4 FLOOR ELECTRICAL PLANS  
SCALE: 1/8" = 1'-0"

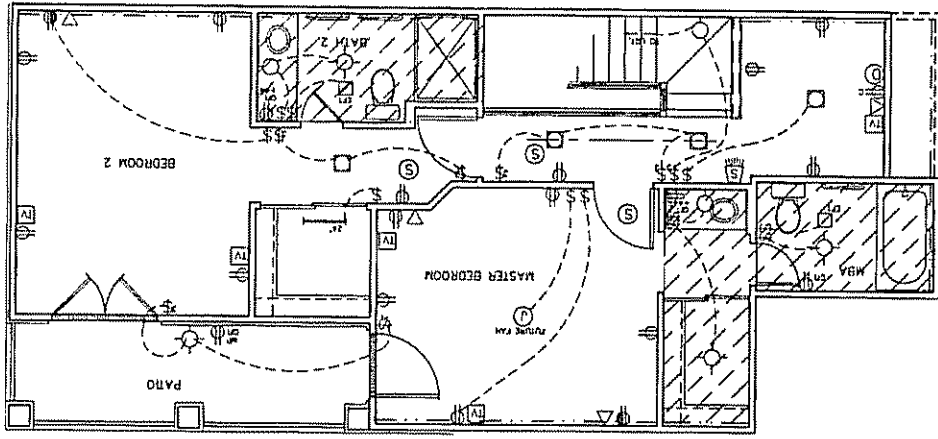

TOWNHOME 'A' FOURTH FLOOR PLAN  
SCALE: 1/8" = 1'-0" (STAIRS SHOWN FOR FOURTH FLOOR)

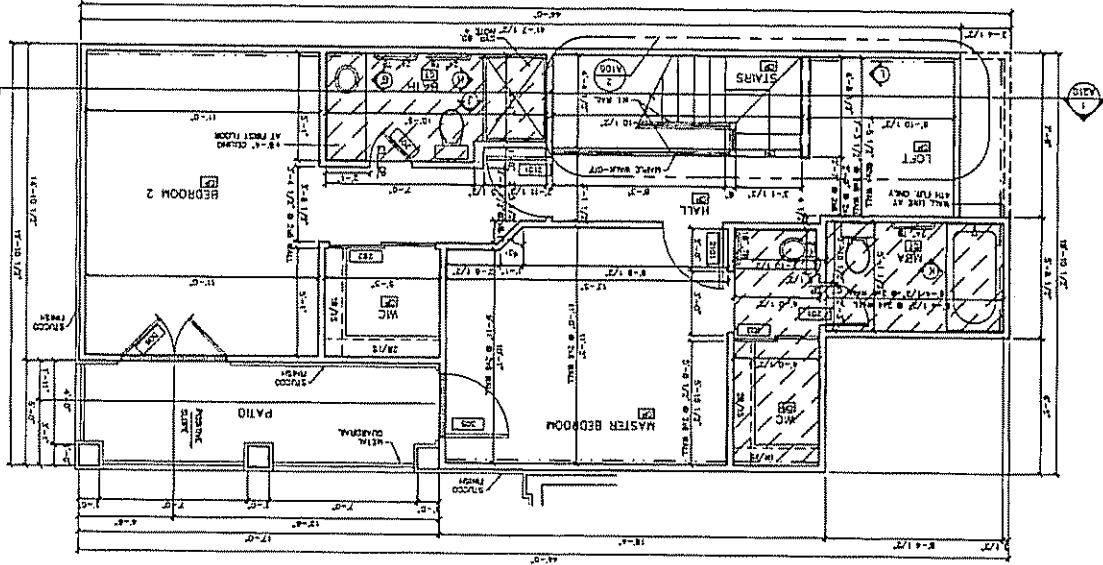

030613:37

030613:37

030 of 33

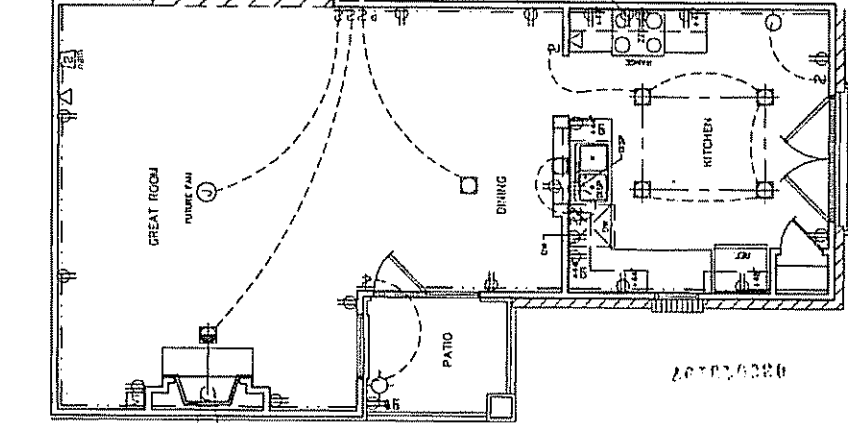
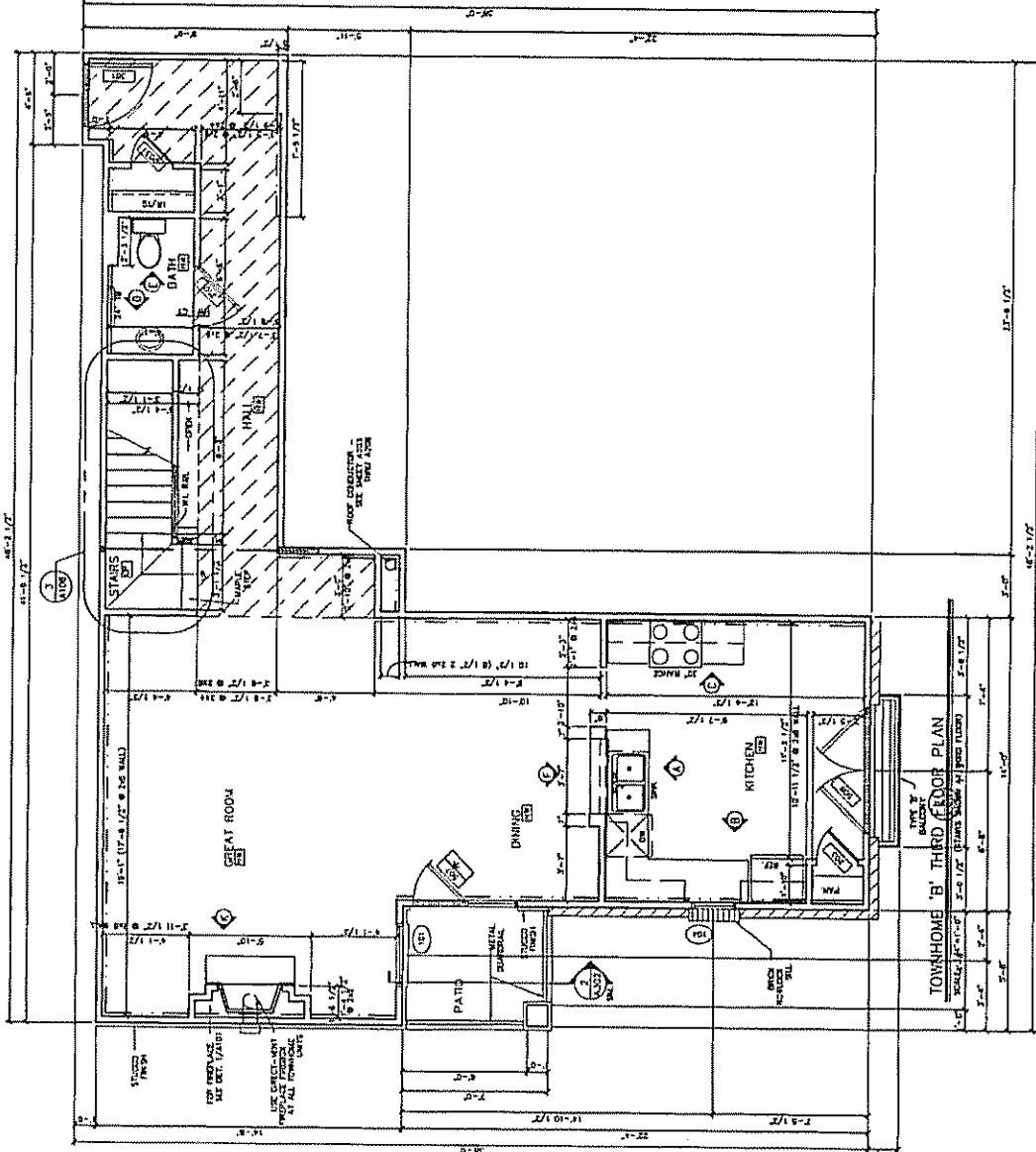
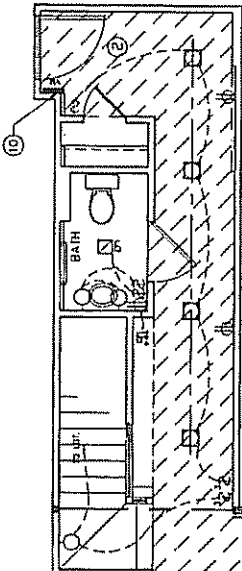

TOWNHOME 'B' THIRD ELECTRICAL PLAN  
SCALE: 1/4" = 1'-0"  
(PLANS SHOWN AT THIRD FLOOR)

210701020

### The Thurston - East Unit "TB"

LOCATED AT THE FOLLOWING ADDRESS:  
221 & 321

NET AREA - FIRST FLOOR:	805 SQ. FT.
NET AREA - SECOND FLOOR:	764 SQ. FT.
<b>TOTAL</b>	<b>1,569 SQ. FT.</b>
NET AREA - THIRD FLOOR:	807 SQ. FT.
NET AREA - FOURTH FLOOR:	734 SQ. FT.
<b>TOTAL</b>	<b>1,541 SQ. FT.</b>

PLUMBING SYMBOLS:  
 C = CUPBOARD  
 S = SINK  
 ST = STOVE  
 RE = REFRIG.  
 W = WASH. MACHINE  
 D = DRAINAGE  
 T = TUB  
 SH = SHOWER  
 T.C. = TOILET  
 B. = BATH  
 V. = VALVE  
 F. = FLOOR  
 W. = WALL  
 C. = CEILING  
 E. = ELECTRICAL  
 L. = LIGHTING  
 P. = PLUMBING  
 S. = STRUCTURE  
 F. = FINISH  
 C. = CONCRETE  
 G. = GROUND  
 R. = RADIANT  
 H. = HEATING  
 C. = COOLING  
 V. = VENTILATION  
 R. = ROOF  
 S. = SLOPE  
 F. = FINISH  
 C. = CEILING  
 E. = ELECTRICAL  
 L. = LIGHTING  
 P. = PLUMBING  
 S. = STRUCTURE  
 F. = FINISH  
 C. = CONCRETE  
 G. = GROUND  
 R. = RADIANT  
 H. = HEATING  
 C. = COOLING  
 V. = VENTILATION



NET AREA - FIRST FLOOR: 805 SQ. FT.  
 NET AREA - SECOND FLOOR: 784 SQ. FT.  
 TOTAL: 1589 SQ. FT.

NET AREA - THIRD FLOOR: 957 SQ. FT.  
 NET AREA - FOURTH FLOOR: 734 SQ. FT.  
 TOTAL: 1691 SQ. FT.

TOWNHOME 'B' - THIRD FLOOR PLAN  
 SCALE: 1/8" = 1'-0"

(COUNT SHEETS AT THIRD FLOOR)



LEGEND: ALL DIMENSIONS IN FEET AND INCHES  
 1" = 1'-0" UNLESS OTHERWISE NOTED  
 1/2" = 6" UNLESS OTHERWISE NOTED  
 3/4" = 9" UNLESS OTHERWISE NOTED  
 1" = 12" UNLESS OTHERWISE NOTED

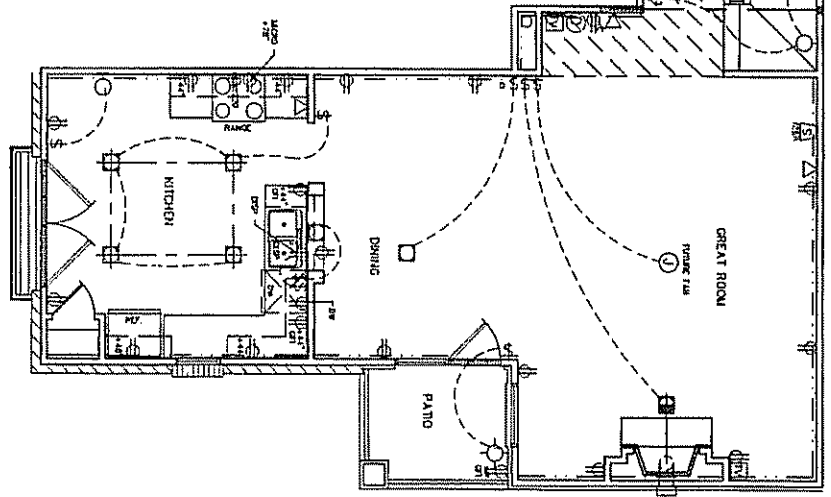
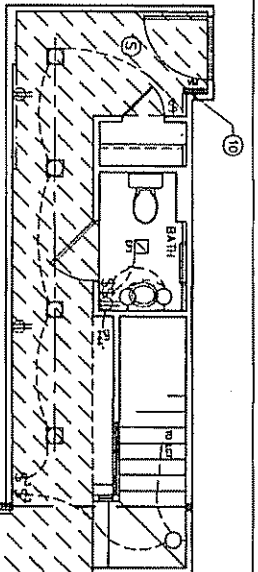
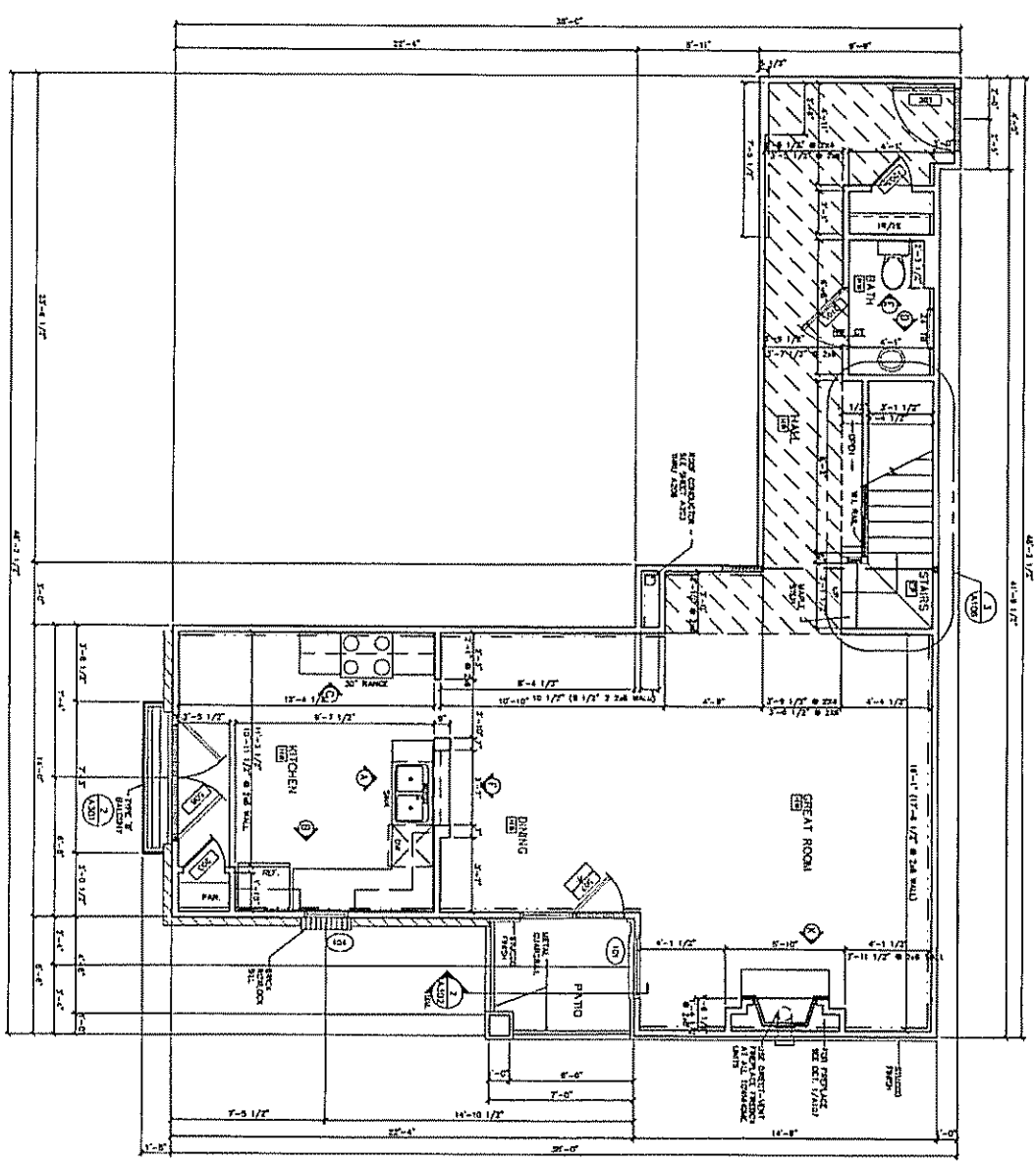

TOWNHOME 'B' - 2 & 3 FLOOR ELECTRICAL PLAN  
 SCALE: 1/8" = 1'-0"

036020380

The Thurston - West  
 Unit "TB"

LOCATED AT THE FOLLOWING ADDRESS:  
 202 & 302



031 & 033

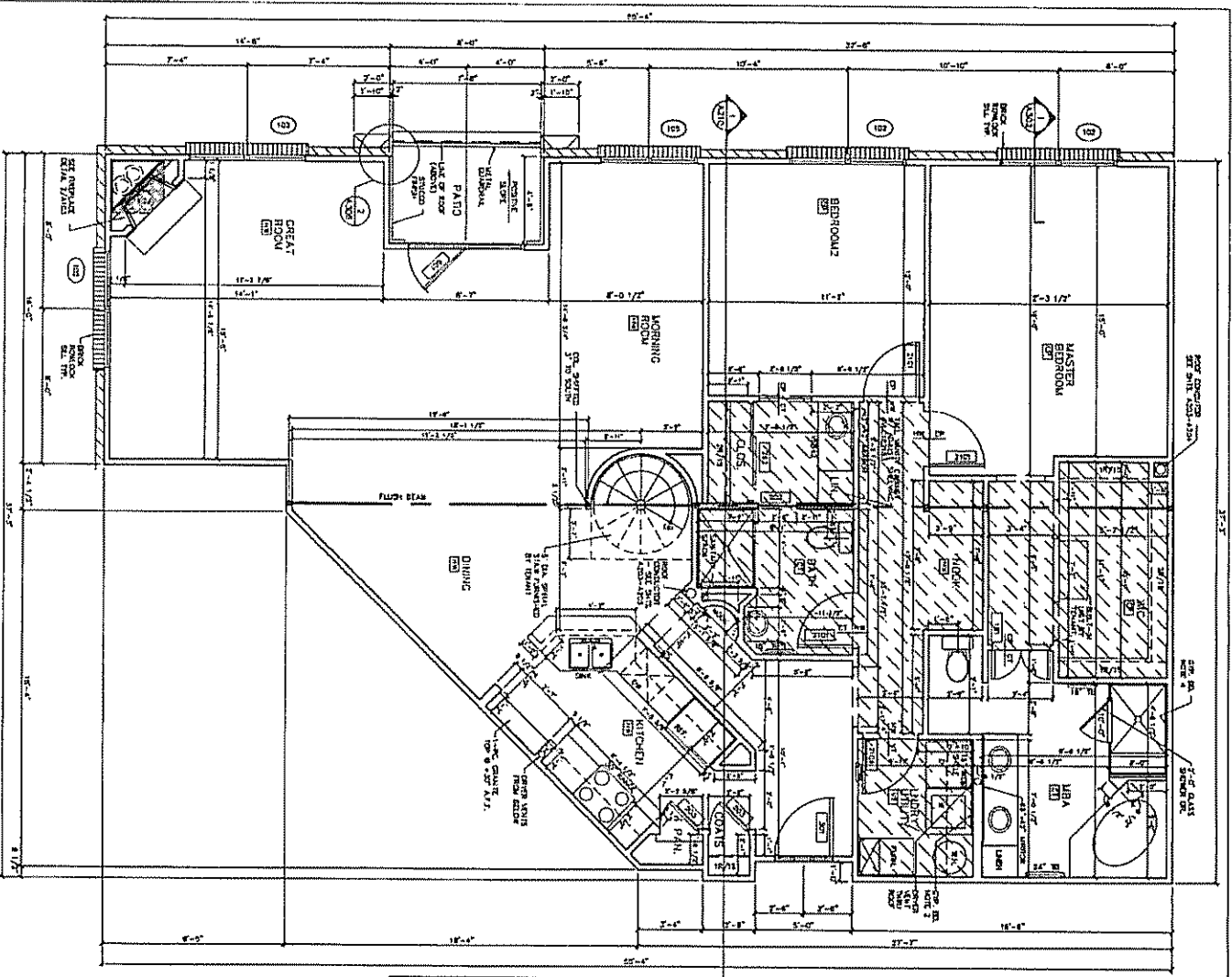

NET AREA: 1387 SQ. FT.

UNIT "T" FLOOR PLAN  
SCALE: 1/8" = 1'-0"



DOUBLE GLAZED, ETC.	W - WOODWORKING	W - WOODWORKING
H - HALLWAY	W - WOODWORKING	W - WOODWORKING
CL - CLOSET	W - WOODWORKING	W - WOODWORKING
ST - STAIRS	W - WOODWORKING	W - WOODWORKING
PL - PLUMBING	W - WOODWORKING	W - WOODWORKING
EL - ELECTRICAL	W - WOODWORKING	W - WOODWORKING
ME - MECHANICAL	W - WOODWORKING	W - WOODWORKING
GL - GLASS	W - WOODWORKING	W - WOODWORKING
FR - FLOORING	W - WOODWORKING	W - WOODWORKING
CE - CEILING	W - WOODWORKING	W - WOODWORKING
WT - WEIGHT	W - WOODWORKING	W - WOODWORKING
HT - HEIGHT	W - WOODWORKING	W - WOODWORKING
TH - THICKNESS	W - WOODWORKING	W - WOODWORKING
DI - DIAMETER	W - WOODWORKING	W - WOODWORKING
RA - RADIUS	W - WOODWORKING	W - WOODWORKING
AN - ANGLE	W - WOODWORKING	W - WOODWORKING
AR - AREA	W - WOODWORKING	W - WOODWORKING
PER - PERCENT	W - WOODWORKING	W - WOODWORKING
PT - POINT	W - WOODWORKING	W - WOODWORKING
IN - INCHES	W - WOODWORKING	W - WOODWORKING
FT - FEET	W - WOODWORKING	W - WOODWORKING
DI - DIAMETER	W - WOODWORKING	W - WOODWORKING
RA - RADIUS	W - WOODWORKING	W - WOODWORKING
AN - ANGLE	W - WOODWORKING	W - WOODWORKING
AR - AREA	W - WOODWORKING	W - WOODWORKING
PER - PERCENT	W - WOODWORKING	W - WOODWORKING
PT - POINT	W - WOODWORKING	W - WOODWORKING
IN - INCHES	W - WOODWORKING	W - WOODWORKING
FT - FEET	W - WOODWORKING	W - WOODWORKING

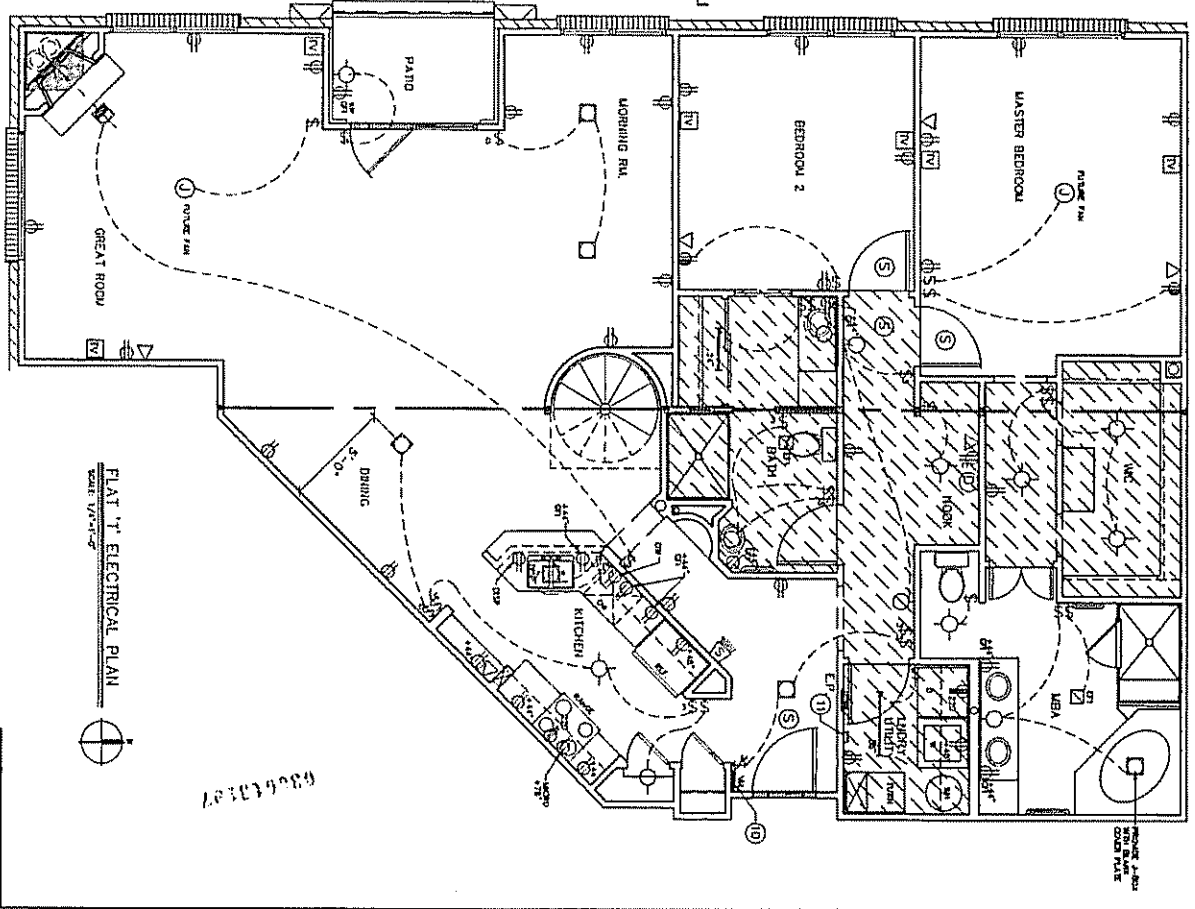

PLAT "T" ELECTRICAL PLAN  
SCALE: 1/8" = 1'-0"



The Miller - West  
Unit "T"

LOCATED AT THE FOLLOWING ADDRESS:  
104, 206 & 306



032633



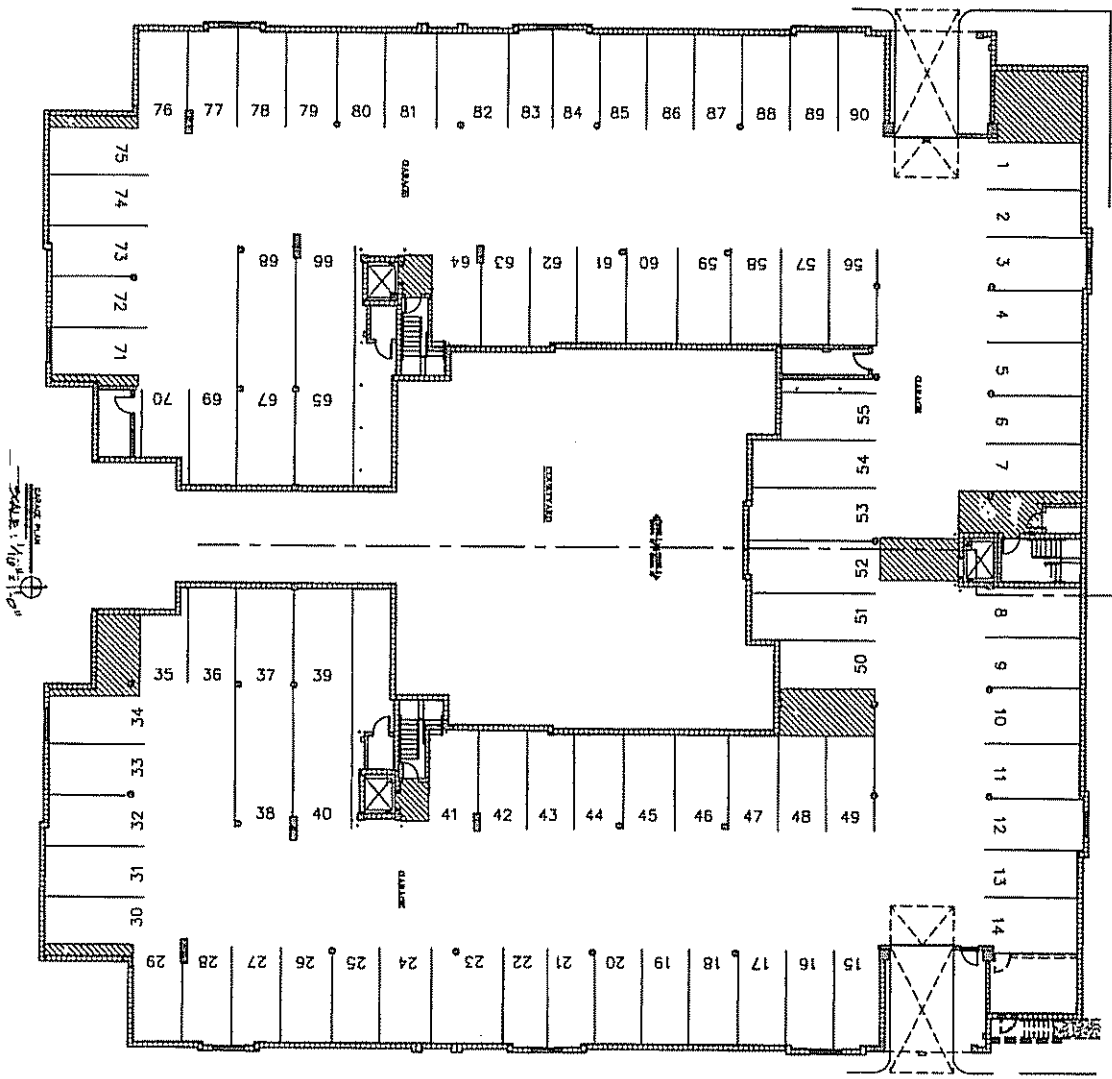

035613.27

SCALE: 1/16" = 1'-0"

035613.27

P33 of 33

