

SYMBOLS KEY	
●	POINT LOAD LOCATION
▲	HOLD DOWN LOCATION
■	GROUT COLUMN LOCATION IN CONCRETE RESPONSE CORNER WITH 7/8" VERTICAL BEARING WALL LOCATION
▨	FACE BRICK LOCATION
▧	BLOCK VENTILATION LOCATION
▩	BLANKET OR DROP G.C. REFER TO DET PLANS FOR G.C. HSTS.
—	2-HOUR AREA SEPARATION WALL
---	1-HOUR AREA SEPARATION WALL

- GENERAL NOTES:**
1. ALONG BASEMENT FLOOR SLAB TO FLOOR CHAIRS TO ENSURE POSITIVE DRAINAGE. REFER TO PLUMBING DRAWINGS FOR FLOOR DRAIN LOCATIONS.
 2. PLUMBING CONTRACTOR TO PROVIDE SUMP PUMP IN EACH OF (3) ELEVATOR HOISTWAY SITS.
 3. MAINTAIN A MINIMUM 1"-0" VERTICAL CLEARANCE FROM BASEMENT FLOOR LINE TO UNDERSIDE OF CEILING STRUCTURE OR PIPING.
 4. REFER TO SHT. #83 FOR MECHANICAL EQUIPMENT HOISTABLE.
 5. REFER TO SHT. #140 FOR PERFORMANCE SPECIFICATIONS.
 6. REFER TO SHT. #103 FOR BASEMENT FLOOR GRADE ELEVATIONS AND FLOOR DRAIN LOCATIONS.
 7. MAINTAIN LINE PRESERVATIVE FLOOR/CEILING ASSEMBLY AT GARAGE CEILING PROVIDES FIRESTOP SEALANTS AT ALL PIPING AND GROUT PENETRATIONS.
 8. PROVIDE BLACKBACK AT ALL STEEL FRAMING MEMBERS REMAINS COMPARABLE TO (2) L/4 THICK OF SHT. #105, STRUCTURE BOARD AND (3) 1/2" METAL STUD FRAMING # 10 G. REFER TO SHT. #105 FOR BEAM LOCATIONS AND #228.

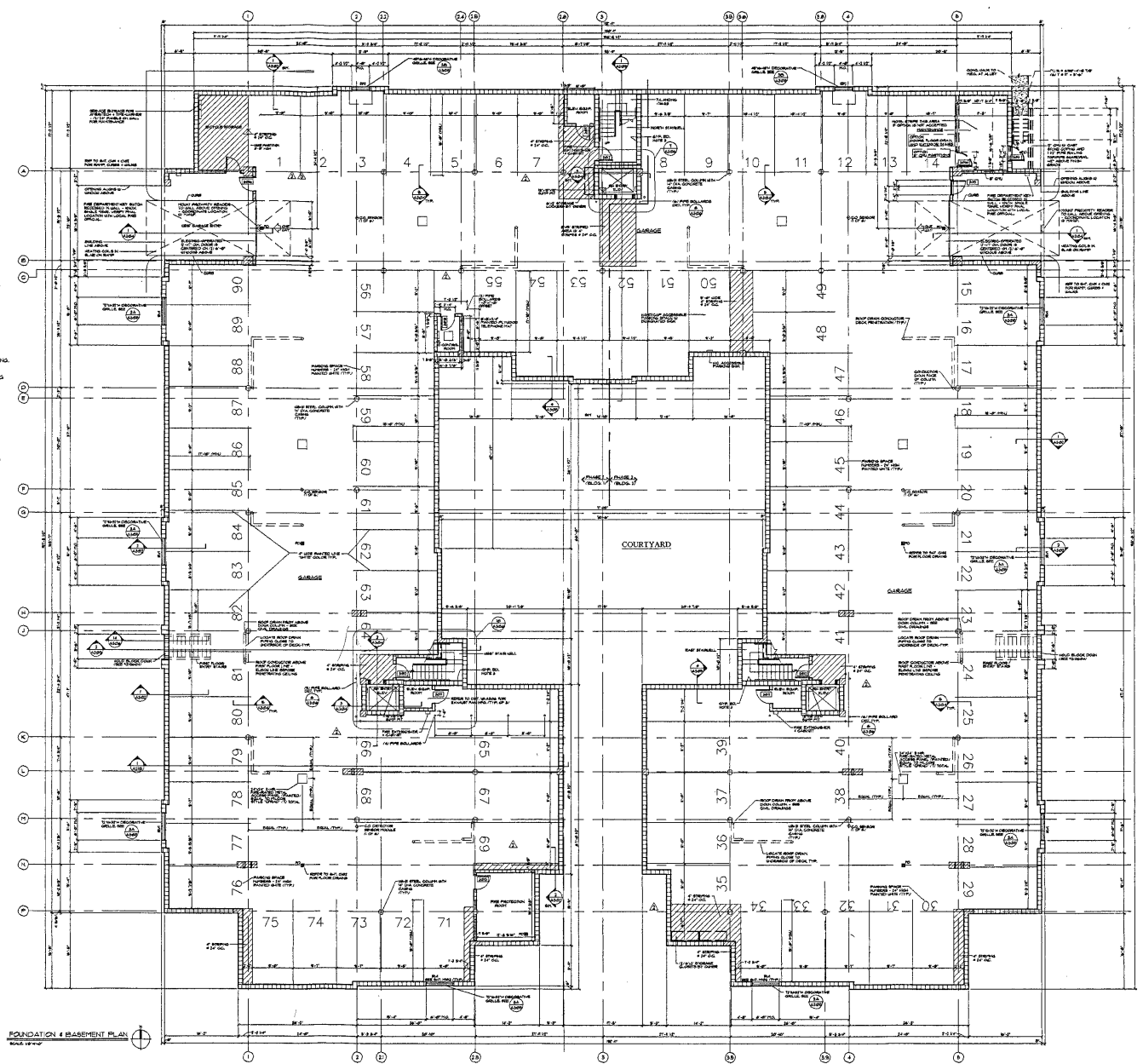

INST# 2004-0044550

GARAGE PLAN

EXHIBIT A-2
GARAGE PLAN
SCALE: 1/16"=1'-0"

Buyers Signature



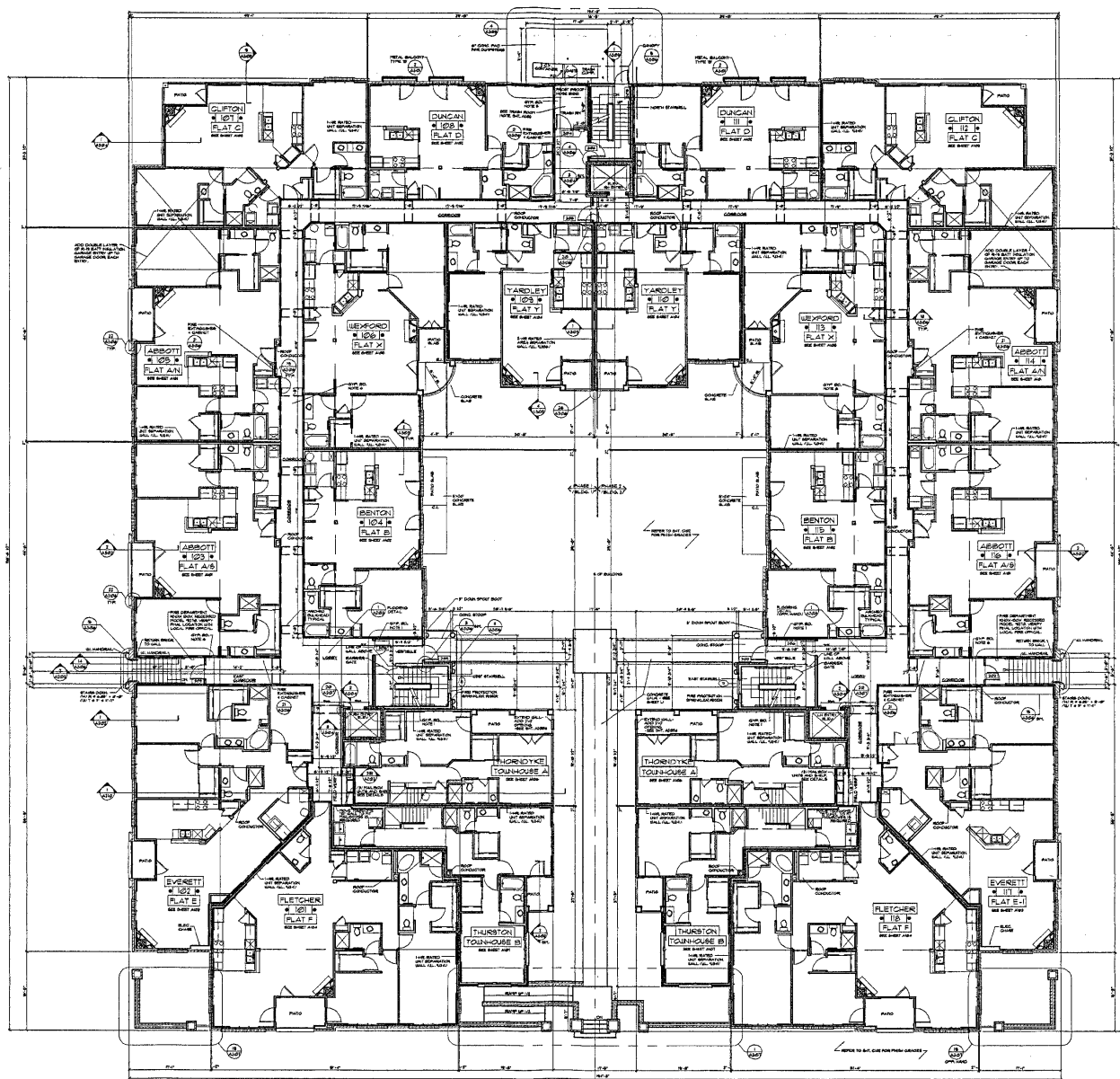

FIRST FLOOR PLAN

- | | | | | | |
|--------------------------|----|----------|--------------------------|-----|----------|
| <input type="checkbox"/> | 01 | FLETCHER | <input type="checkbox"/> | 110 | YARDLEY |
| <input type="checkbox"/> | 02 | EVERETT | <input type="checkbox"/> | 111 | DUNCAN |
| <input type="checkbox"/> | 03 | ABBOTT | <input type="checkbox"/> | 112 | CLIFTON |
| <input type="checkbox"/> | 04 | BENTON | <input type="checkbox"/> | 113 | WEXFORD |
| <input type="checkbox"/> | 05 | ABBOTT | <input type="checkbox"/> | 114 | ABBOTT |
| <input type="checkbox"/> | 06 | WEXFORD | <input type="checkbox"/> | 115 | BENTON |
| <input type="checkbox"/> | 07 | CLIFTON | <input type="checkbox"/> | 116 | ABBOTT |
| <input type="checkbox"/> | 08 | DUNCAN | <input type="checkbox"/> | 117 | EVERETT |
| <input type="checkbox"/> | 09 | YARDLEY | <input type="checkbox"/> | 118 | FLETCHER |

INST# 2004-0044550

EXHIBIT A-2
FIRST FLOOR COMPLEX PLAN

SCALE: 1/16"=1'-0"



FIRST FLOOR COMPLEX PLAN

NOTES:
A. REFER TO BUILDING ELEVATIONS (SHEETS 43271 & 43206)
FOR UNIONS NOT PLANNED ON FLOOR PLANS.
B. REFER TO SHEET A-40 FOR PERFORMANCE SPECIFICATIONS.

Buyers Signature



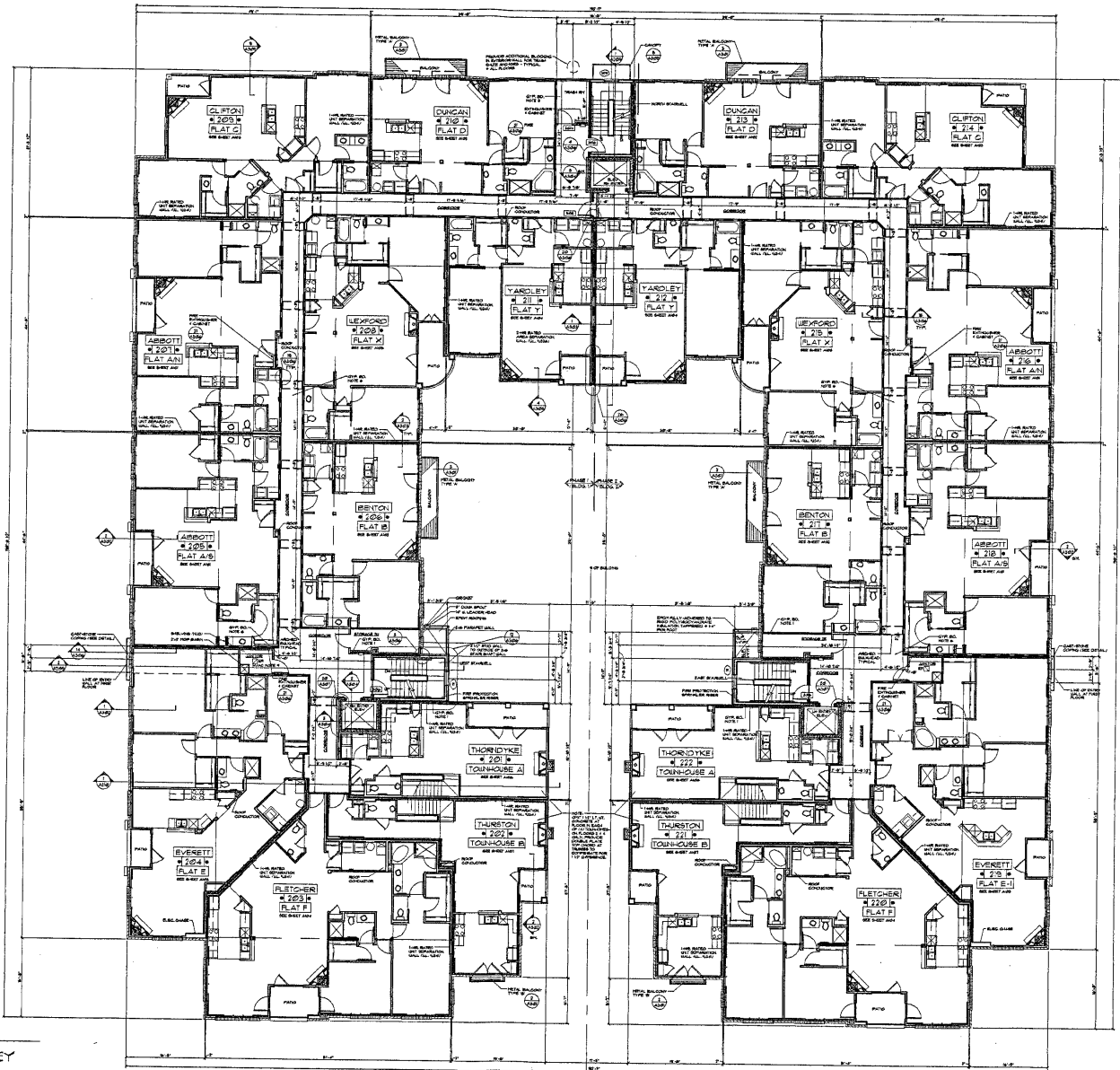

SECOND FLOOR PLAN

- | | | | | | |
|--------------------------|-----|------------|--------------------------|-----|------------|
| <input type="checkbox"/> | 201 | THORNDYKE | <input type="checkbox"/> | 212 | YARDLEY |
| <input type="checkbox"/> | 202 | THURSTON | <input type="checkbox"/> | 213 | DUNCAN |
| <input type="checkbox"/> | 203 | FLETCHER | <input type="checkbox"/> | 214 | CLIFTON |
| <input type="checkbox"/> | 204 | EVERETT | <input type="checkbox"/> | 215 | WEXFORD |
| <input type="checkbox"/> | 205 | ABBOTT | <input type="checkbox"/> | 216 | ABBOTT |
| <input type="checkbox"/> | 206 | BENTON | <input type="checkbox"/> | 217 | BENTON |
| <input type="checkbox"/> | 207 | ABBOTT | <input type="checkbox"/> | 218 | ABBOTT |
| <input type="checkbox"/> | 208 | WEXFORD | <input type="checkbox"/> | 219 | EVERETT |
| <input type="checkbox"/> | 209 | CLIFTON | <input type="checkbox"/> | 220 | FLETCHER |
| <input type="checkbox"/> | 210 | DUNCAN | <input type="checkbox"/> | 221 | THURSTON |
| <input type="checkbox"/> | 211 | YARDLEY | <input type="checkbox"/> | 222 | THORNDYKE |
| <input type="checkbox"/> | | STORAGE 2K | <input type="checkbox"/> | | STORAGE 2E |

INST# 2004-0044550

EXHIBIT A-2
SECOND FLOOR COMPLEX PLAN
SCALE: 1/8"=1'-0"



SECOND FLOOR COMPLEX PLAN

NOTES:
A. FOR COMMON AREA DIMENSIONS AND NOTES REFER TO SHEET A205.
B. FOR LOCATIONS OF ANGLES RELATIVE REFER TO SHEET A205.
C. REFER TO BUILDING ELEVATIONS SHEET A201 & A202 FOR WINDOWS NOT SHOWN ON FLOOR PLANS.
D. REFER TO SHEET A-100 FOR PERFORMANCE SPECIFICATIONS.

Buyers Signature



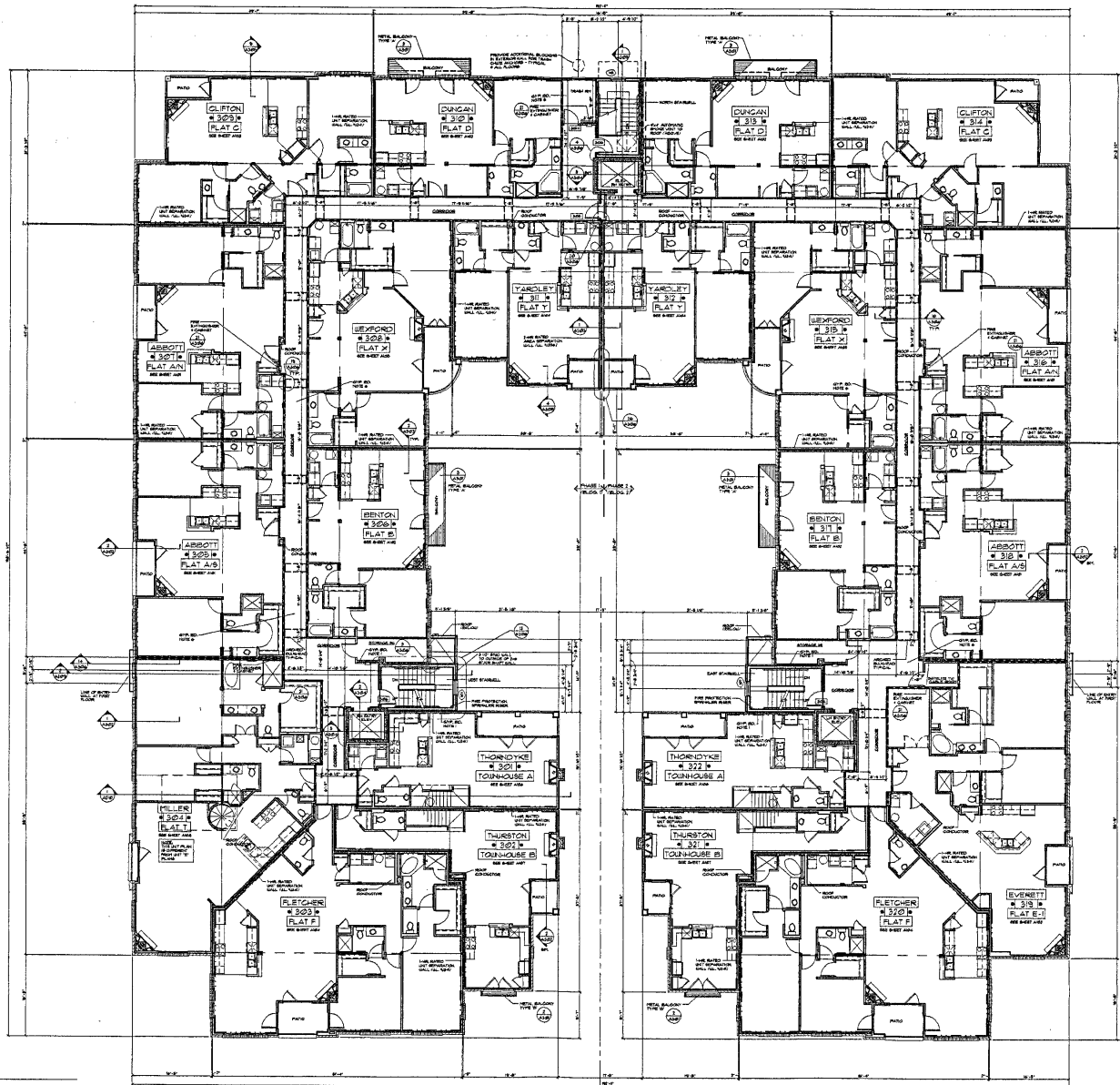

THIRD FLOOR PLAN

- | | |
|----------------------------------------|----------------------------------------|
| <input type="checkbox"/> 301 THORNDYKE | <input type="checkbox"/> 312 YARDLEY |
| <input type="checkbox"/> 302 THURSTON | <input type="checkbox"/> 313 DUNCAN |
| <input type="checkbox"/> 303 FLETCHER | <input type="checkbox"/> 314 CLIFTON |
| <input type="checkbox"/> 304 MILLER | <input type="checkbox"/> 315 WEXFORD |
| <input type="checkbox"/> 305 ABBOTT | <input type="checkbox"/> 316 ABBOTT |
| <input type="checkbox"/> 306 BENTON | <input type="checkbox"/> 317 BENTON |
| <input type="checkbox"/> 307 ABBOTT | <input type="checkbox"/> 318 ABBOTT |
| <input type="checkbox"/> 308 WEXFORD | <input type="checkbox"/> 319 EVERETT |
| <input type="checkbox"/> 309 CLIFTON | <input type="checkbox"/> 320 FLETCHER |
| <input type="checkbox"/> 310 DUNCAN | <input type="checkbox"/> 321 THURSTON |
| <input type="checkbox"/> 311 YARDLEY | <input type="checkbox"/> 322 THORNDYKE |
| <input type="checkbox"/> STORAGE 31A | <input type="checkbox"/> STORAGE 3E |

INST# 2004-0044550

EXHIBIT A-2
THIRD FLOOR COMPLEX PLAN

SCALE: 1/8"=1'-0"



THIRD FLOOR COMPLEX PLAN

NOTES:
A. FOR GYPSON AREA DIMENSIONS AND NOTES REFER TO SHEET A3E1.
B. FOR LOCATIONS OF IMPACT BLINDS REFER TO SHEET A3E5.
C. REFER TO BUILDING ELEVATIONS (DATE A3E1 & A3E6)
FOR WINDOWS NOT SHOWN ON FLOOR PLAN.
D. REFER TO SHEET A-4E FOR PERFORMANCE SPECIFICATIONS.

Buyers Signature



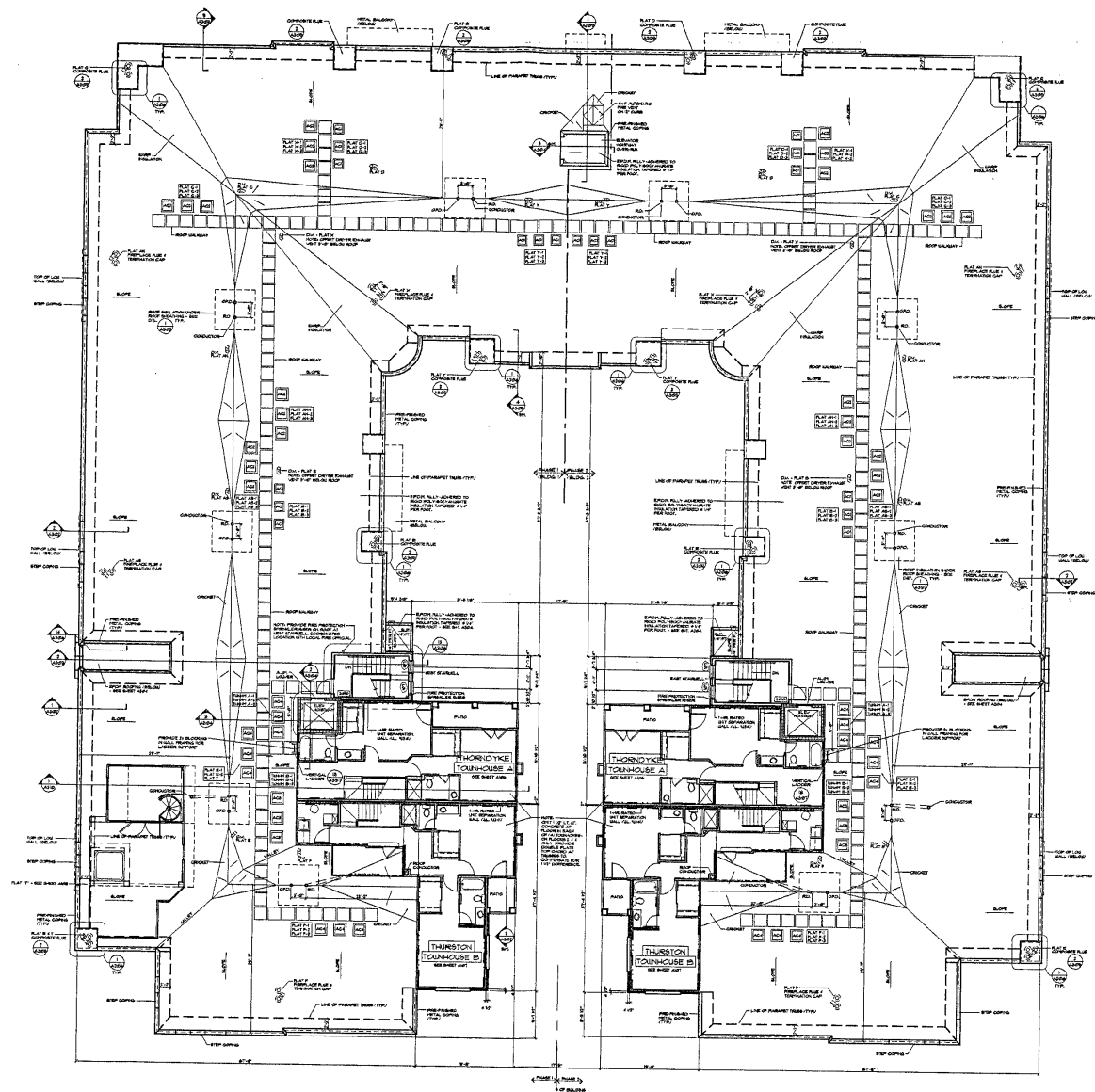

EXHIBIT A-2
 FOURTH FLOOR COMPLEX / ROOF PLAN
 SCALE: 1/8"=1'-0"

NOTES:
 A. REFER TO BUILDING ELEVATIONS (SETS A-200) FOR WINDOWS NOT TURNED ON FLOOR PLANS.
 B. REFER TO SHEET A-400 FOR PERFORMANCE SPECIFICATIONS.
 C. PLUMBING CONTRACTOR SHALL SIZE ROOF DRAINAGE AND RISE/CONDUITORS IN COMPLIANCE WITH THE CURRENT EDITION OF THE IBC/ANSI PLUMBING CODE.

INST# 2004-0044550

FOURTH FLOOR COMPLEX / ROOF PLAN

Buyers Signature



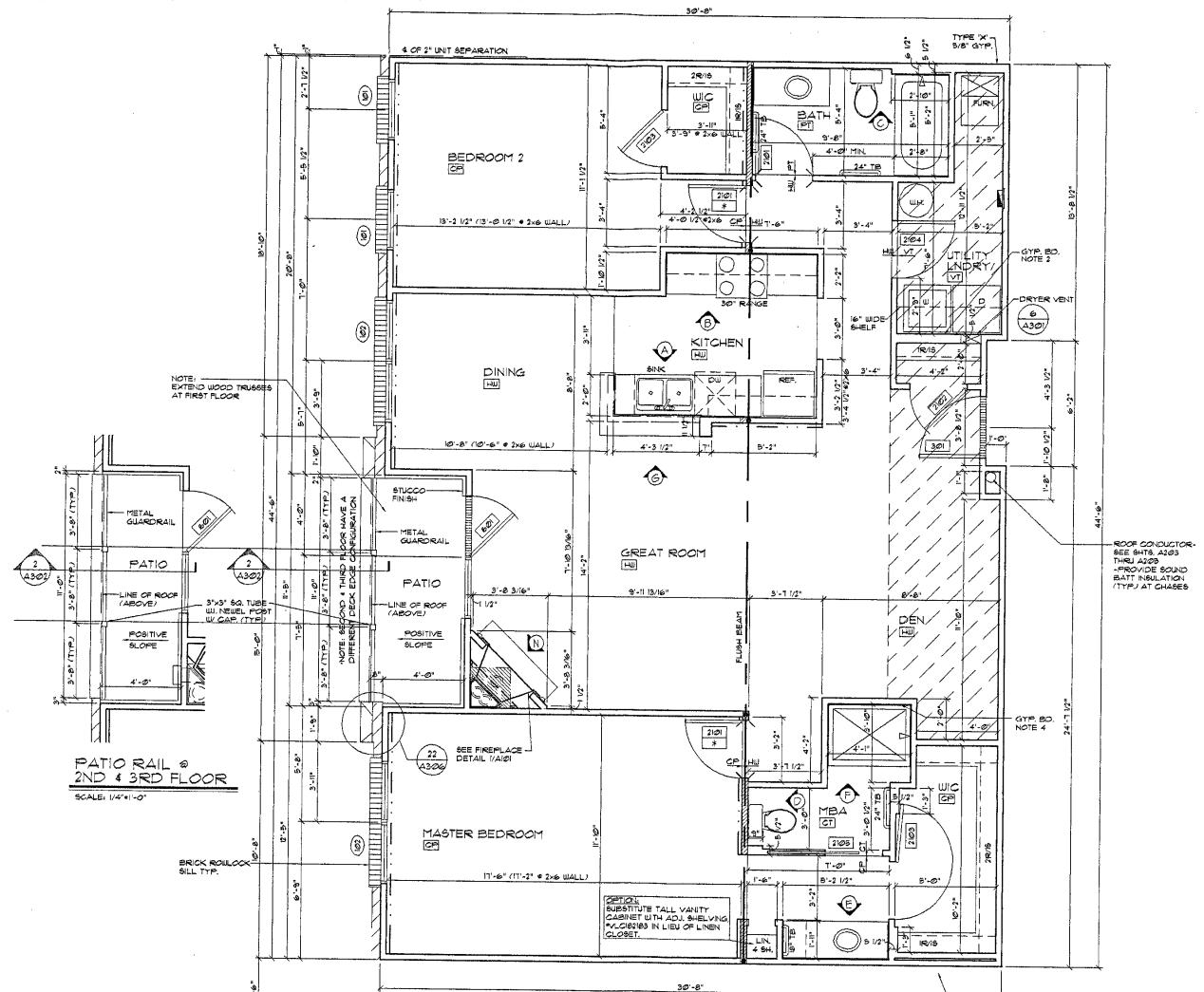

PATIO RAIL @ 2ND & 3RD FLOOR
SCALE: 1/4"=1'-0"

**EXHIBIT A-2
UNIT 'AS' FLOOR PLAN**
SCALE: 1/4"=1'-0"

NET AREA,
1st & 2nd FLOOR - 1,250 SQ. FT.
3rd FLOOR - 1,263 SQ. FT.

INST# 2004-0044550

The Abbott - West
Unit "AS"

LOCATED AT THE FOLLOWING ADDRESS:
103, 205 & 305

Buyers Signature



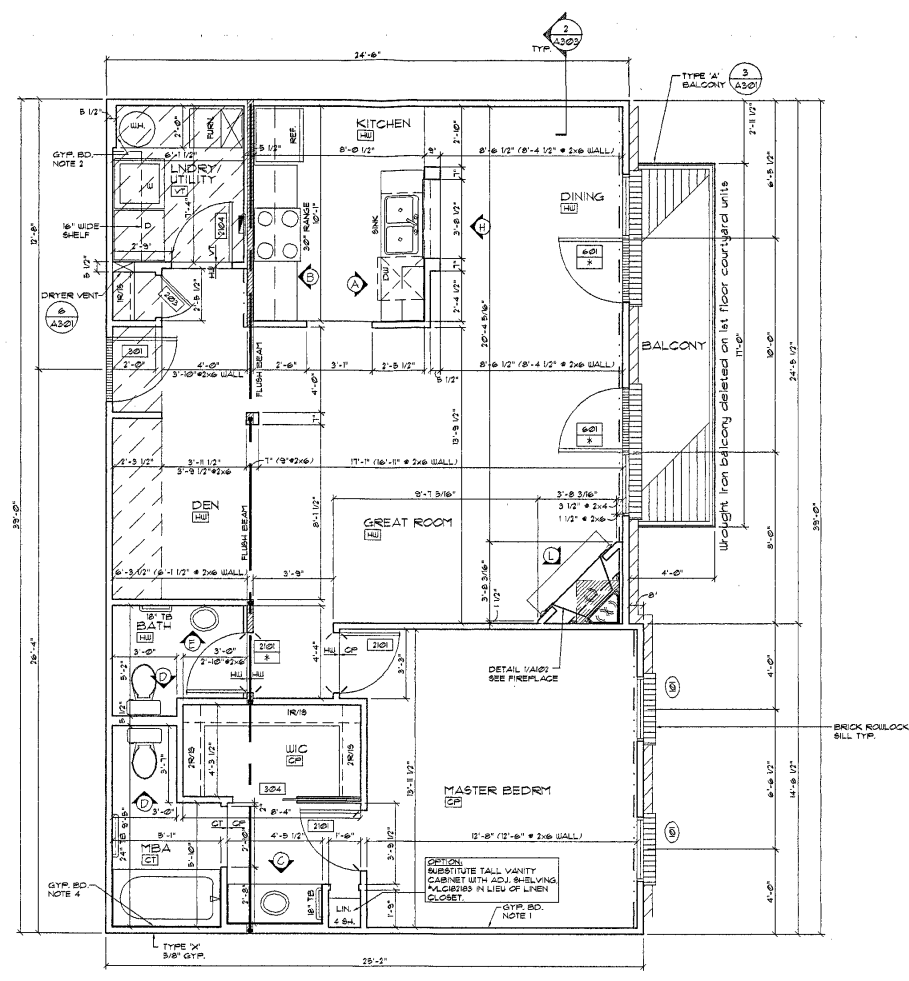

EXHIBIT A-2
 UNIT 'B' FLOOR PLAN
 SCALE: 1/4"=1'-0"
 NET AREA:
 1st & 2nd FLOOR - 918 SQ. FT.
 3rd FLOOR - 928 SQ. FT.



INST# 2004-0044550

The Benton - West
 Unit "B"

LOCATED AT THE FOLLOWING ADDRESS:
 104, 206 & 306

Buyers Signature



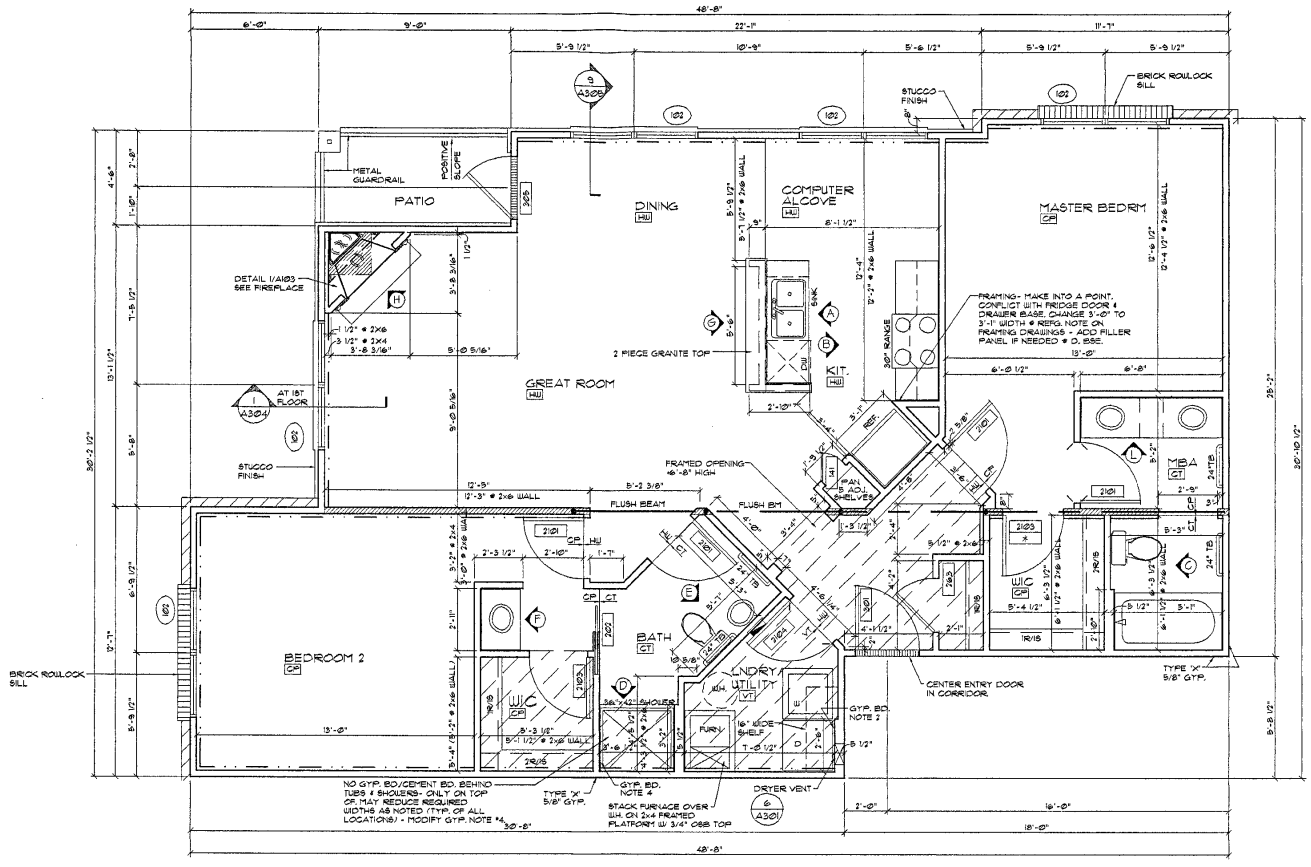

EXHIBIT A-2
 UNIT 'C' FLOOR PLAN

SCALE: 1/4" = 1'-0"
 NET AREA:
 1st & 2nd FLOOR - 1,169 SQ. FT.
 3rd FLOOR - 1,822 SQ. FT.

INST# 2004-0044550

The Clifton - West
 Unit "C"

LOCATED AT THE FOLLOWING ADDRESS:
 107, 209 & 309

Buyers Signature



INST# 2004-0044550

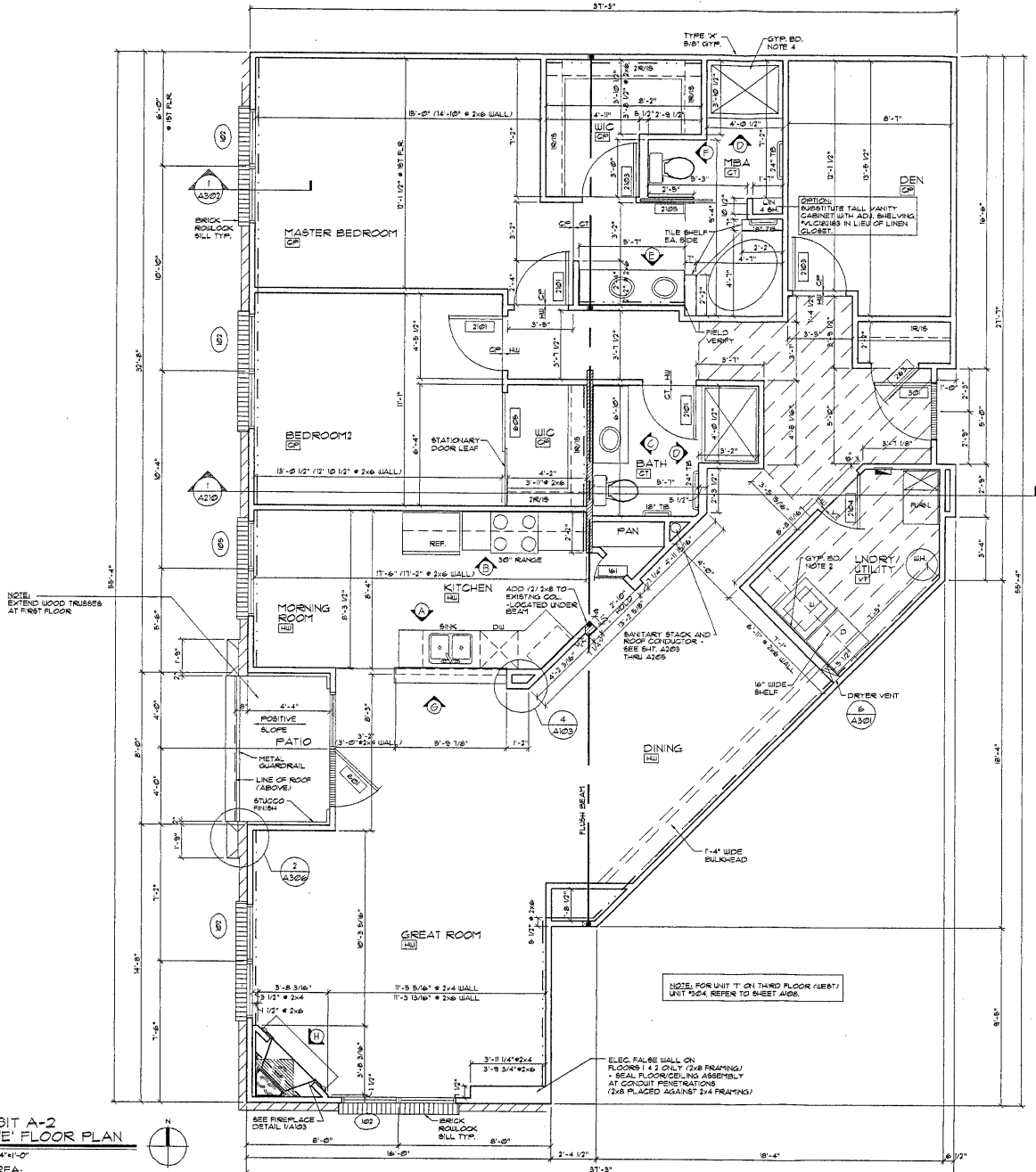

EXHIBIT A-2
 UNIT 'E' FLOOR PLAN
 SCALE: 1/4"=1'-0"
 NET AREA:
 1ST FLOOR - 1,571 SQ. FT.

Buyers Signature

The Everett - West
Unit "E"

LOCATED AT THE FOLLOWING ADDRESS:
102



INST# 2004-0044550

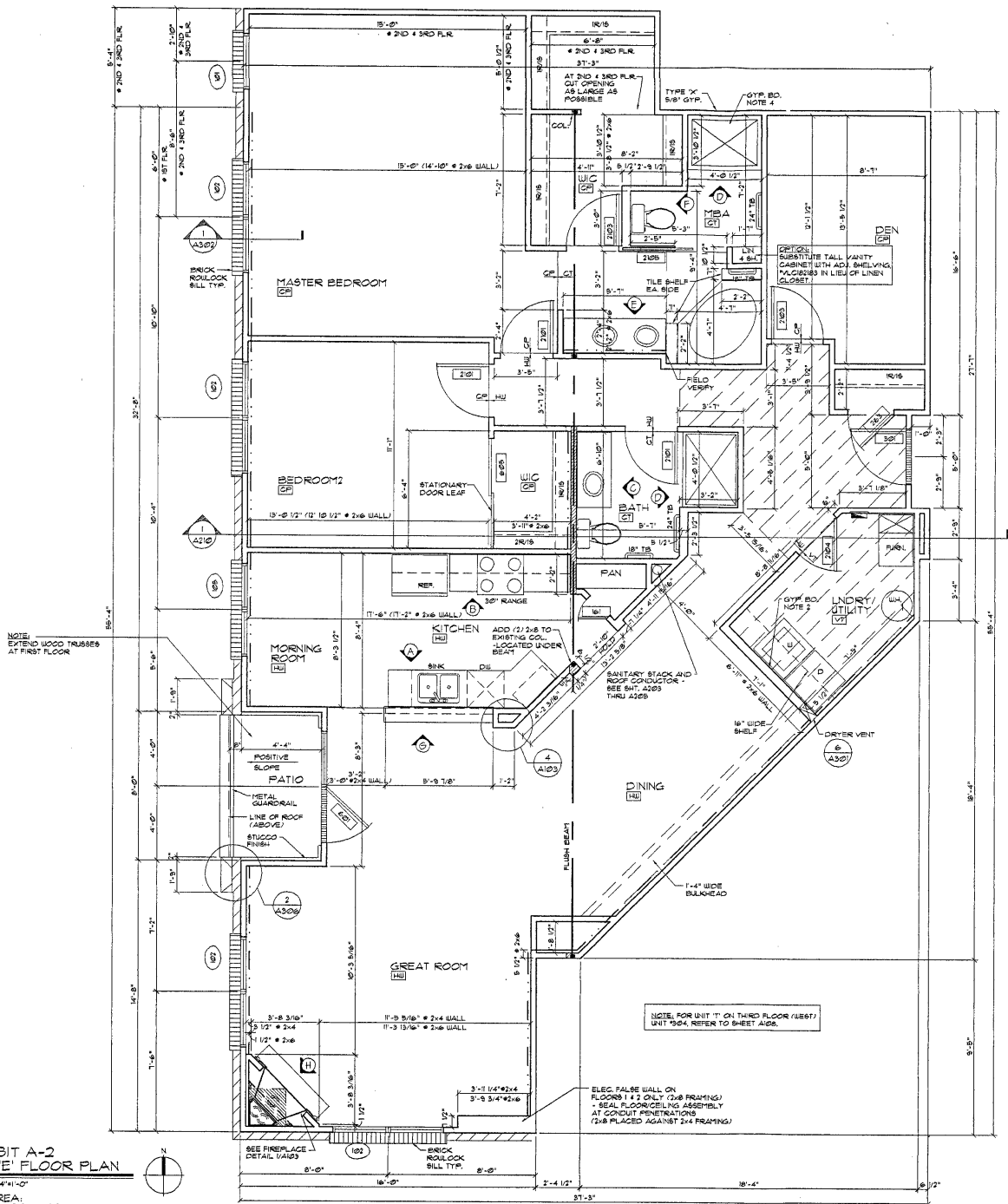

NOTE: EXTEND WOOD TRUSSES AT FIRST FLOOR

NOTE: FOR UNIT 'I' ON THIRD FLOOR (UNIT 304), REFER TO SHEET A102.

ELEC. FALSE WALL ON FLOORS 1 & 2 ONLY. (2x8 FRAMING) SEAL FLOOR/CEILING ASSEMBLY AT CONDUIT PENETRATIONS (2x8 PLACED AGAINST 2x4 FRAMING)

EXHIBIT A-2
 UNIT 'E' FLOOR PLAN
 SCALE: 1/4"=1'-0"
 NET AREA:
 2ND FLOOR - 1,689 SQ. FT.



Buyers Signature

The Everett - West
Unit "E"

LOCATED AT THE FOLLOWING ADDRESS:
204



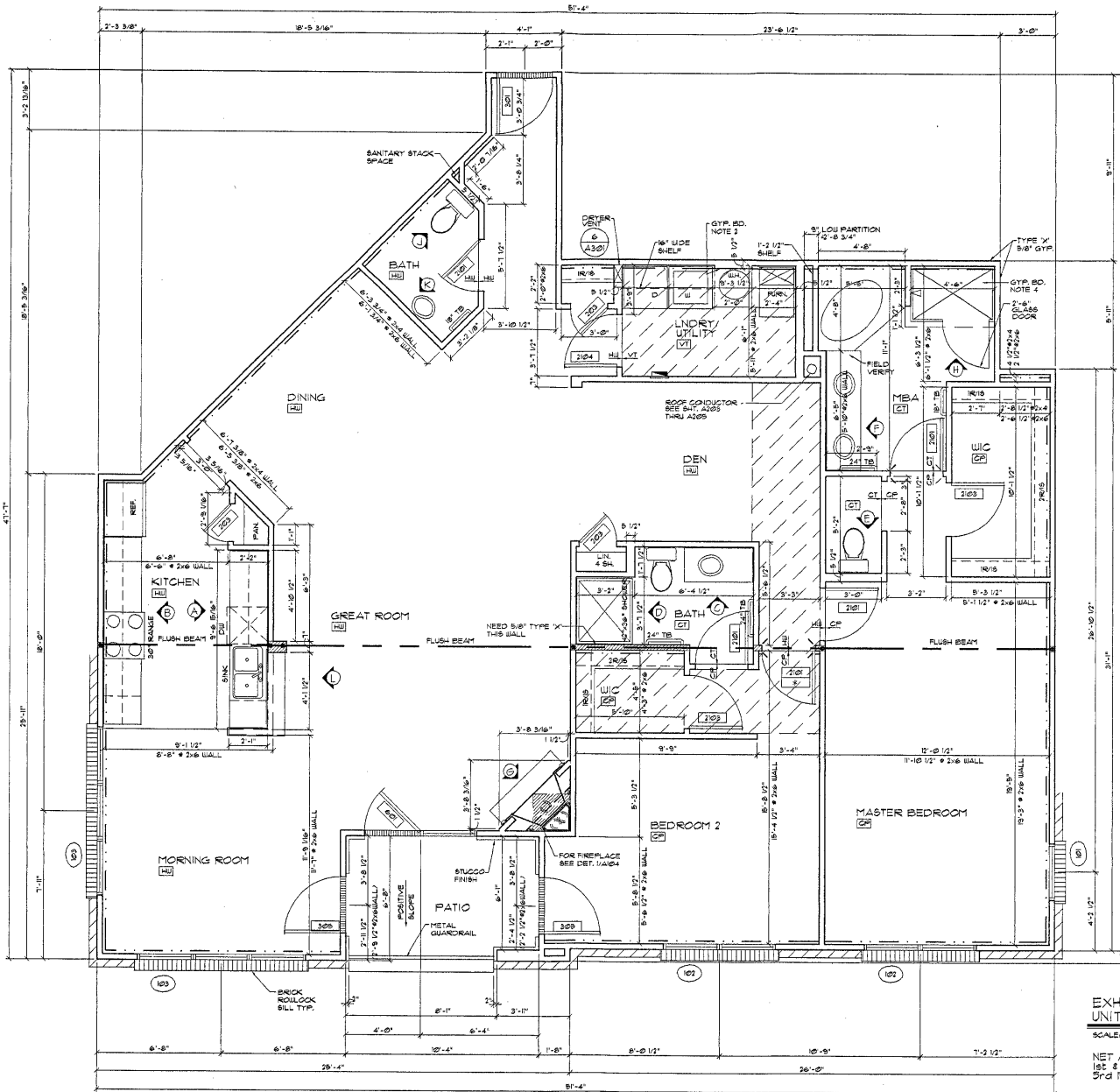

EXHIBIT A-2
 UNIT 'F' FLOOR PLAN
 SCALE: 1/4"=1'-0"
 NET AREA:
 1st & 2nd FLOOR - 1,711 SQ. FT.
 3rd FLOOR - 1,751 SQ. FT.



The Fletcher - West
 Unit "F"

INST# 2004-0044550

LOCATED AT THE FOLLOWING ADDRESS:
 101, 203 & 303

Buyers Signature



INST# 2004-0044550

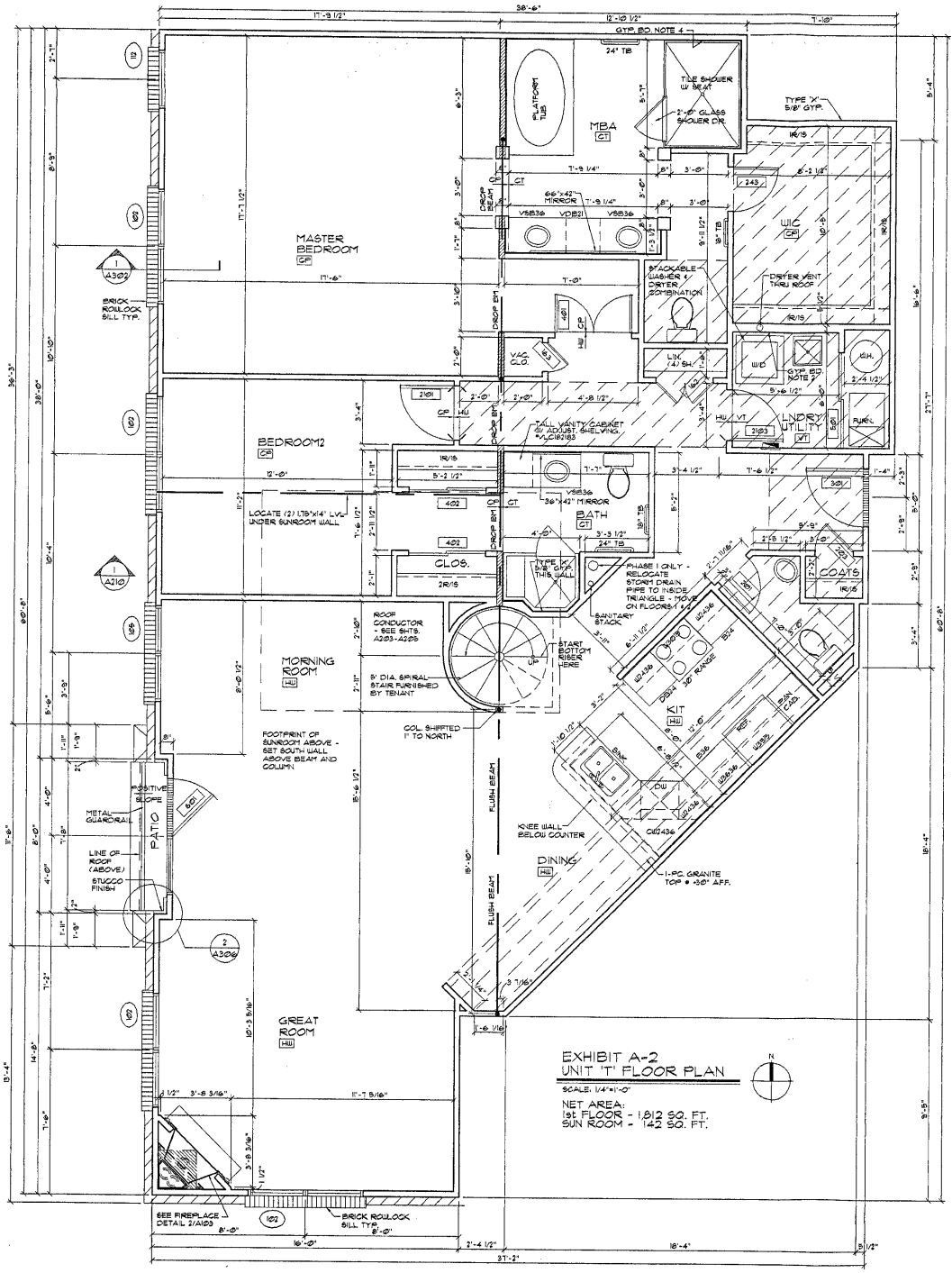

Buyers Signature

The Miller - West
Unit "T"

LOCATED AT THE FOLLOWING ADDRESS:
304



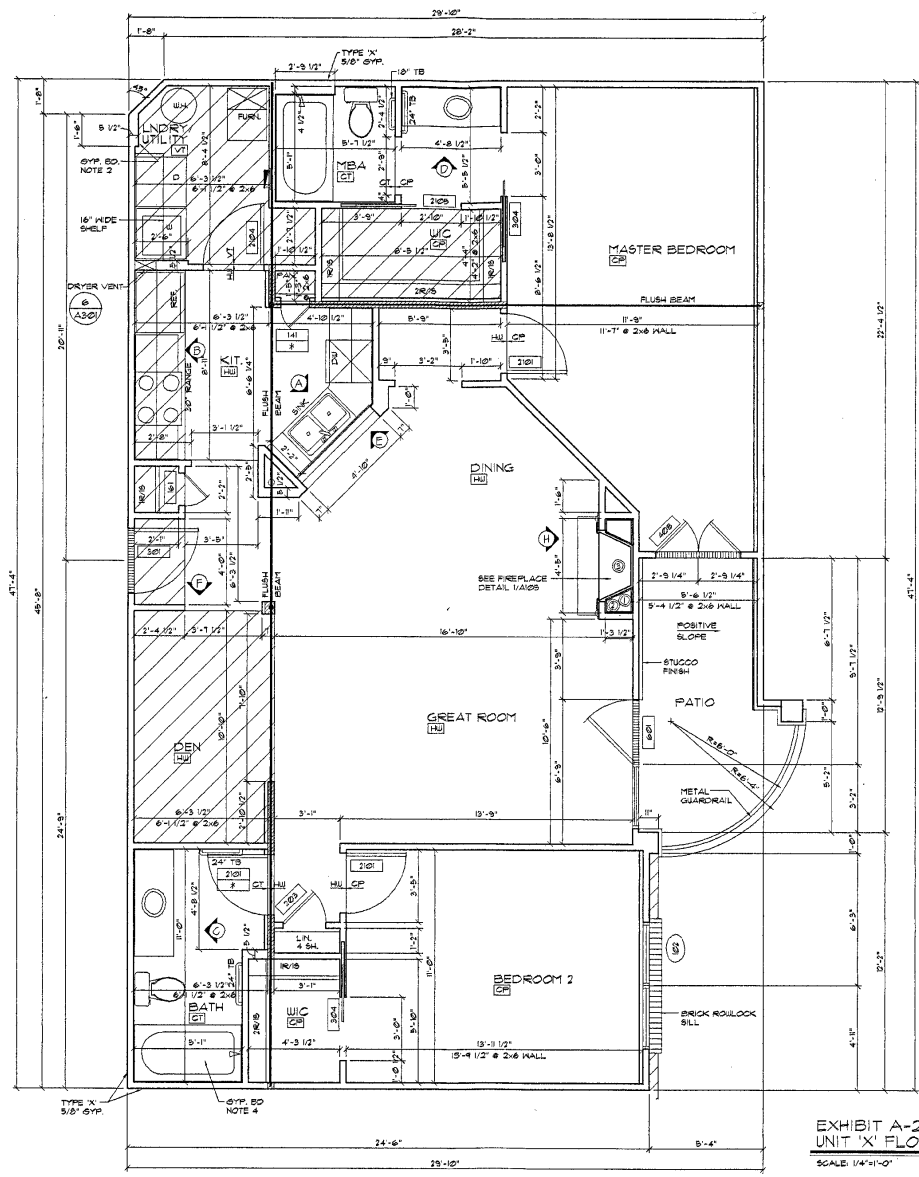

EXHIBIT A-2
UNIT 'X' FLOOR PLAN

SCALE: 1/4"=1'-0"

NET AREA:
1st & 2nd FLOOR - 1219 SQ. FT.
3rd FLOOR - 1225 SQ. FT.

INST# 2004-0044550

The Wexford - West Unit "X"

LOCATED AT THE FOLLOWING ADDRESS:
106, 208 & 308

Buyers Signature



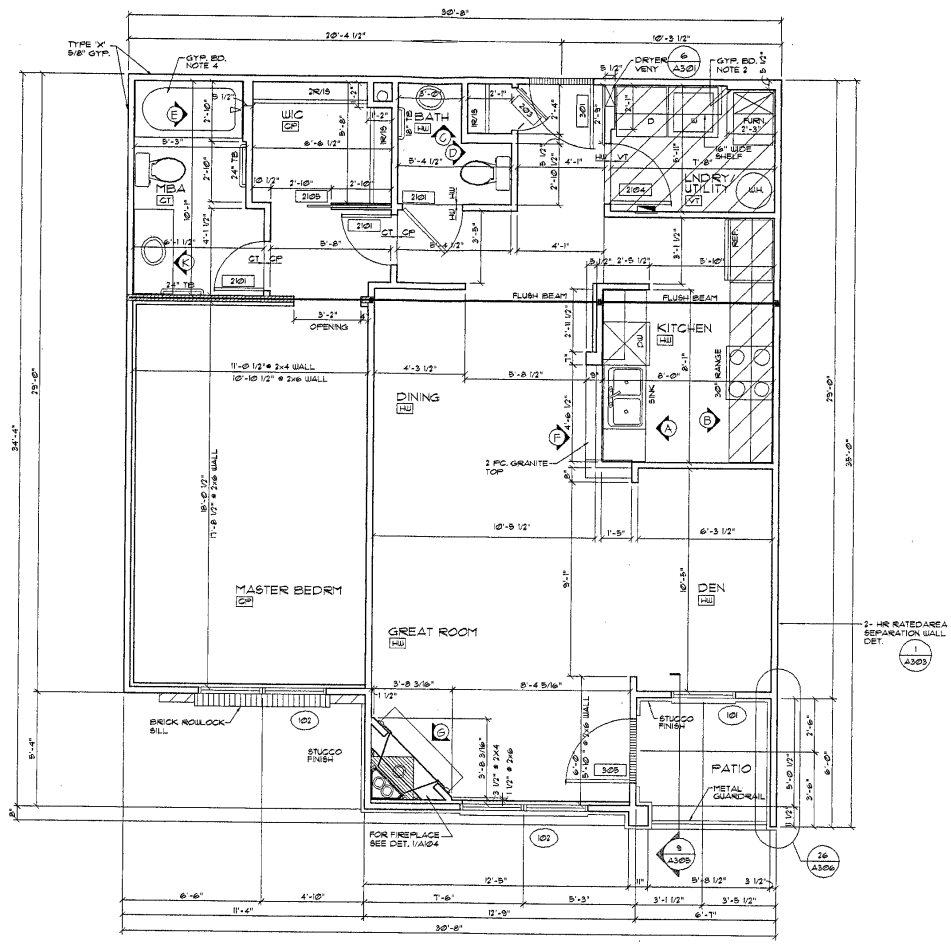

EXHIBIT A-2
UNIT 'Y' FLOOR PLAN

SCALE: 1/4" = 1'-0"
NET AREA:
1st & 2nd FLOOR - 514 SQ. FT.
3rd FLOOR - 919 SQ. FT.



INST# 2004-0044550

The Yardley - West
Unit "Y"
LOCATED AT THE FOLLOWING ADDRESS:
109, 211 & 311

Buyers Signature



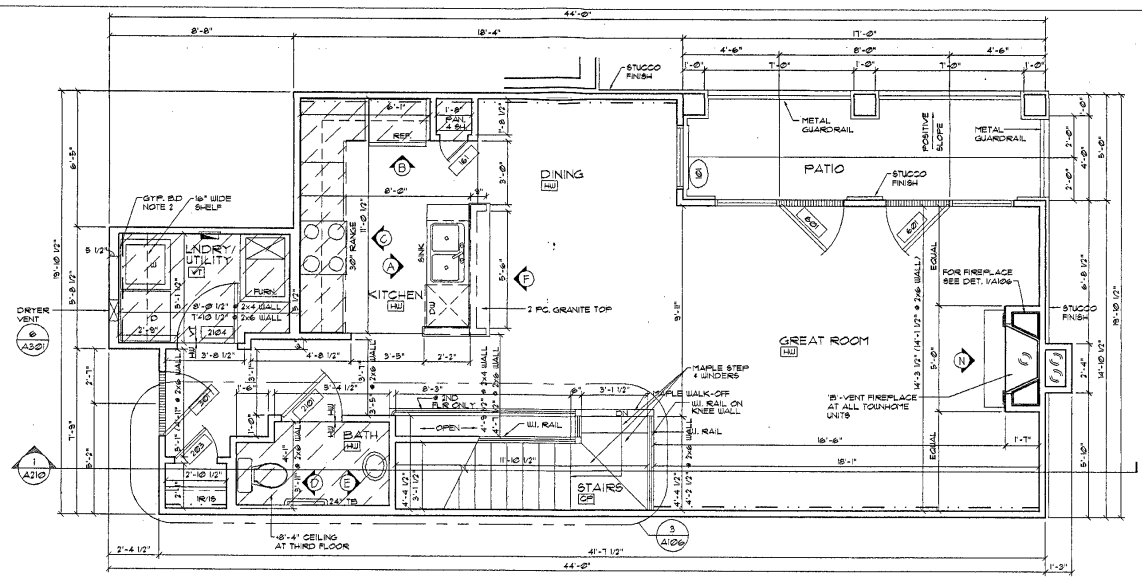

SECOND FLOOR
SCALE: 1/4"=1'-0"

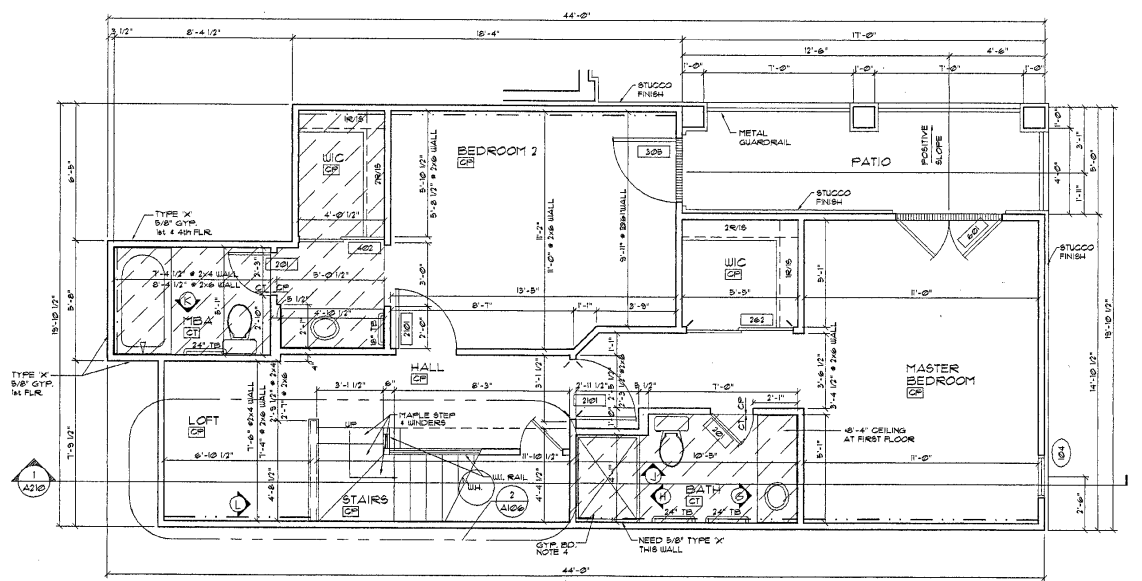

FIRST FLOOR
SCALE: 1/4"=1'-0"

EXHIBIT A-2
TOWNHOME 'A' FIRST/SECOND FLOOR
SCALE: 1/4"=1'-0"
NET AREA:
1st & 2nd FLOOR - 1,286 SQ. FT.

INST# 2004-0044550

The Thorndyke - West
Unit "TA"

LOCATED AT THE FOLLOWING ADDRESS:
201

Buyers Signature



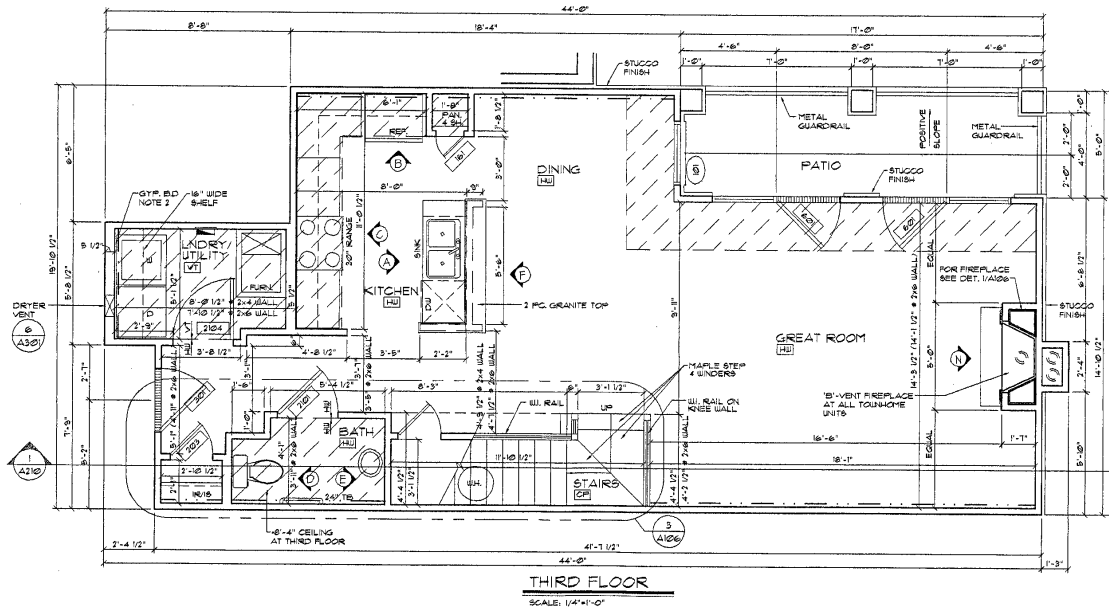
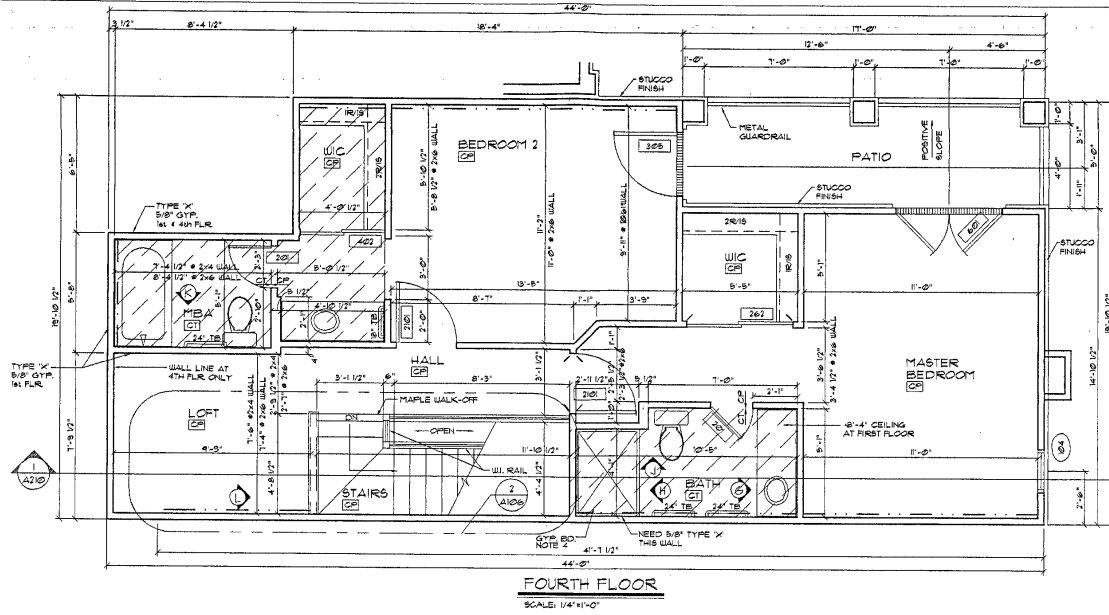

EXHIBIT A-2
TOWNHOME 'A' THIRD/FOURTH FLOOR

SCALE: 1/4"=1'-0"

NET AREA:
3rd & 4th FLOOR - 1,515 SQ. FT.



INST# 2004-0044550

The Thorndyke - West
Unit "TA"

LOCATED AT THE FOLLOWING ADDRESS:
301

Buyers Signature



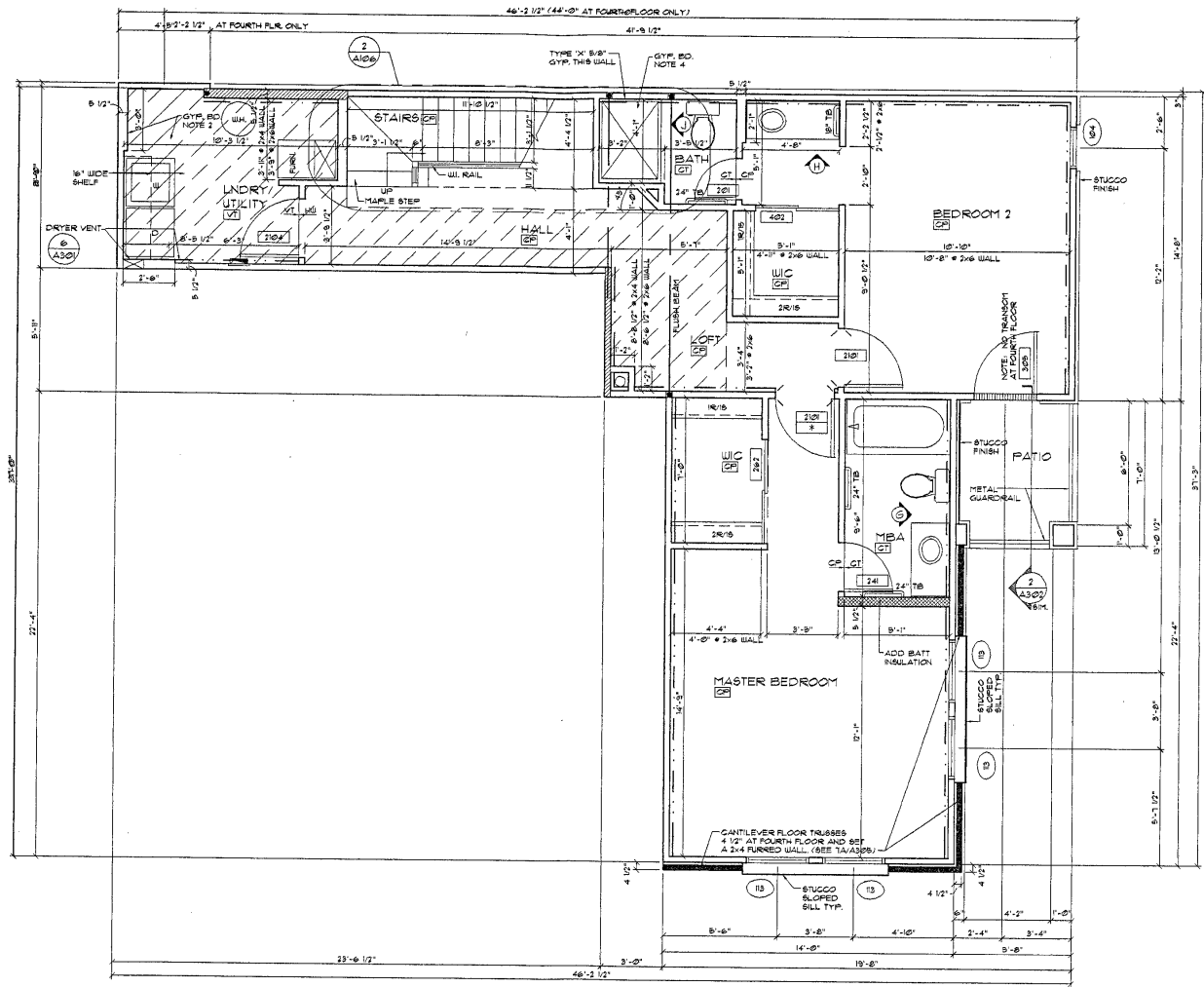

EXHIBIT A-2
 TOWNHOME 'B' FIRST FLOOR PLAN
 SCALE: 1/4"=1'-0"
 NET AREA:
 1st & 2nd FLOOR - 1522 SQ. FT.

INST# 2004-0044550

The Thurston - West
 Unit "TB"
 LOCATED AT THE FOLLOWING ADDRESS:
 202

Buyers Signature



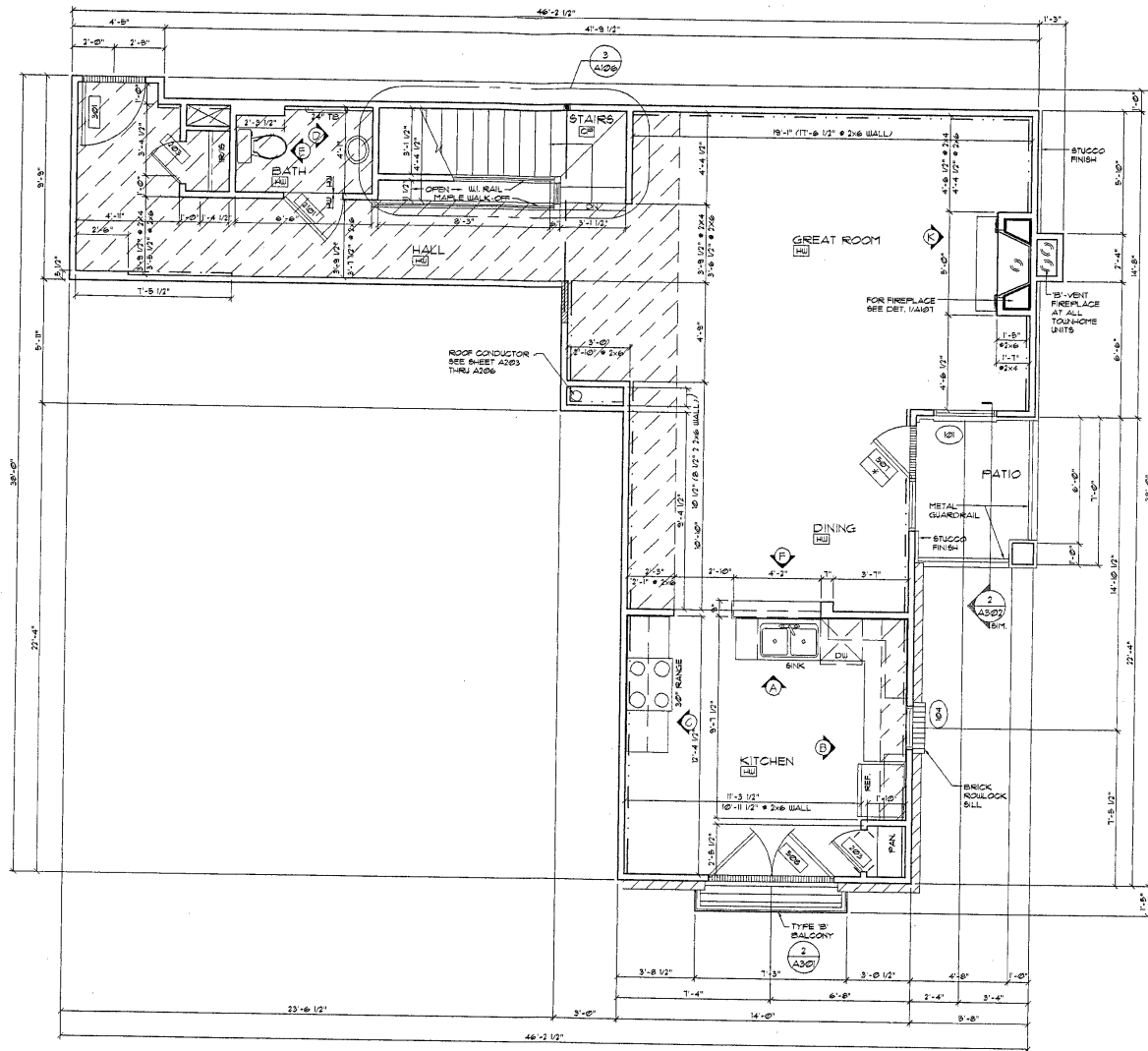

EXHIBIT A-2
 TOWNHOME 'B' SECOND FLOOR PLAN

SCALE: 1/4"=1'-0"

NET AREA:
 1st & 2nd FLOOR - 1,522 SQ. FT.



INST# 2004-0044550

The Thurston - West
 Unit "TB"

LOCATED AT THE FOLLOWING ADDRESS:
 202

Buyers Signature



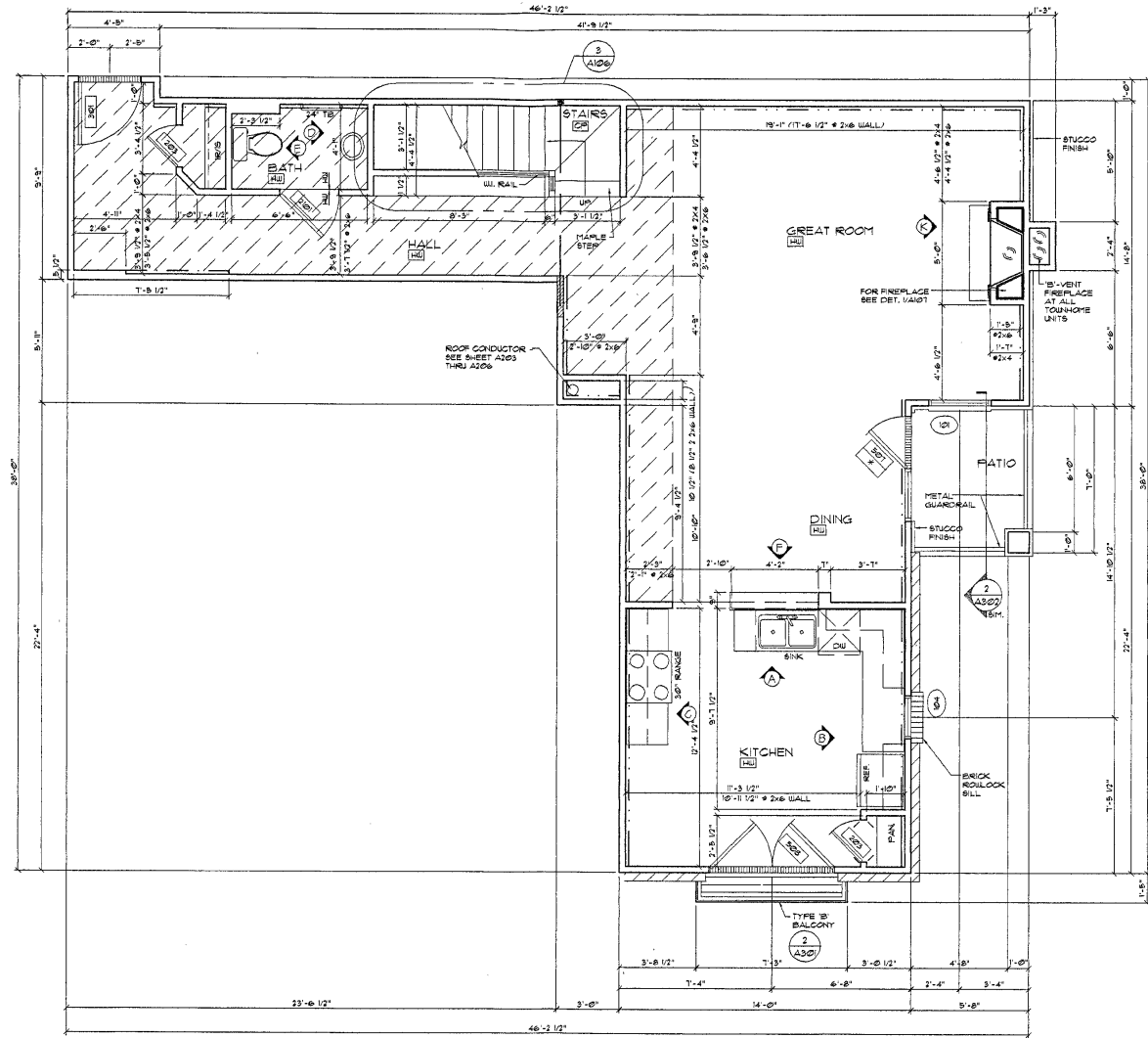

EXHIBIT A-2
 TOWNHOME 'B' THIRD FLOOR PLAN

SCALE: 1/4"=1'-0"

NET AREA:
 3rd & 4th FLOOR - 1,556 SQ. FT.



INST# 2004-0044550

The Thurston - West
 Unit "TB"

LOCATED AT THE FOLLOWING ADDRESS:
 302

Buyers Signature



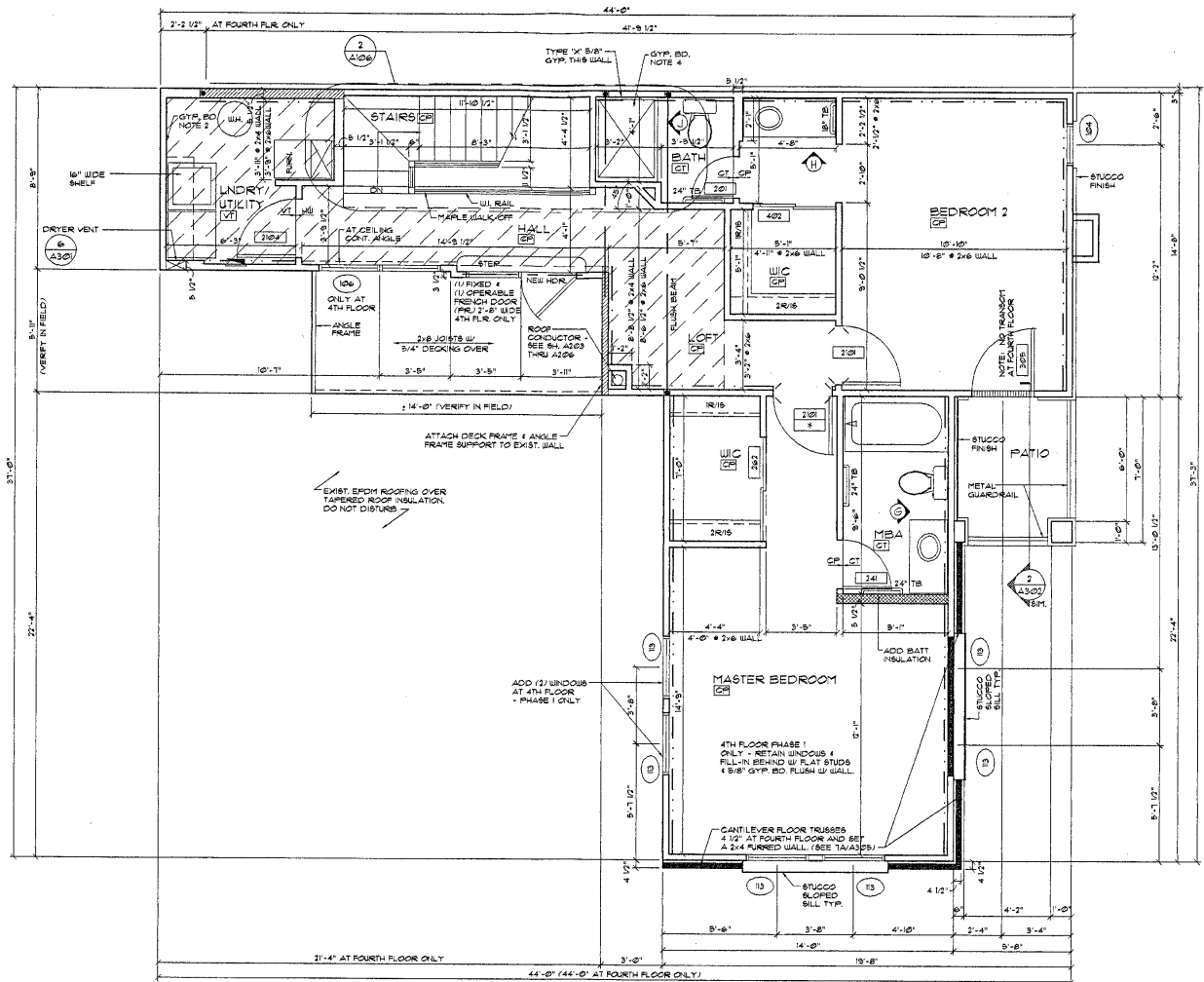

EXHIBIT A-2
 TOWNHOME 'B' FOURTH FLOOR PLAN
 SCALE: 1/4"=1'-0"
 NET AREA:
 5th & 4th FLOOR - 1,536 SQ. FT.

INST# 2004-0044550

The Thurston - West
 Unit "TB"
 LOCATED AT THE FOLLOWING ADDRESS:
 302

Buyers Signature



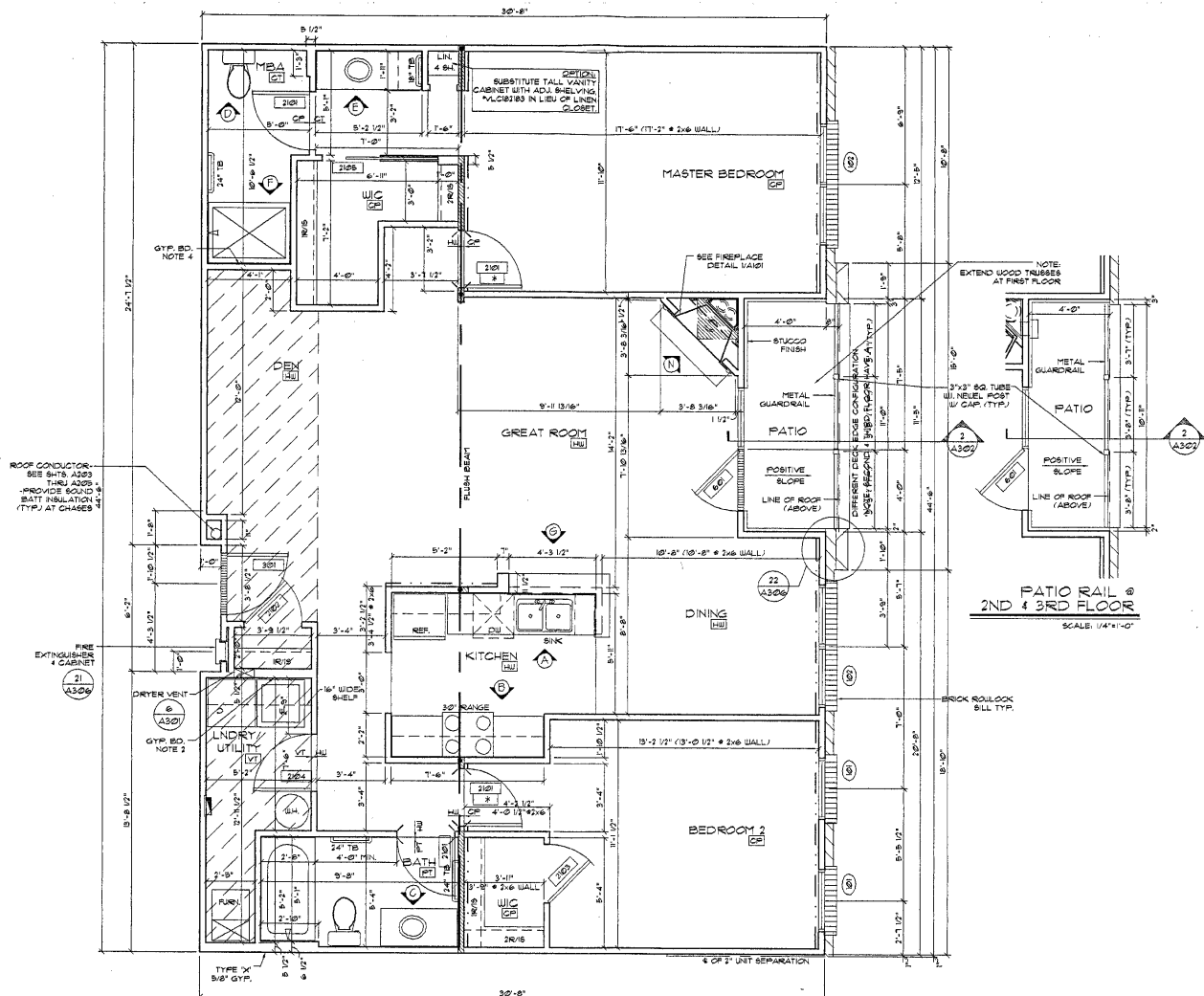

EXHIBIT A-2
 UNIT 'AN' FLOOR PLAN
 SCALE: 1/4"=1'-0"
 NET AREA:
 1st & 2nd FLOOR - 1,258 SQ. FT.
 3rd FLOOR - 1,263 SQ. FT.

INST# 2004-0044550

The Abbott - East
 Unit "AN"
 LOCATED AT THE FOLLOWING ADDRESS:
 114, 216 & 316

Buyers Signature



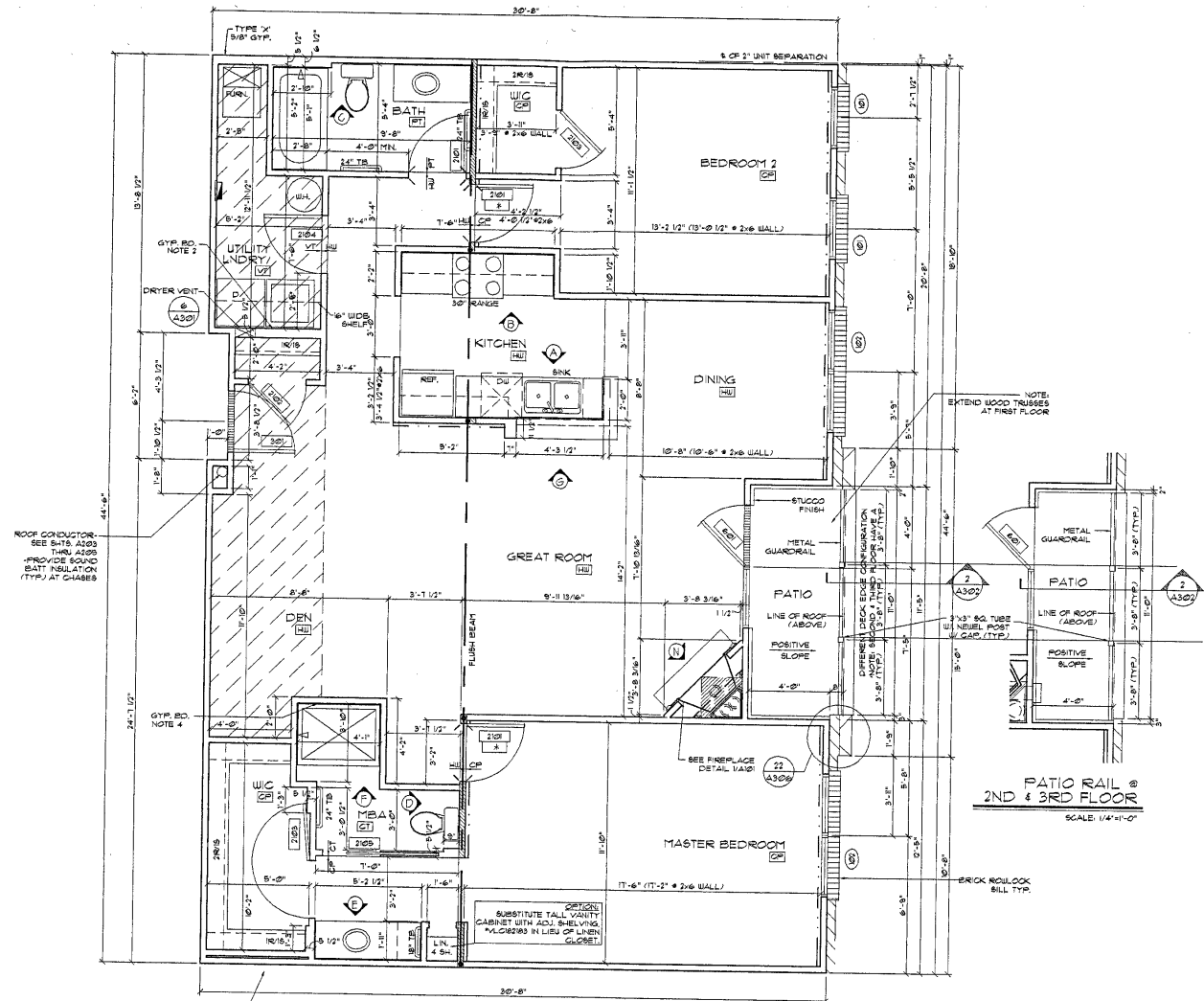

ROOF CONDUCTOR.
SEE S415 A303
THRU A208
PROVIDE SOUND
BATT INSULATION
(TYP) AT CHASES

FIRE EXTINGUISHER
& CABINET

EXHIBIT A-2
UNIT 'AS' FLOOR PLAN
SCALE: 1/4"=1'-0"

NET AREA:
1st & 2nd FLOOR - 1,250 SQ. FT.
3rd FLOOR - 1,263 SQ. FT.

INST# 2004-0044550

The Abbott - East
Unit "AS"

LOCATED AT THE FOLLOWING ADDRESS:
116, 218 & 318

Buyers Signature



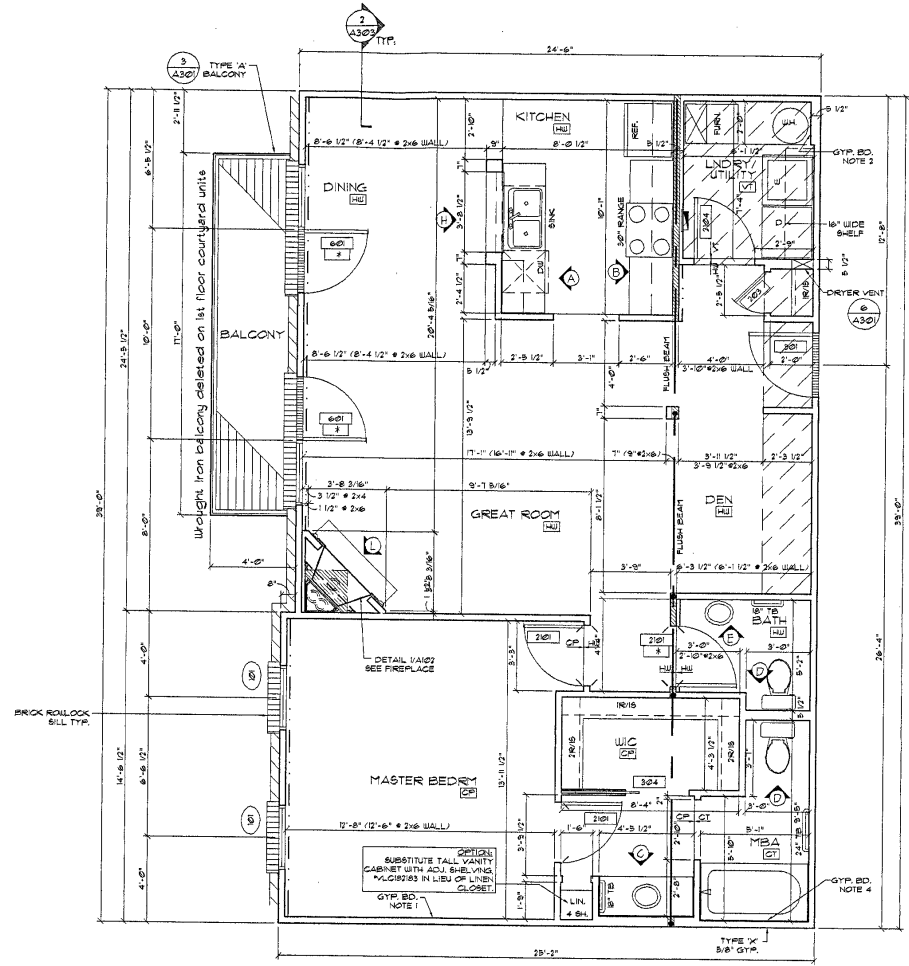

EXHIBIT A-2
UNIT B FLOOR PLAN



SCALE: 1/4" = 1'-0"
NET AREA:
1st & 2nd FLOOR - 918 SQ. FT.
3rd FLOOR - 426 SQ. FT.

INST# 2004-0044550

The Benton - East
Unit "B"

LOCATED AT THE FOLLOWING ADDRESS:
115, 217 & 317

Buyers Signature



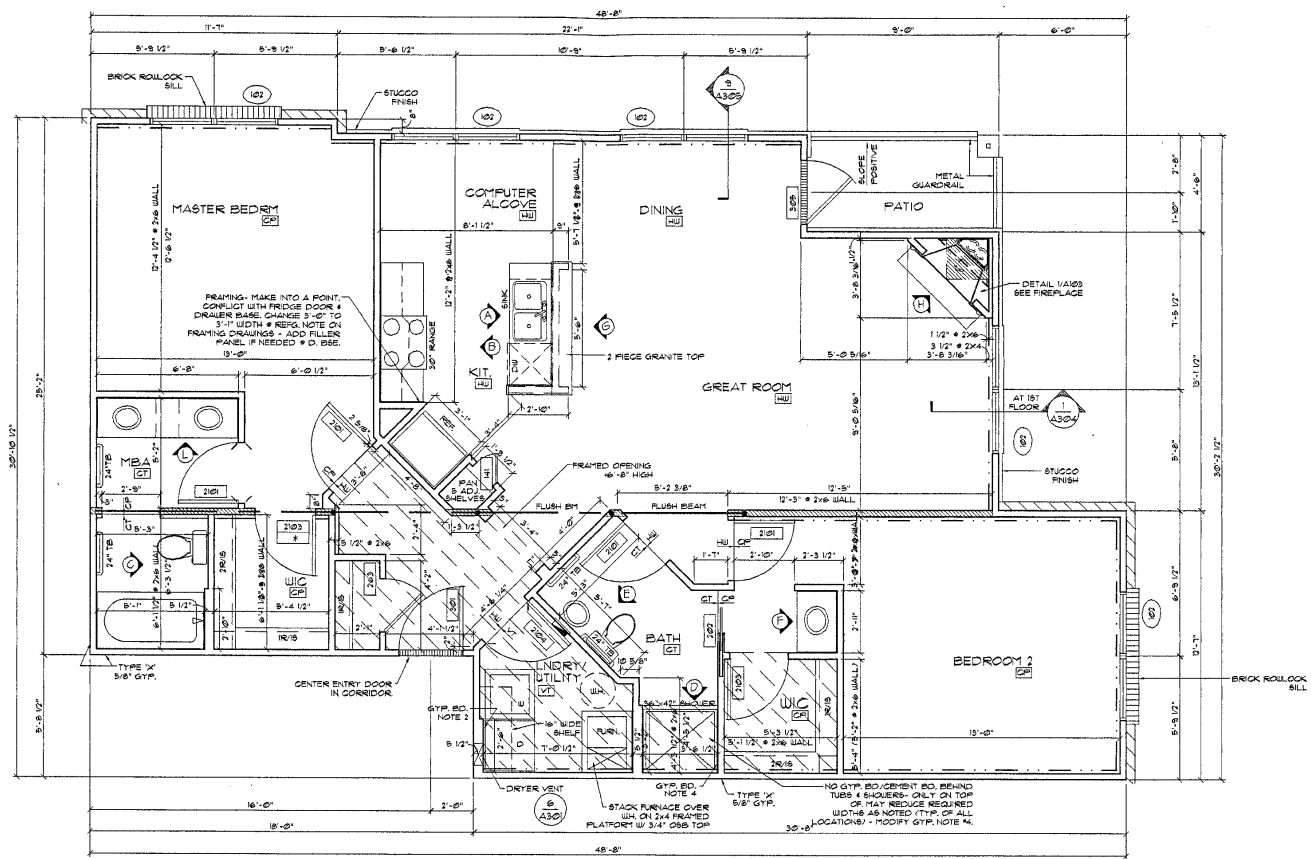

EXHIBIT A-2
 UNIT 'C' FLOOR PLAN
 SCALE: 1/8" = 1'-0"
 NET AREA:
 1st & 2nd FLOOR - 1,169 SQ. FT.



INST# 2004-0044550

The Clifton - East
 Unit "C"

LOCATED AT THE FOLLOWING ADDRESS:
 112 & 214

Buyers Signature



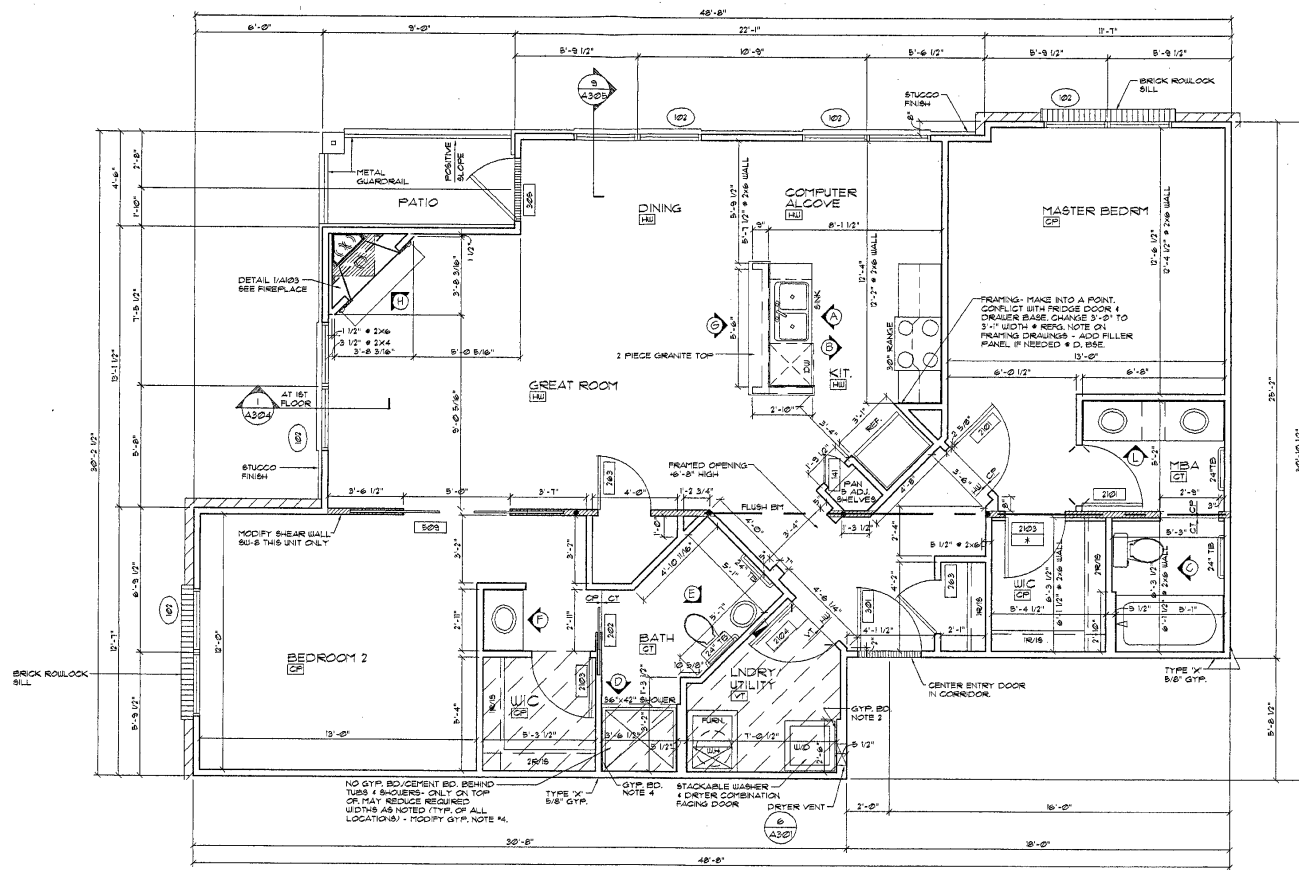

EXHIBIT A-2
UNIT 'C' FLOOR PLAN

SCALE: 1/4" = 1'-0"
NET AREA:
3rd FLOOR - 1,182 SQ. FT.



INST# 2004-0044550

The Clifton - East
Unit "C"

LOCATED AT THE FOLLOWING ADDRESS:
314

Buyers Signature



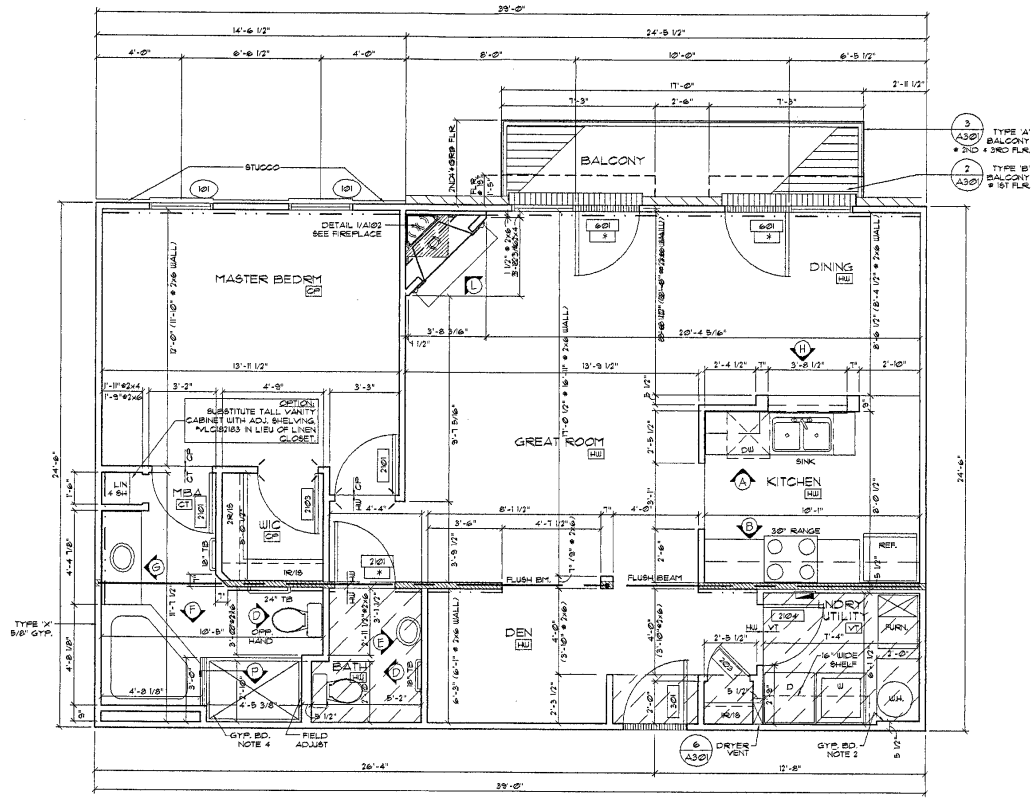

EXHIBIT A-2
UNIT 'D' FLOOR PLAN



SCALE: 1/4" = 1'-0"
NET AREA:
1st & 2nd FLOOR - 912 SQ. FT.
3rd FLOOR - 918 SQ. FT.

INST# 2004-0044550

The Duncan - East
Unit "D"

LOCATED AT THE FOLLOWING ADDRESS:
111, 213 & 313

Buyers Signature



INST# 2004-0044550

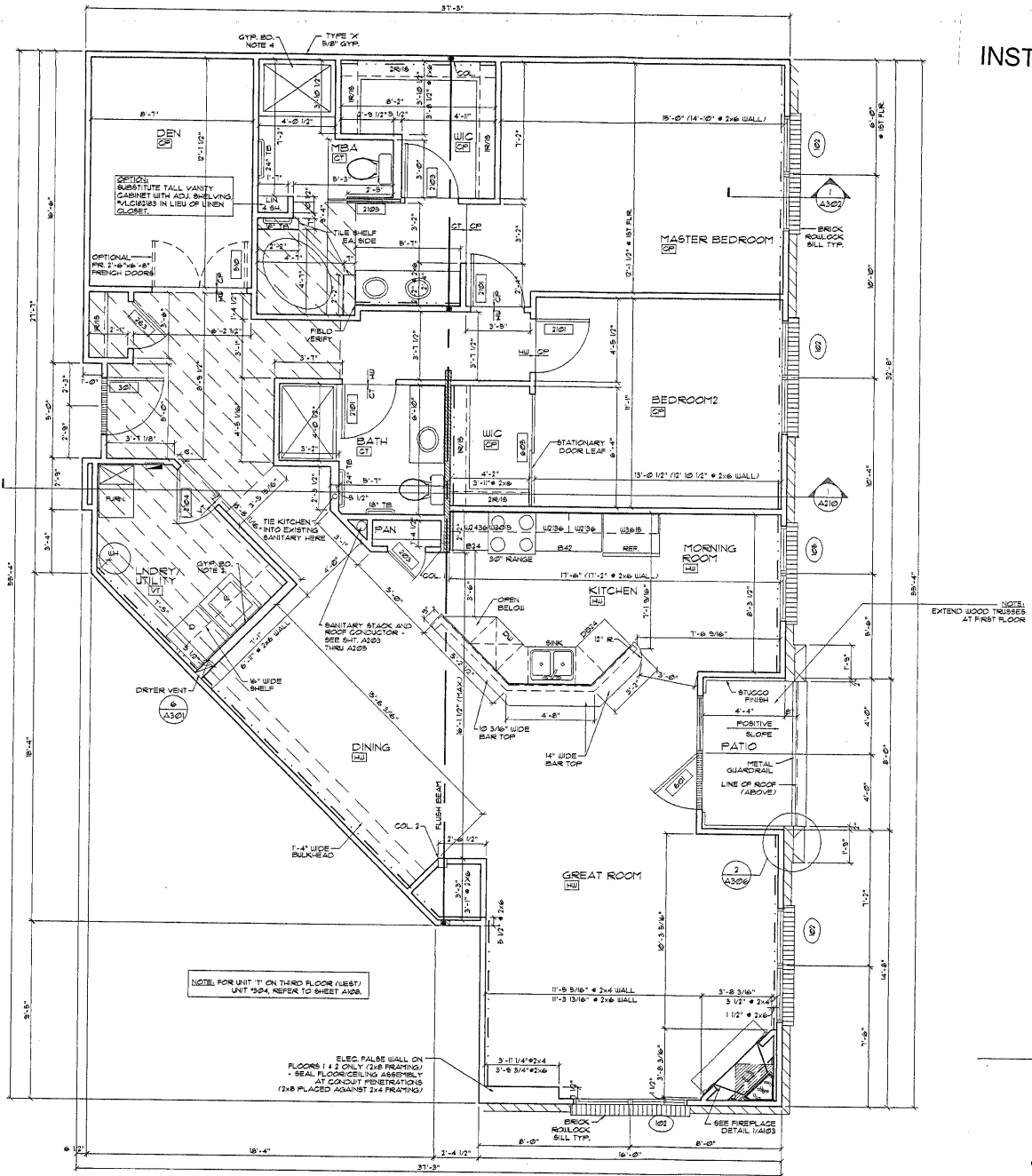

NOTE FOR UNIT 'I' ON THIRD FLOOR (WEST)
 UNIT 1324, REFER TO SHEET A128.

EXHIBIT A-2
 UNIT "E-1" FLOOR PLAN
 SCALE: 1/4"=1'-0"
 NET AREA:
 1st FLOOR - 1571 SQ. FT.



NOTE
 EXTEND WOOD TRUSSES
 AT FIRST FLOOR

Buyers Signature

The Everett - East
 Unit "E-1"

LOCATED AT THE FOLLOWING ADDRESS:
 117



INST# 2004-0044550

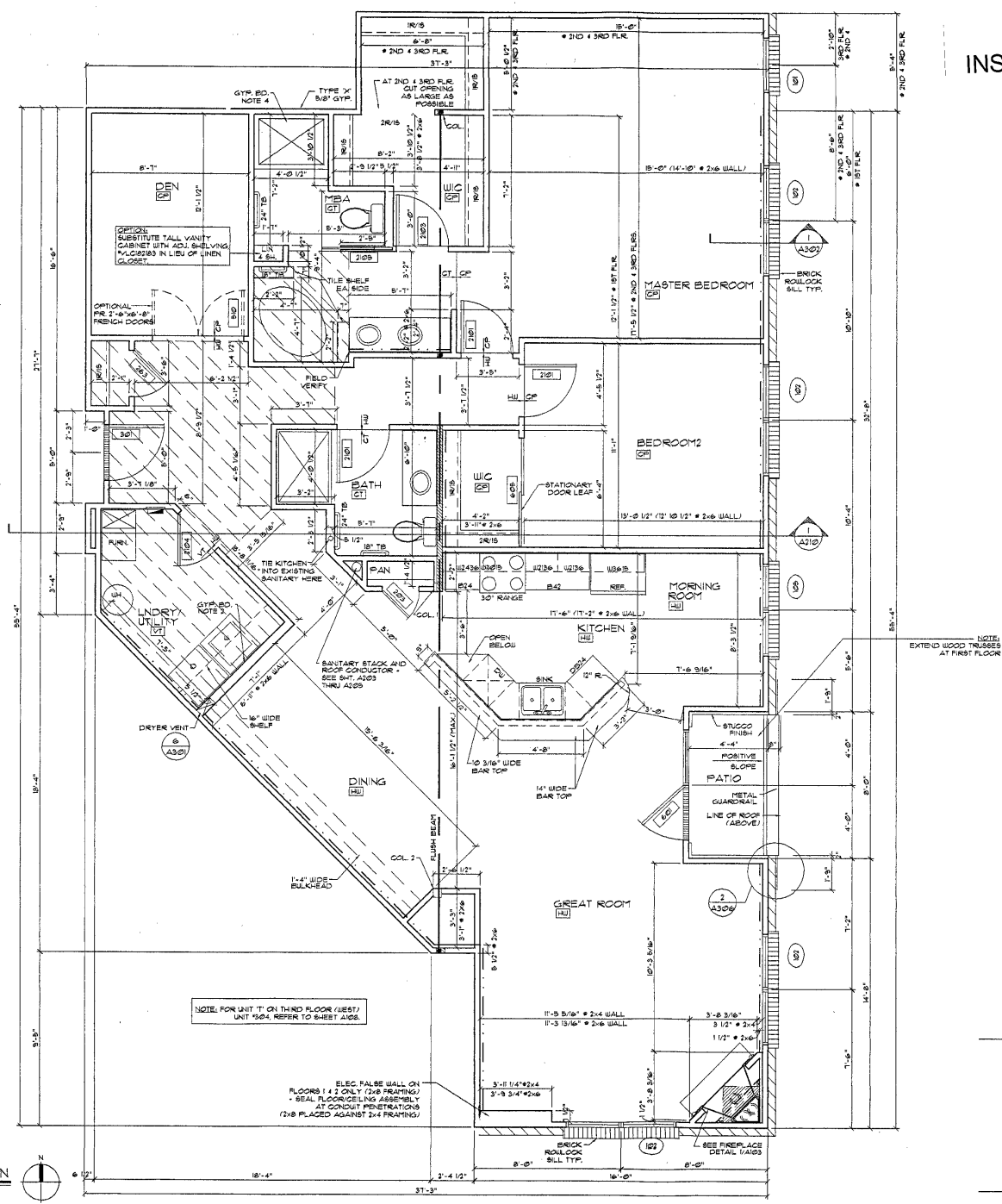

EXHIBIT A-2
UNIT 'E-1' FLOOR PLAN
 SCALE: 1/4" = 1'-0"
 NET AREA:
 2nd FLOOR - 1,621 SQ. FT.
 3rd FLOOR - 1,704 SQ. FT.

Buyers Signature

The Everett - East
Unit "E-1"

LOCATED AT THE FOLLOWING ADDRESS:
219 & 319



INST# 2004-0044550

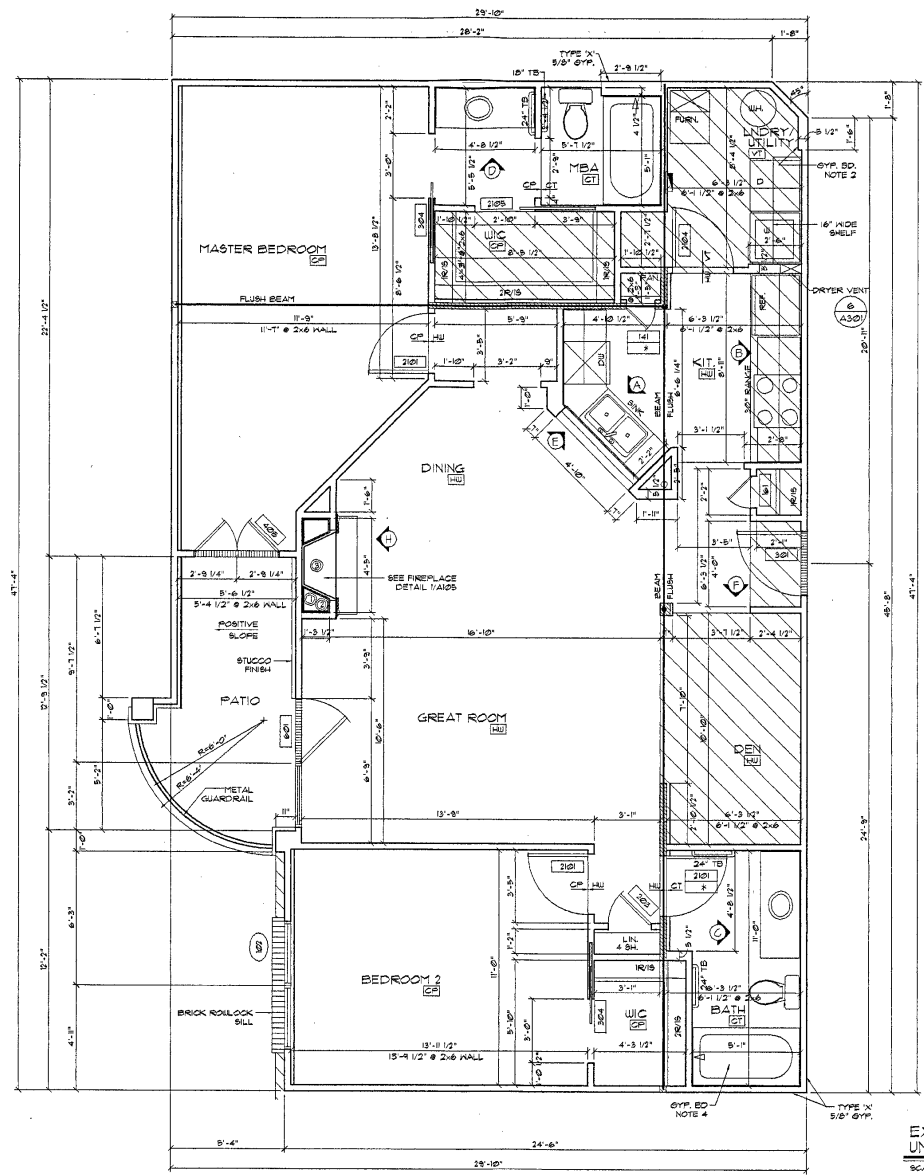

EXHIBIT A-2
 UNIT 'X' FLOOR PLAN
 SCALE: 1/4"=1'-0"
 NET AREA:
 1st & 2nd FLOOR - 1,219 SQ. FT.
 3rd FLOOR - 1,225 SQ. FT.

The Wexford - East
 Unit "X"

LOCATED AT THE FOLLOWING ADDRESS:
 113, 215 & 315

Buyers Signature



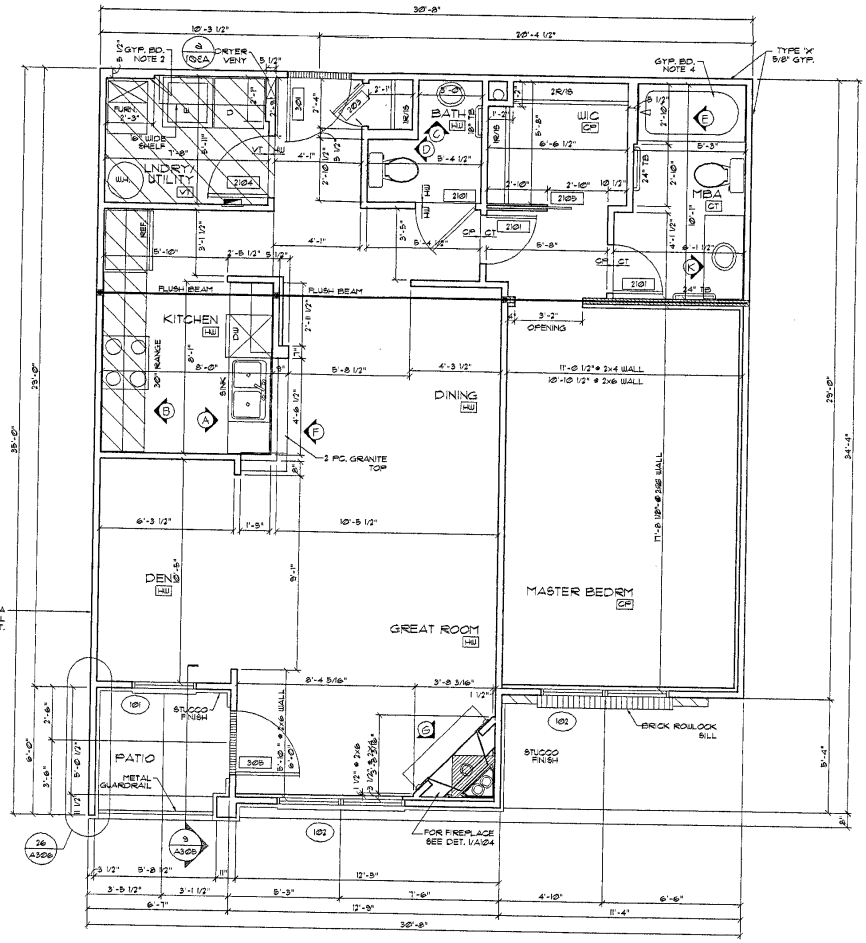

EXHIBIT A-2
UNIT 'Y' FLOOR PLAN



SCALE: 1/4" = 1'-0"
NET AREA:
1st & 2nd FLOOR - 914 SQ. FT.
3rd FLOOR - 919 SQ. FT.

INST# 2004-0044550

The Yardley - East
Unit "Y"

LOCATED AT THE FOLLOWING ADDRESS:
110, 212 & 312

Buyers Signature



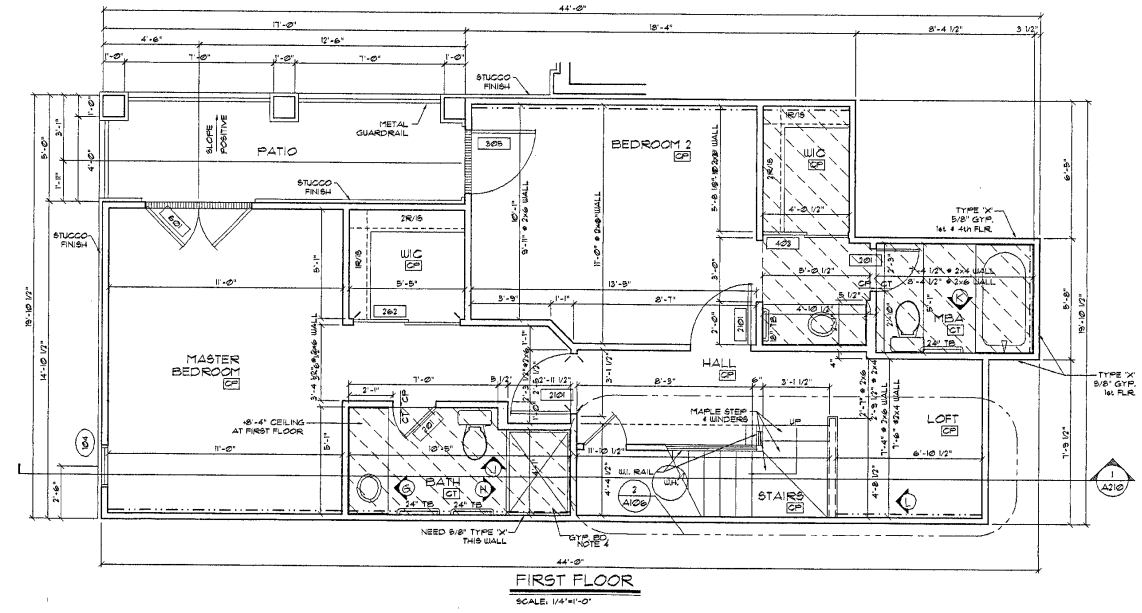
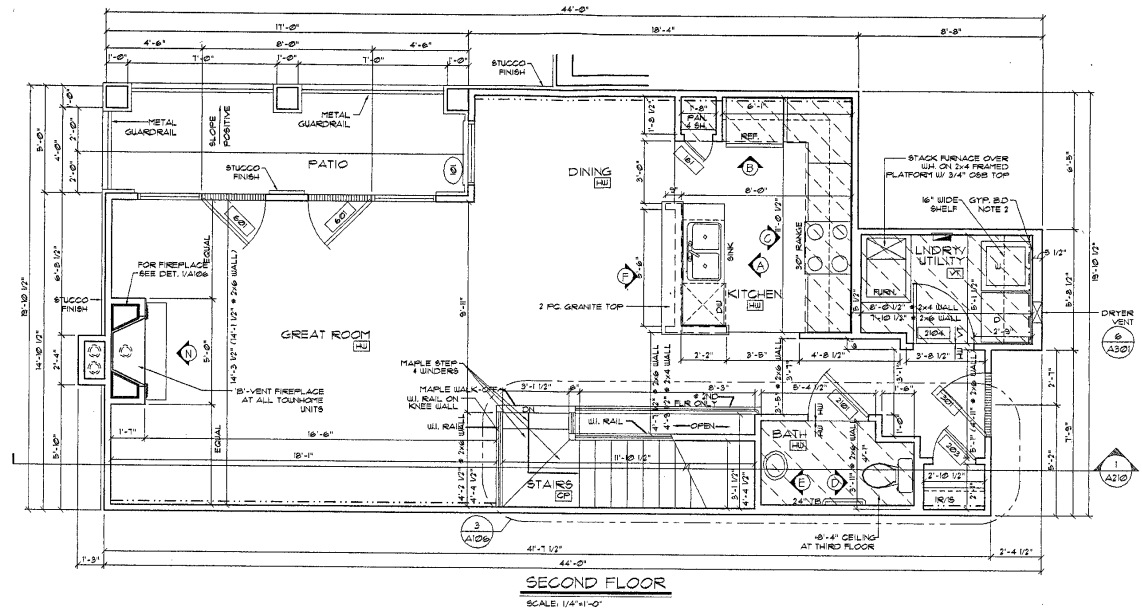

EXHIBIT A-2
TOWNHOME "A" FIRST/SECOND FLOOR
SCALE: 1/4"=1'-0"
NET AREA:
1st & 2nd FLOOR - 1,286 SQ. FT.

INST# 2004-0044550

The Thorndyke - East
Unit "TA"

LOCATED AT THE FOLLOWING ADDRESS:
222

Buyers Signature



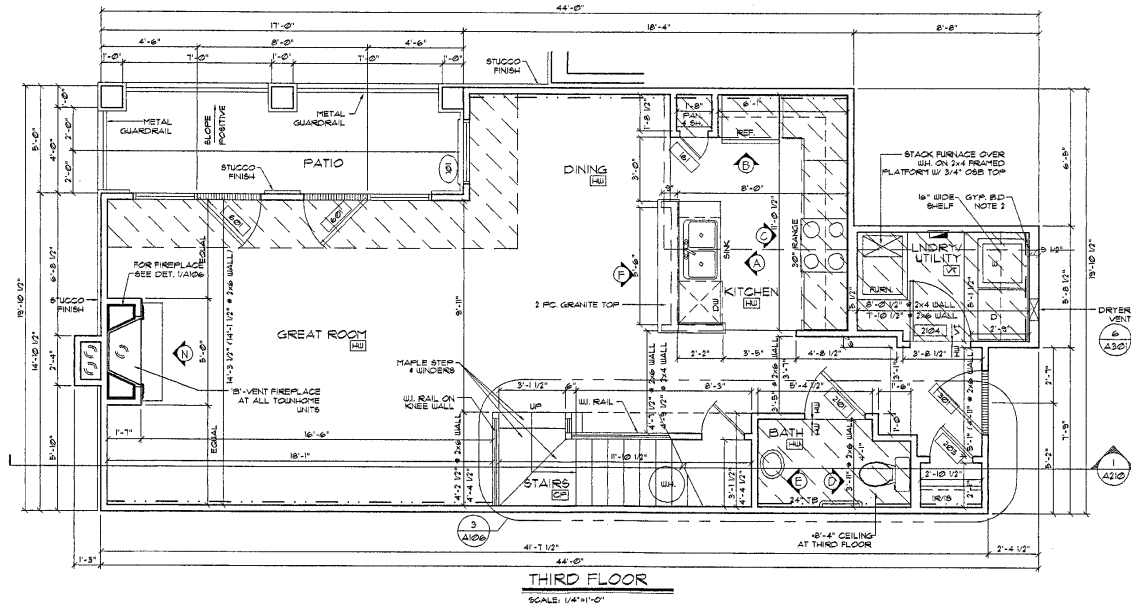
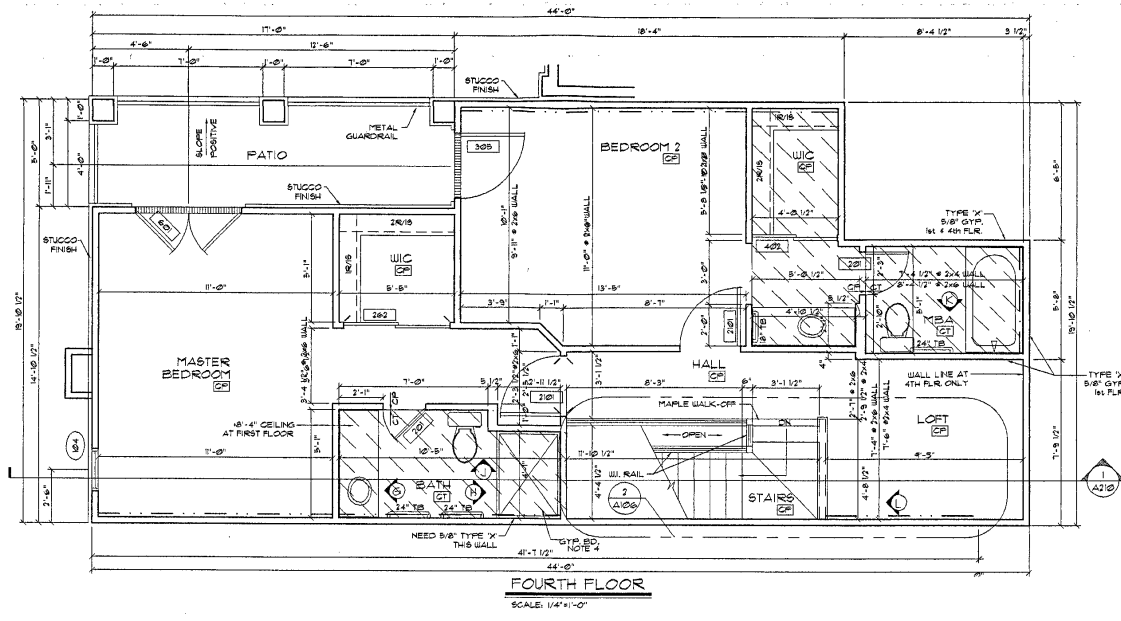

EXHIBIT A-2
TOWNHOME 'A' THIRD/FOURTH FLOOR
 SCALE: 1/4"=1'-0"
 NET AREA:
 3rd & 4th FLOOR - 1318 SQ. FT.

INST# 2004-0044550

The Thorndyke - East
Unit "TA"

LOCATED AT THE FOLLOWING ADDRESS:
322

Buyers Signature



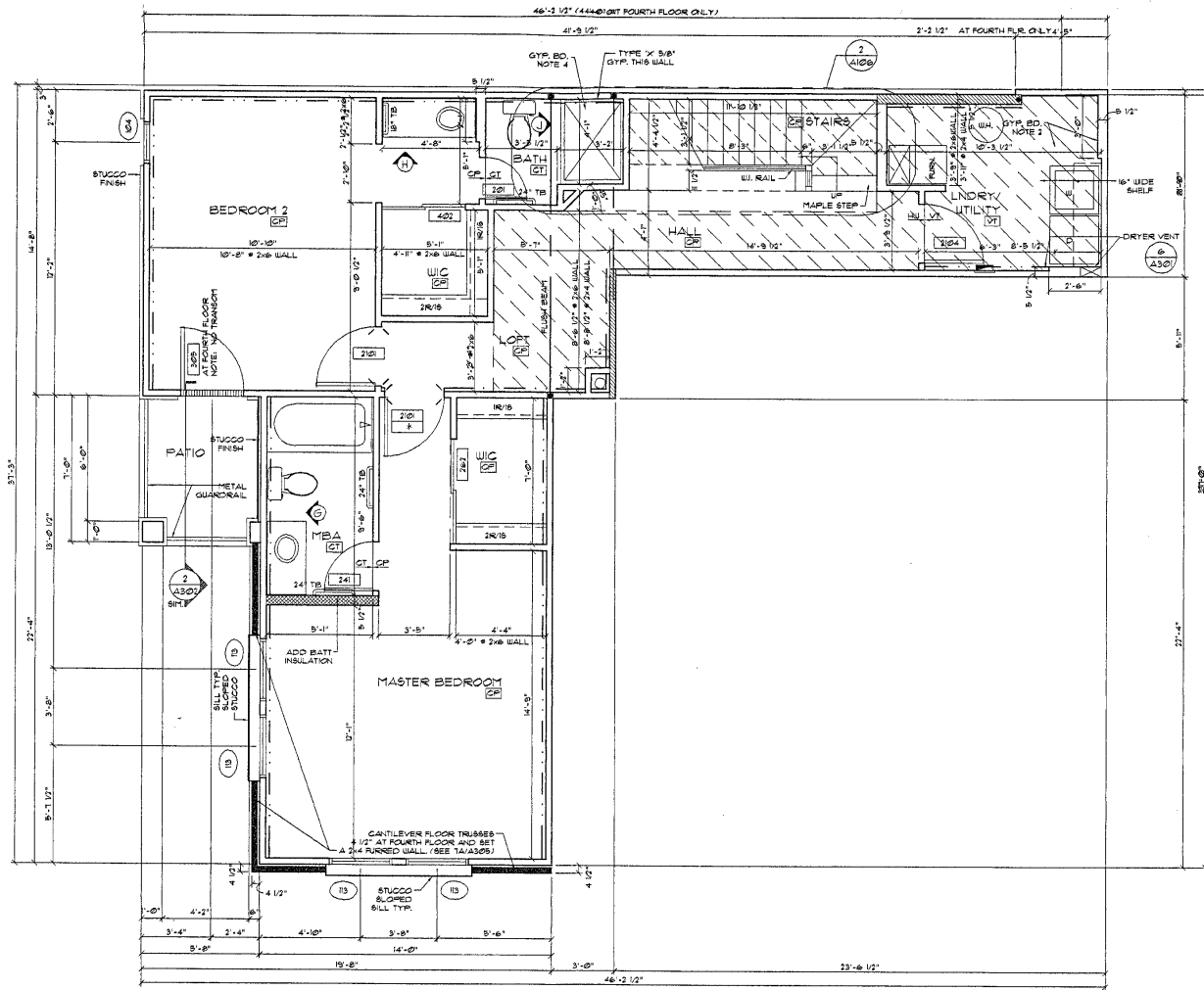

EXHIBIT A-2
 TOWNHOME 'B' FIRST FLOOR PLAN
 SCALE: 1/4"=1'-0"
 NET AREA:
 1ST & 2ND FLOOR - 1522 SQ. FT.

INST # 2004-0044550

The Thurston - East
 Unit "TB"

LOCATED AT THE FOLLOWING ADDRESS:
 221

Buyers Signature



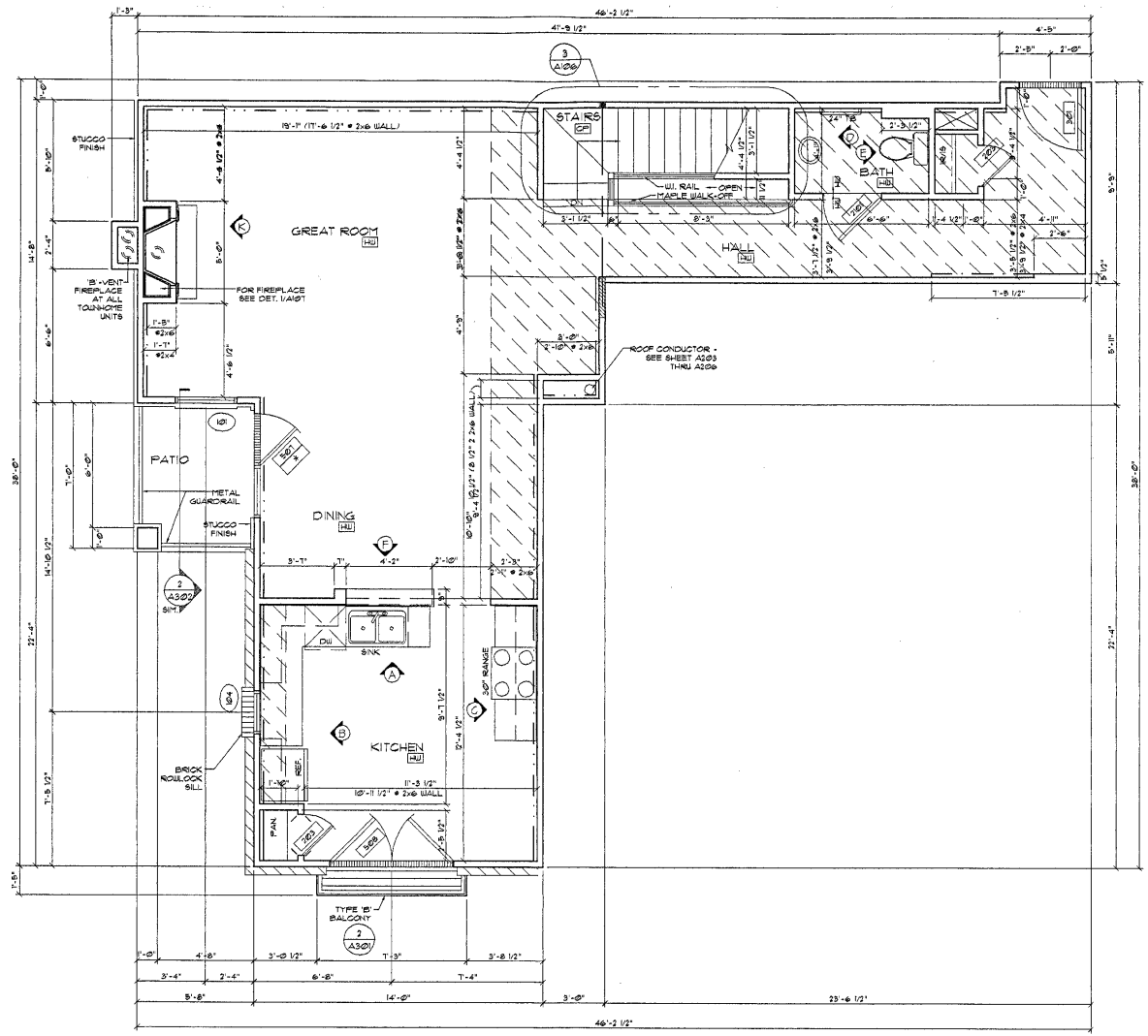

EXHIBIT A-2
 TOWNHOME 'B' SECOND FLOOR PLAN
 SCALE: 1/4"=1'-0"
 NET AREA:
 166.4 2ND FLOOR - 1,522 SQ. FT.

The Thurston - East
 Unit "TB"

INST # 2004-0044550

LOCATED AT THE FOLLOWING ADDRESS:
 221

Buyers Signature



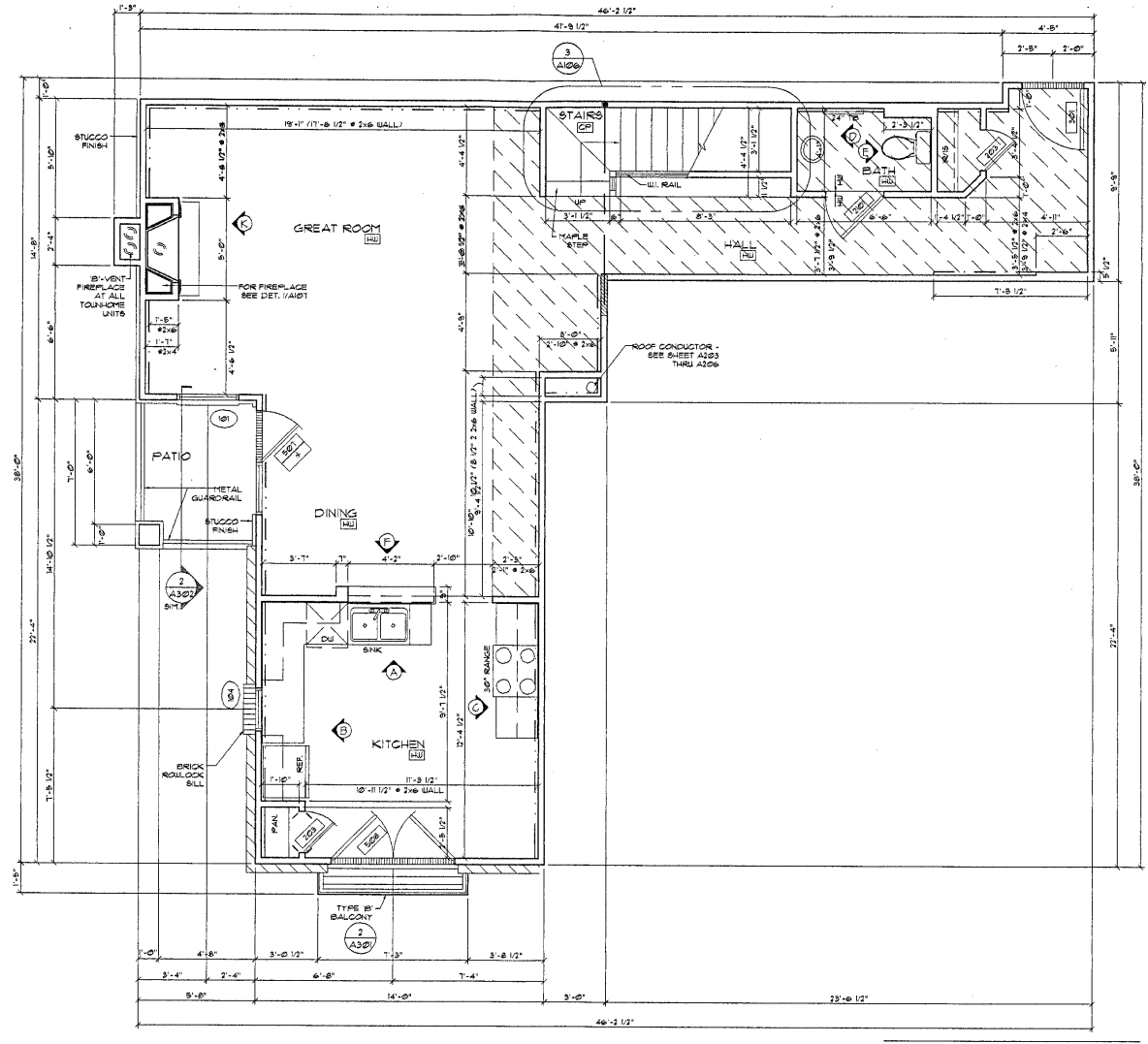

EXHIBIT A-2
TOWNHOME 'B' THIRD FLOOR PLAN

SCALE: 1/4"=1'-0"
NET AREA:
3rd & 4th FLOOR - 1,536 SQ. FT.



INST # 2004-0044550

The Thurston - East
Unit "TB"

LOCATED AT THE FOLLOWING ADDRESS:
321

Buyers Signature



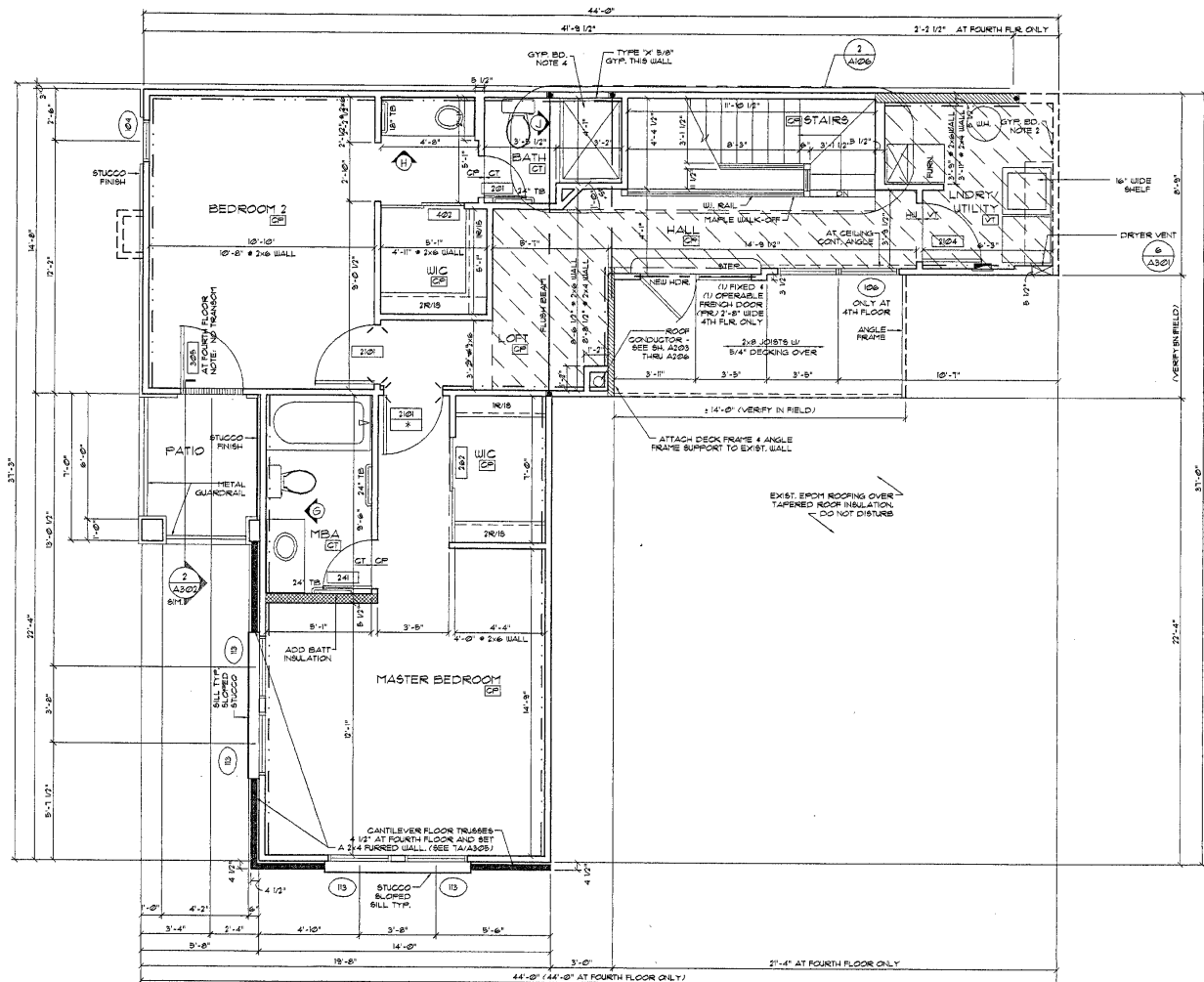

EXHIBIT A-2
TOWNHOME 'B' FOURTH FLOOR PLAN

SCALE: 1/4"=1'-0"
NET AREA:
3rd & 4th FLOOR - 1,556 SQ. FT.



INST # 2004-0044550

The Thurston - East
Unit "TB"

LOCATED AT THE FOLLOWING ADDRESS:
321

Buyers Signature



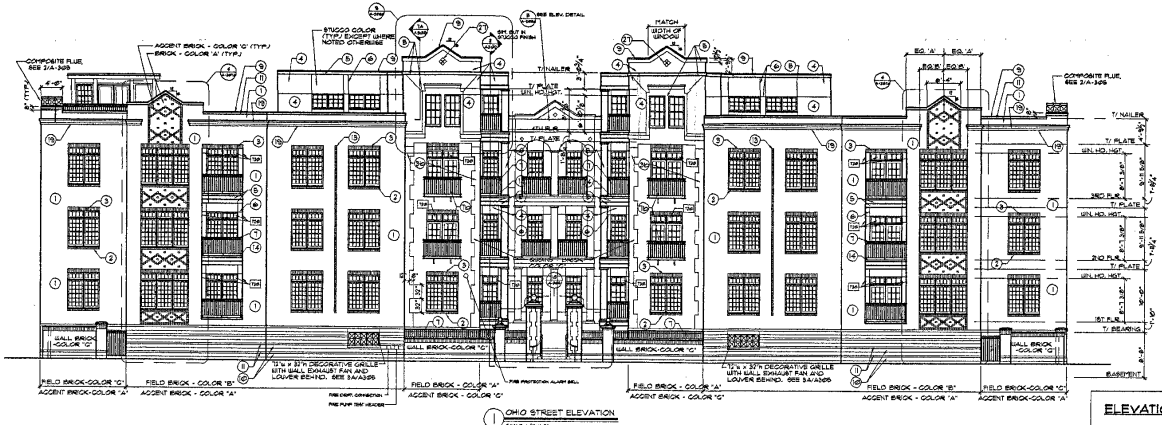

1 OHIO STREET ELEVATION
SCALE 1/8" = 1'-0"

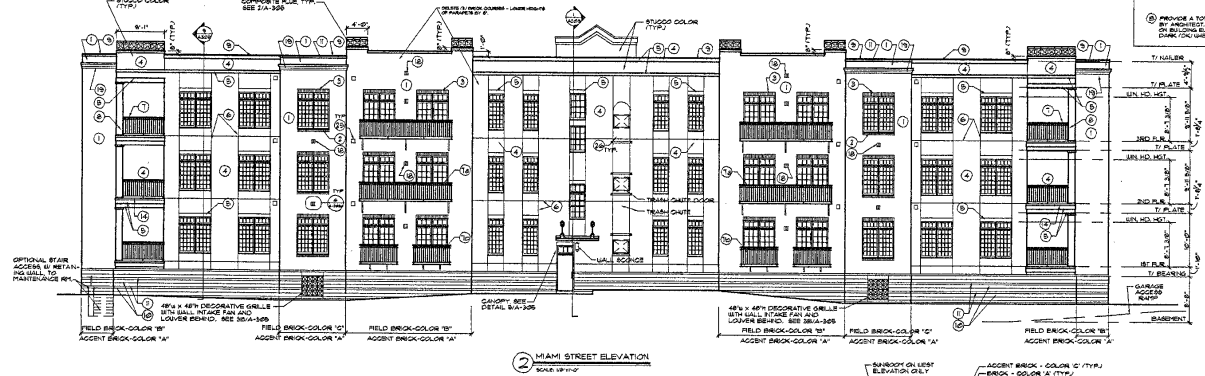

2 MIAMI STREET ELEVATION
SCALE 1/8" = 1'-0"

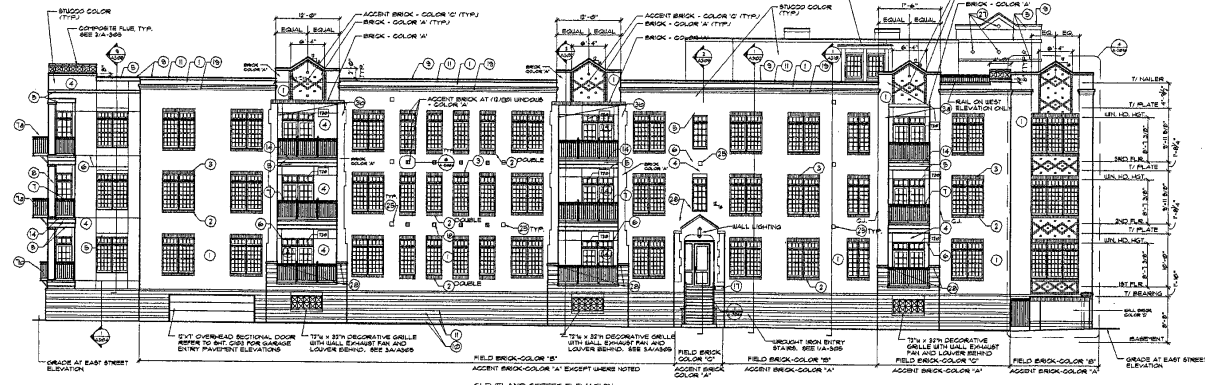

3 CLEVELAND STREET ELEVATION
EAST ST. ELEVATION (MIRROR IMAGE EXCEPT AS NOTED)
SCALE 1/8" = 1'-0"

- MATERIALS KEY**
- 1 FACE BRICK - FIELD
 - 2 ASSORT BRICK - BOLLACK COURSE (COLOR TO BE DETERMINED) PROVIDE COURSE PATTERN AND NAME NOTED
 - 3 ASSORT BRICK - BOLLACK COURSE (PROJECT 12)
 - 4 FACE BRICK - PROJECT 17
 - 5 ASSORT BRICK - PROJECT 21 (PROVIDE HORIZONTAL LINE AT ALL CORNERS TO PROMOTE POSITIVE DRAINAGE)
 - 6 BRUCCO FRESH
 - 7 BRUCCO ASSORT BRICK (PROJECT 21)
 - 8 METAL COPING, 1/2" IN BRUCCO; PATTERN: BELL, BRICK FLUTE LINE
 - 9 PAINTED UNOBTAIN IRON BALCONY (MATERIAL)
 - 10 PAINTED UNOBTAIN IRON BALCONY TYPE 'A' OR EQUIVALENT, SEE DETAIL 214-349
 - 11 PAINTED UNOBTAIN IRON BALCONY TYPE 'B', SEE DETAIL 214-349
 - 12 STRUCTURAL COLUMN WITH BRUCCO ALL SIDES
 - 13 FINE FINISH METAL COPING
 - 14 8" HIGH SPLIT FACE CHALK (EXPOSED TO VIEW)
 - 15 8" HIGH BROWN FACE CHALK (RECESS 1/2")
 - 16 ASSORT BRICK - HEADER COURSE (PROJECT 12)
 - 17 ASSORT BRICK - HEADER COURSE (PROJECT 17)
 - 18 COMPOSITE PORCH LEGS
 - 19 SOUP ACCESS LADDER, SEE DETAIL 214-349
 - 20 METAL PLATE - HORIZONTAL BRICKWORK
 - 21 ADDRESS PLATE - BRUCCO BELL
 - 22 ASSORT BRICK - BOLLACK COURSE (FLUSH)
 - 23 SMOOTH FACE CHALK (CORNER) - SEE NOTE ON METAL VASE - 1/2" PRIZE
 - 24 PAINTED METAL LADDERHEAD AT SCOPPER
 - 25 PAINTED CONCRETE PIP
 - 26 CONCRETE 4" x 4" BLOCK (4" BRUCCO)
 - 27 PAINTED SCOPPER - 2" HIGH x 4" HIGH
 - 28 NUMBERED BRICK (2" BLOCK) x 4" CHAMFER
 - 29 PAINTED VERT WALL CAP
 - 30 CONCRETE WITH PRESIGNAL CONTRACTOR
 - 31 METAL SCOUR EXTERIOR ORNATE - CONCRETE 2" x 2" (SEE DETAIL MANUFACTURER'S INSTRUCTIONS AS REQ.)
 - 32 BRUCCO TILE SET AT 45 DEGREE
 - 33 CHALK WITH COPING

- ELEVATION NOTES:**
- 1 PROVIDE A TOTAL OF (7) BRICK COLORS AS SELECTED BY ARCHITECT
 - 2 PROVIDE A TOTAL OF (7) BRUCCO COLORS AS SELECTED BY ARCHITECT. ALL BRUCCO COLORS SHOULD BE IDENTIFIED BY NUMBER INDICATED

- TRANSOM NOTES:**
- 1 ALL TRANSOM SHALL HAVE 2" HIGH TRANSOM BRICKWORK ABOVE NOTED
 - 2 PROTECTIVE HIGH TRANSOM AT FIELD CORNER

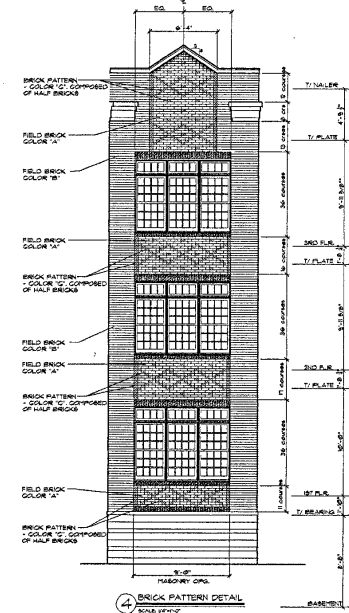

4 BRICK PATTERN DETAIL
SCALE 1/8" = 1'-0"

BRICK COLORS:
FACE BRICK - COLOR 'A'
FACE BRICK - COLOR 'B'
FACE BRICK - COLOR 'C'

GLAZING:
GENERAL WALL
CORNER, BRICK COMPANY

MATERIALS BY THOMAS
CORNER, BRICK COMPANY
PORT FIT

INST # 2004-0044550 EXHIBIT A-2 ELEVATIONS



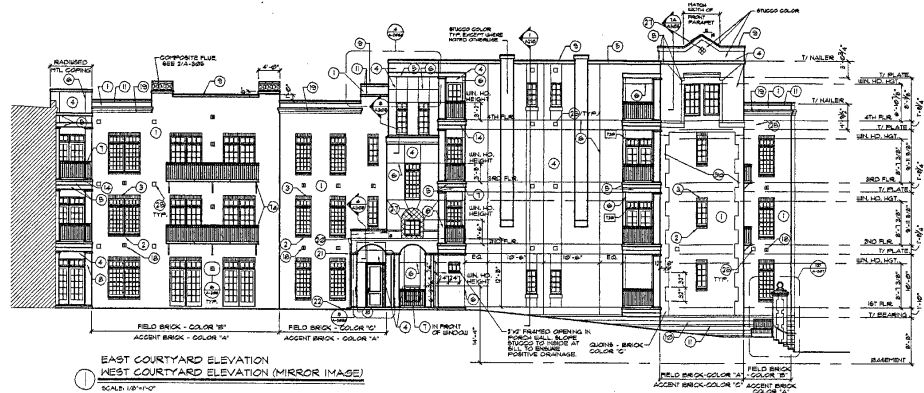

1 EAST COURTYARD ELEVATION WEST COURTYARD ELEVATION (MIRROR IMAGE) SCALE 1/8\"/>

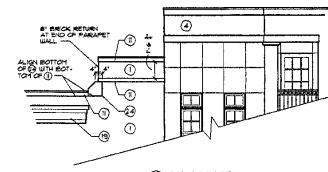

4 ELEVATION DETAIL SCALE 3/16\"/>

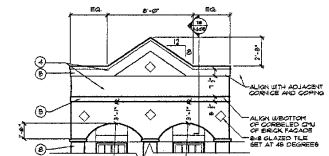

5 ELEVATION DETAIL SCALE 3/16\"/>



2 SOUTH COURTYARD ELEVATION SCALE 1/8\"/>

ELEVATION NOTES:

- 1 PROVIDE A TOTAL OF 13 BRICK COURSES AS SELECTED BY ARCHITECT.
- 2 PROVIDE A TOTAL OF 11 BRICK COURSES AS SELECTED BY ARCHITECT. ALL BRICK COURSES SHALL BE IDENTIFIED WITH A DARK LINE AS INDICATED.

TRANSOM NOTES:

- 1 ALL TRANSOM WINDOWS SHALL HAVE 2\"/>

MATERIALS KEY

- 1 FACE BRICK - (FIELD)
- 2 SOLID BRICK - (SOLID COURSE) PROVIDE DOUBLE BRICK COURSE COURSE NOTED
- 3 ACCENT BRICK - (SOLID COURSE) (PROJECT 1/2\")
- 4 FACE BRICK - (PROJECT 1/2\")
- 5 ACCENT BRICK - (PROJECT 1/2\") PROVIDE FURTHER WORK AT ALL CONDITIONS TO PROTECT POSITIVE DRAINAGE.
- 6 BRUGGS FISH
- 7 BRUGGS ACCENT BAND (PROJECT 1/4\")
- 8 METAL CORNICE (SEE TRANSOM) PARAPET LEVEL WITH WINDOW PLUMB LINES
- 9 PAINTED BRUGGS FROM BALCONY/GARDEN/RAMP
- 10 PAINTED BRUGGS FROM BALCONY TYPE 1/4\"/>

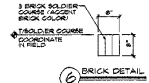

3 BRICK CORNER BRICK COLOR: BRUGGS COURSE: BRUGGS COURSE (PROJECT 1/2\") SCALE 3/16\"/>

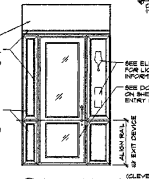

7 SIDE ENTRY DOOR SCALE 3/16\"/>

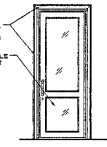

8 COURTYARD ENTRY DOOR (EAST AND WEST COURTYARD ELEV. ONLY) SCALE 3/16\"/>

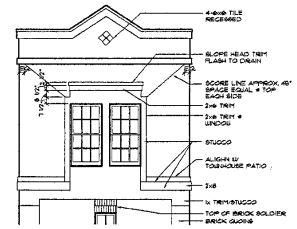

9 ELEVATION DETAIL SCALE 3/16\"/>

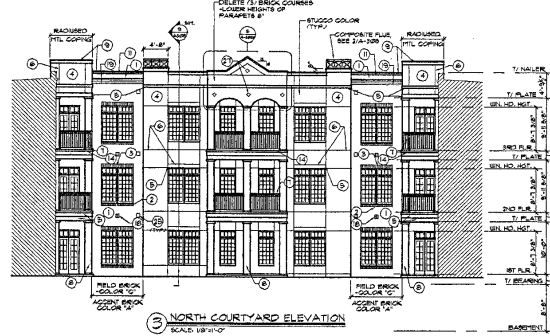

3 NORTH COURTYARD ELEVATION SCALE 1/8\"/>

INST # 2004-0044550

EXHIBIT A-2 ELEVATIONS

