

ADDITION

ILEY, IND.

HILL

SECTION

DATA				
NO.	DELTA	TANGENT	RADIUS	LENGTH
5	IN 43°36'10"	150.00' 160.00'	375.00' 400.00'	289.38' 304.41'
6	IN 20°56'27"	80.76' 85.38'	437.00' 462.00'	159.72' 168.86'
7	IN 23°12'27"	100.00' 110.27'	487.00' 512.00'	177.99' 207.35'
8	IN 26°45'26"	119.05' 125.00'	500.57' 525.57'	233.77' 245.44'
	OUT	170.00'	425.00'	323.43'
	OUT	50.00'	487.00'	177.99'
	OUT	130.95'	537.00'	217.51'
	OUT	130.95'	550.57'	257.12'

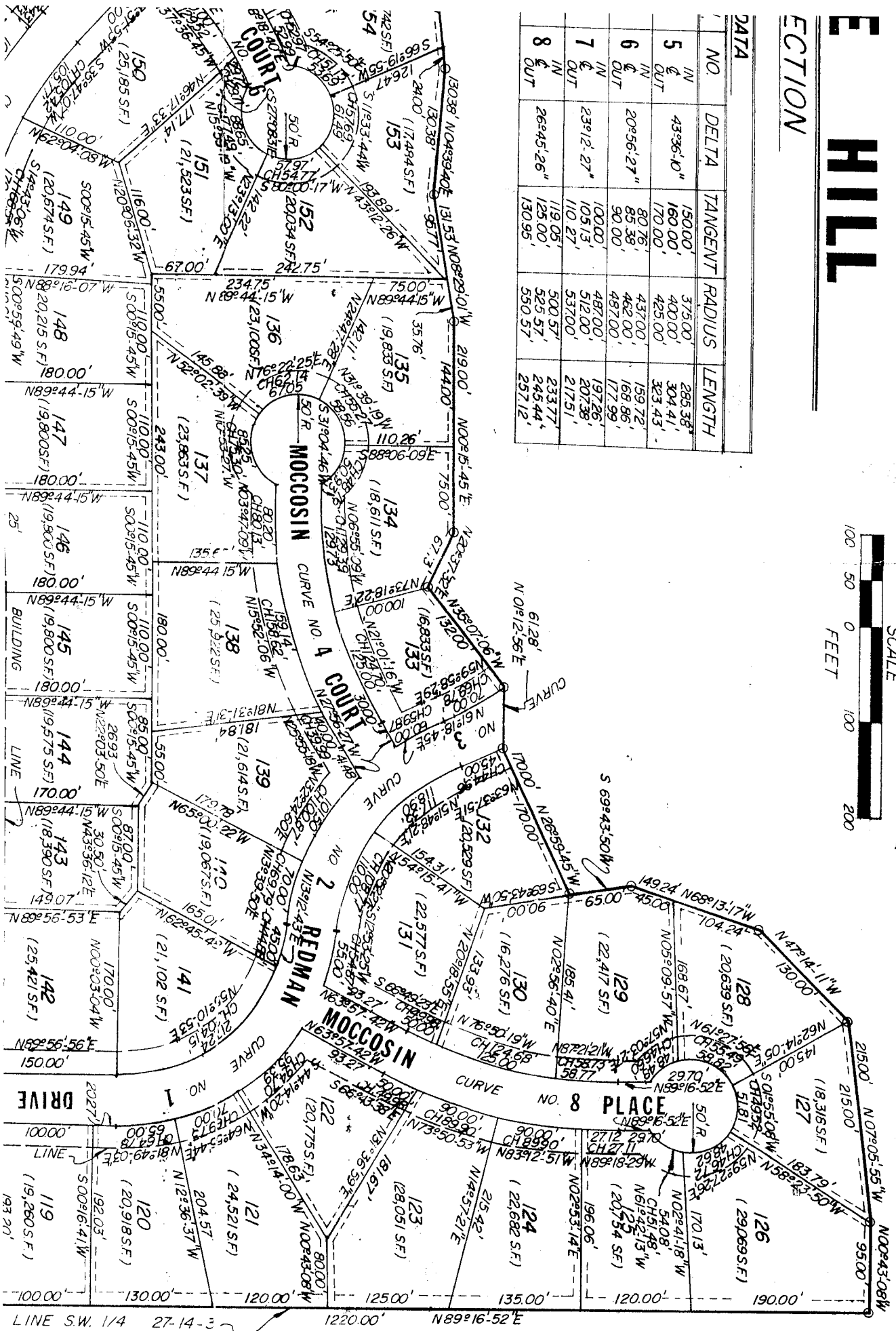
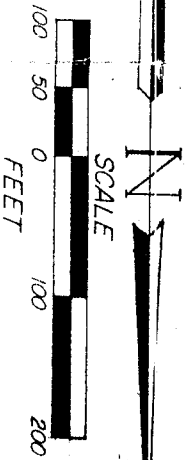

LINE S.W. 1/4 27-14-3 1220.00' N89°16'52"E

CURVE DATA						
NO.	DELTA	TANGENT	RADIUS	LENGTH		
1	43°36'10"	150.00'	375.00'	285.38'		
2	20°56'27"	80.76'	437.00'	159.72'		
3	23°12'27"	110.27'	537.00'	217.51'		
4	26°45'26"	125.00'	500.57'	233.77'		
5	43°36'10"	170.00'	425.00'	303.43'		
6	20°56'27"	90.00'	487.00'	177.99'		
7	23°12'27"	110.27'	537.00'	217.51'		
8	26°45'26"	130.95'	550.57'	245.44'		

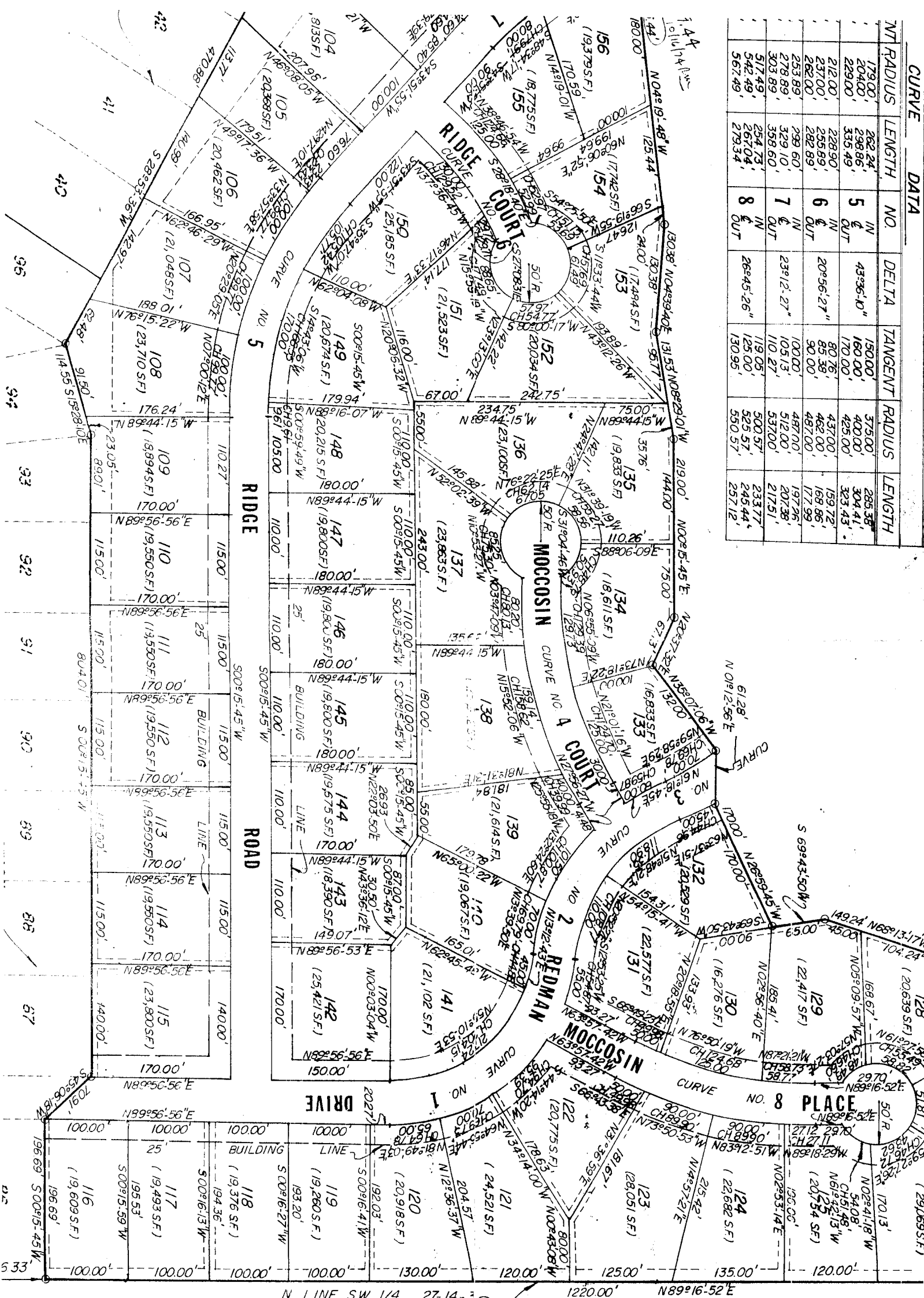

N. LINE S.W. 1/4 27-14-3 1220.00' N89°16'52"E

2	IN	61°51'47"	142.02'	237.00'	255.89'	209°56'27"	85.38'	462.00'	169.86'
OUT	IN		157.00'	262.00'	289.60'		100.00'	487.00'	172.98'
3	IN	67°36'38"	170.00'	253.89'	278.89'	239°12'27"	105.13'	512.00'	197.26'
OUT	IN		203.48'	303.89'	358.60'		110.27'	537.00'	217.51'
4	IN	289°12'12"	130.00'	517.49'	254.73'	264°5'26"	119.05'	500.57'	233.77'
OUT	IN		136.28'	542.49'	267.04'		125.00'	525.57'	245.44'
	OUT		142.36'	567.49'	279.34'		130.95'	550.57'	257.12'

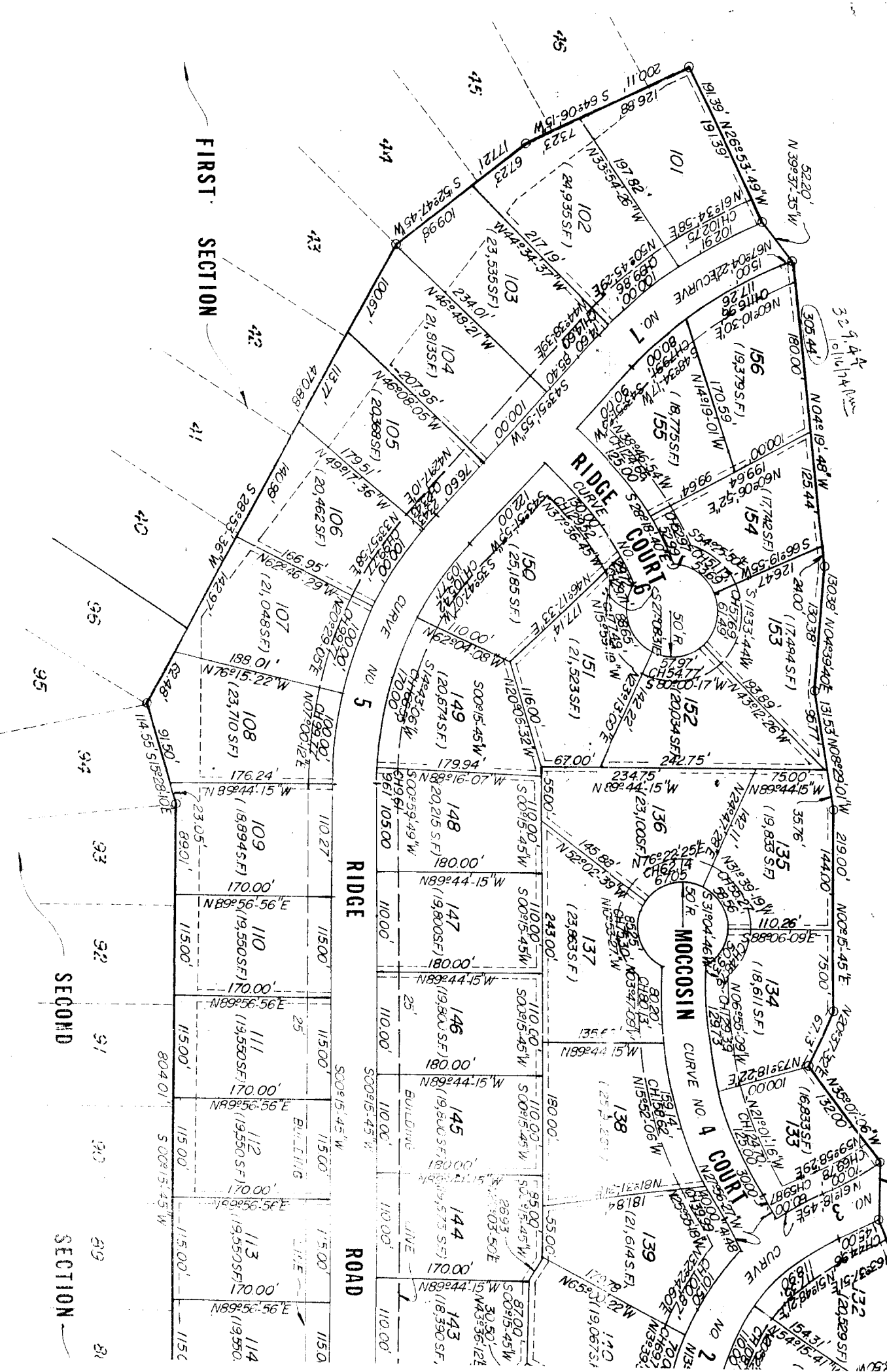

FIRST SECTION

SECOND SECTION

RIDGE ROAD

MOCOSIN COURT

RIDGE COURT

22	2291.00'	298.86'	5	4	43.93'-10"	180.00'	400.00'	304.41'
21	212.00'	228.90'	IN	OUT		170.00'	425.00'	323.43'
20	237.00'	255.89'	IN	OUT	20'-56'-27"	80.76'	437.00'	159.72'
19	262.00'	282.89'	IN	OUT		90.00'	462.00'	168.86'
18	253.89'	289.60'	IN	OUT		100.00'	487.00'	177.99'
17	278.89'	329.10'	IN	OUT	23'-12'-27"	103.13'	487.00'	197.26'
16	303.89'	358.60'	IN	OUT		110.27'	512.00'	207.38'
15	517.49'	254.73'	IN	OUT		119.05'	500.57'	233.77'
14	542.49'	267.04'	IN	OUT		125.00'	525.57'	245.44'
13	567.49'	279.34'	IN	OUT	26'-45'-26"	130.95'	550.57'	257.12'

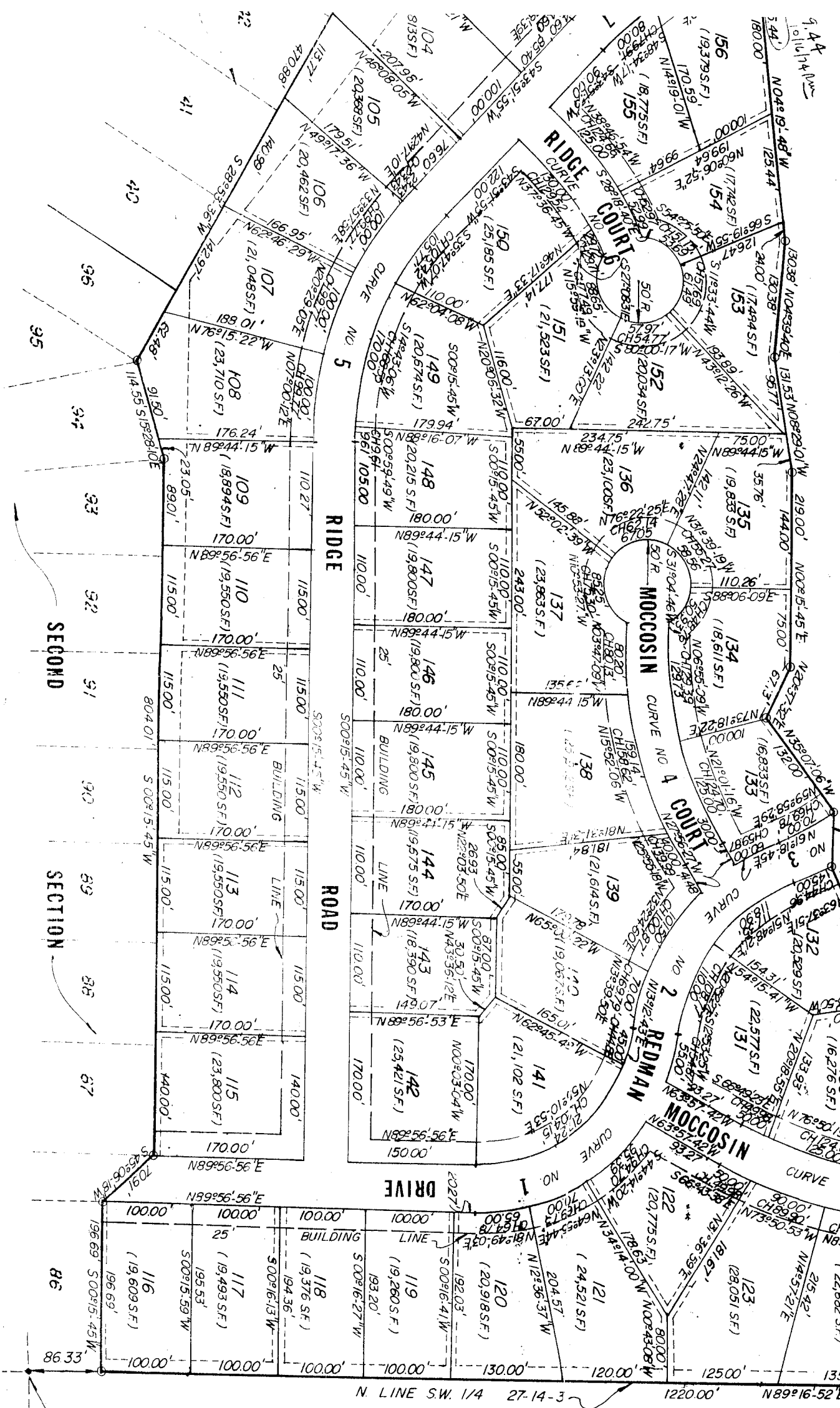

298.86'	43°36'-10"	120.00'	304.41'	323.43'
135.49'	OUT	160.00'	425.00'	
228.90'	IN	80.76'	159.72'	
355.89'	IN	85.38'	169.86'	
282.89'	OUT	90.00'	177.99'	
399.60'	IN	100.00'	197.26'	
129.10'	IN	105.13'	207.38'	
158.60'	OUT	110.27'	217.51'	
54.73'	IN	119.05'	233.77'	
670.4'	IN	125.00'	245.44'	
793.34'	OUT	130.95'	257.12'	

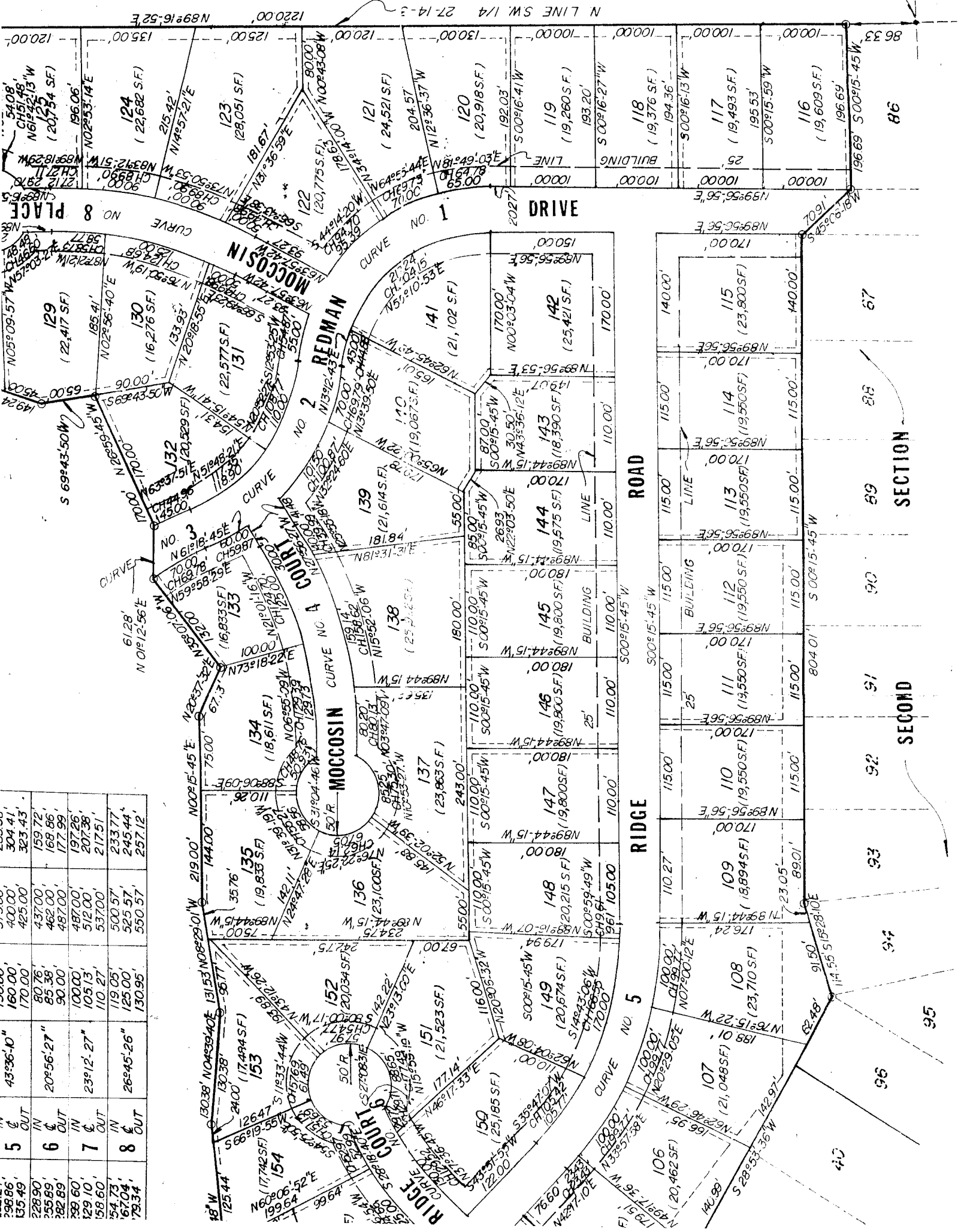

N LINE SW 1/4 27-14-3 N89°16'52"E 1220.00'

NE COR SW 1/4
27-14-3

SECTION
86 87 88 89 90 91 92 93 94 95 96

329.10'	7	23°12'27"	100.00'	487.00'	197.26'
358.60'	CUT		105.13'	512.00'	207.38'
254.73'	IN	11°05'	119.05'	500.57'	217.51'
267.04'	8	26°45'26"	125.00'	525.57'	233.77'
279.34'	CUT		130.95'	550.57'	245.44'
					257.12'

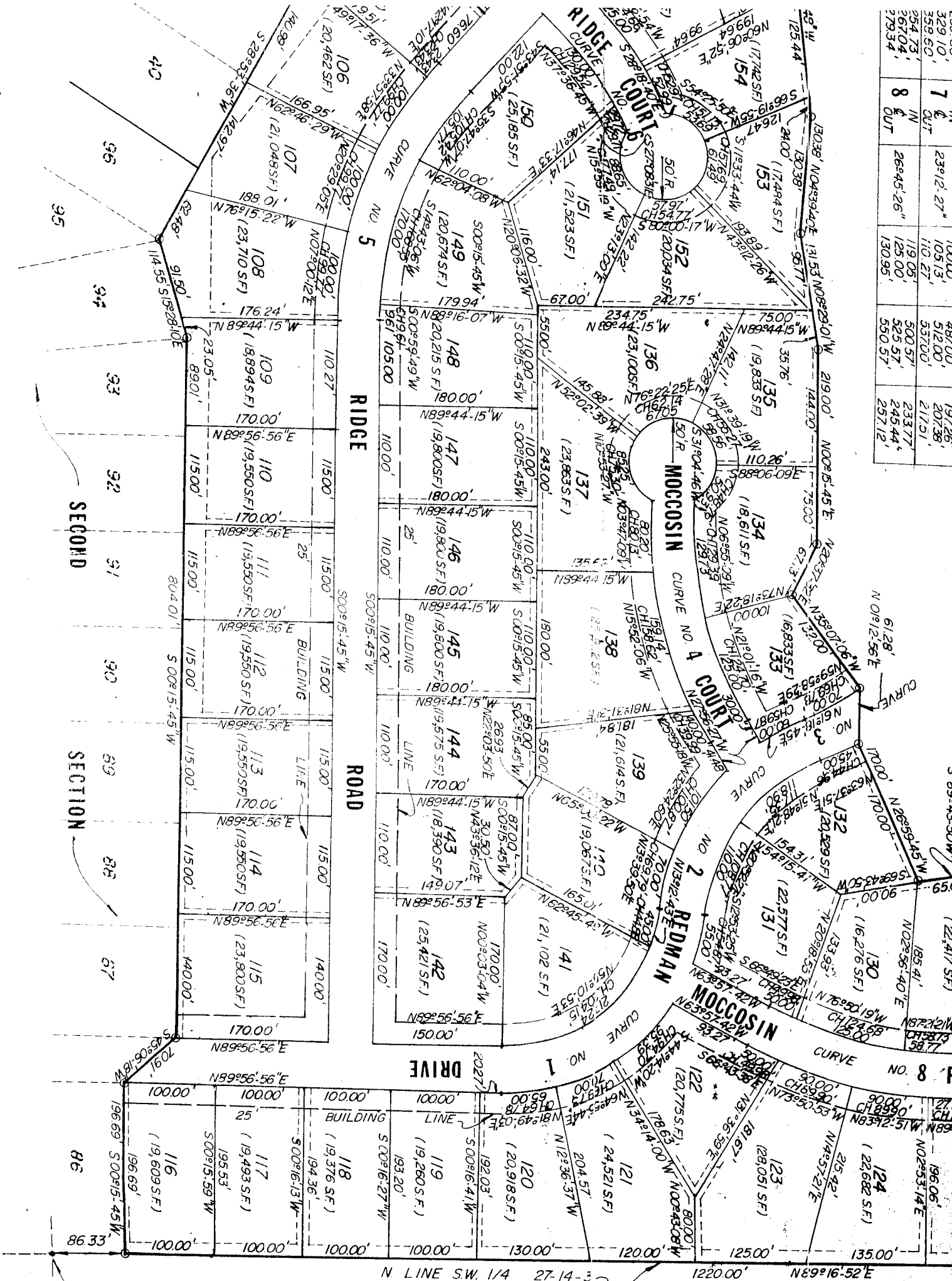

N LINE S.W. 1/4 27-14-3 1220.00' N89°16'52"E

NE COR. S.W. 1/4 27-14-3

MISSOURI COMPANY, BEING THE OWNER IN FEE SIMPLE OF THE FOLLOWING DESCRIBED REAL ESTATE...

...NORTH BROADFIELD IS INCORPORATED TO RECORD... SAID LOT LINE 1220 IN FEET TO THE POINT OF INTERSECTION...
...AND DEDICATE SAID DESCRIBED REAL ESTATE INTO LOTS AND STREETS IN ACCORDANCE WITH THE PLAN HERETO ATTACHED...
...AND AS TO LOCALITY WITH RESPECT TO TOPOGRAPHY AND OTHER ARABOR ELEVATIONS...
...EXCLUSIVE OF DIRECTIONAL OPEN PORCHES AND GARAGES, SHALL BE...
...PERMITTED TO REMAIN ON THE REAR 25 FEET C...

...CONSTRUCTION PLAN, SPECIFICATIONS AND A PLAN SHOWING THE LOCATION OF...
...AND AS TO LOCALITY WITH RESPECT TO TOPOGRAPHY AND OTHER ARABOR ELEVATIONS...
...EXCLUSIVE OF DIRECTIONAL OPEN PORCHES AND GARAGES, SHALL BE...
...PERMITTED TO REMAIN ON THE REAR 25 FEET C...

...PERMITTED TO REMAIN ON THE REAR 25 FEET C...
...PERMITTED TO REMAIN ON THE REAR 25 FEET C...
...PERMITTED TO REMAIN ON THE REAR 25 FEET C...
...PERMITTED TO REMAIN ON THE REAR 25 FEET C...

...PERMITTED TO REMAIN ON THE REAR 25 FEET C...
...PERMITTED TO REMAIN ON THE REAR 25 FEET C...
...PERMITTED TO REMAIN ON THE REAR 25 FEET C...
...PERMITTED TO REMAIN ON THE REAR 25 FEET C...

...PERMITTED TO REMAIN ON THE REAR 25 FEET C...
...PERMITTED TO REMAIN ON THE REAR 25 FEET C...
...PERMITTED TO REMAIN ON THE REAR 25 FEET C...
...PERMITTED TO REMAIN ON THE REAR 25 FEET C...

...PERMITTED TO REMAIN ON THE REAR 25 FEET C...
...PERMITTED TO REMAIN ON THE REAR 25 FEET C...
...PERMITTED TO REMAIN ON THE REAR 25 FEET C...
...PERMITTED TO REMAIN ON THE REAR 25 FEET C...

...PERMITTED TO REMAIN ON THE REAR 25 FEET C...
...PERMITTED TO REMAIN ON THE REAR 25 FEET C...
...PERMITTED TO REMAIN ON THE REAR 25 FEET C...
...PERMITTED TO REMAIN ON THE REAR 25 FEET C...

...PERMITTED TO REMAIN ON THE REAR 25 FEET C...
...PERMITTED TO REMAIN ON THE REAR 25 FEET C...
...PERMITTED TO REMAIN ON THE REAR 25 FEET C...
...PERMITTED TO REMAIN ON THE REAR 25 FEET C...

...PERMITTED TO REMAIN ON THE REAR 25 FEET C...
...PERMITTED TO REMAIN ON THE REAR 25 FEET C...
...PERMITTED TO REMAIN ON THE REAR 25 FEET C...
...PERMITTED TO REMAIN ON THE REAR 25 FEET C...

THE BUILDING AND DESCRIBED AS FOLLOWS:

POINT BEING THE NORTHWEST CORNER OF LOT NUMBER 28 IN PARCEL WILL BE SECOND SECTION, AS RECORDED IN PLAT BOOK 7 PAGE 67

THEY ARE: THENCE SOUTH 45 DEGREES 00 MINUTES 10 SECONDS WEST 13 SECONDS EAST 114.55 FEET; THENCE SOUTH 28 DEGREES 03 MINUTES 25 SECONDS WEST 470.68 FEET; THENCE SOUTH 52 DEGREES 44 MINUTES 41 SECONDS WEST

45 SECONDS WEST 191.39 FEET; THENCE NORTH 39 DEGREES 37 MINUTES 39 SECONDS WEST 52.20 FEET; THENCE NORTH 04 DEGREES 19 MINUTES 46 SECONDS WEST 301.44

SECONDS WEST 127.10 FEET; THENCE NORTH 00 DEGREES 18 MINUTES 44 SECONDS EAST 219.00 FEET; THENCE NORTH 20 DEGREES 37 MINUTES 32 SECONDS EAST 67.13 FEET;

14.28 FEET; THENCE NORTH 21 DEGREES 09 MINUTES 09 SECONDS WEST 170.00 FEET; THENCE SOUTH 09 DEGREES 43 MINUTES 50 SECONDS WEST 65.00 FEET; THENCE NORTH

07 DEGREES 07 MINUTES 15 SECONDS WEST 217.00 FEET; THENCE NORTH 00 DEGREES 43 MINUTES 09 SECONDS WEST 92.00 FEET TO THE NORTH LINE OF THE

SECTION BEING THE POINT OF BEGINNING CONTAINING 31,719 SQUARE FEET, MORE OR LESS SUBJECT TO ALL LEGAL RIGHTS-OF-WAY AND EASEMENTS.

IN ACCORDANCE WITH THE PLAT HEREON APPROVED, THE SUBDIVISION SHALL BE VIEWED AS PEOPLE HILL, THIRD SECTION, IN WHITE RIVER TOWNSHIP, JOHNSON COUNTY,

INDIANA, SUBJECT TO THE ABOVE PLA OR ANY PORTION THEREOF SHALL BE SUBJECT TO THE FOLLOWING RESTRICTIONS, WHICH RESTRICTIONS SHALL BE CONSIDERED AND

RECORDED AS PART OF THE RECORD OF THE SAID SECTION, AND SHALL BE SUBJECT TO ALL LEGAL RIGHTS-OF-WAY AND EASEMENTS.

THESE RESTRICTIONS SHALL BE CONSIDERED AND RECORDED AS PART OF THE RECORD OF THE SAID SECTION, AND SHALL BE SUBJECT TO ALL LEGAL RIGHTS-OF-WAY AND EASEMENTS.

THESE RESTRICTIONS SHALL BE CONSIDERED AND RECORDED AS PART OF THE RECORD OF THE SAID SECTION, AND SHALL BE SUBJECT TO ALL LEGAL RIGHTS-OF-WAY AND EASEMENTS.

THESE RESTRICTIONS SHALL BE CONSIDERED AND RECORDED AS PART OF THE RECORD OF THE SAID SECTION, AND SHALL BE SUBJECT TO ALL LEGAL RIGHTS-OF-WAY AND EASEMENTS.

THESE RESTRICTIONS SHALL BE CONSIDERED AND RECORDED AS PART OF THE RECORD OF THE SAID SECTION, AND SHALL BE SUBJECT TO ALL LEGAL RIGHTS-OF-WAY AND EASEMENTS.

THESE RESTRICTIONS SHALL BE CONSIDERED AND RECORDED AS PART OF THE RECORD OF THE SAID SECTION, AND SHALL BE SUBJECT TO ALL LEGAL RIGHTS-OF-WAY AND EASEMENTS.

THESE RESTRICTIONS SHALL BE CONSIDERED AND RECORDED AS PART OF THE RECORD OF THE SAID SECTION, AND SHALL BE SUBJECT TO ALL LEGAL RIGHTS-OF-WAY AND EASEMENTS.

THESE RESTRICTIONS SHALL BE CONSIDERED AND RECORDED AS PART OF THE RECORD OF THE SAID SECTION, AND SHALL BE SUBJECT TO ALL LEGAL RIGHTS-OF-WAY AND EASEMENTS.

THESE RESTRICTIONS SHALL BE CONSIDERED AND RECORDED AS PART OF THE RECORD OF THE SAID SECTION, AND SHALL BE SUBJECT TO ALL LEGAL RIGHTS-OF-WAY AND EASEMENTS.

THESE RESTRICTIONS SHALL BE CONSIDERED AND RECORDED AS PART OF THE RECORD OF THE SAID SECTION, AND SHALL BE SUBJECT TO ALL LEGAL RIGHTS-OF-WAY AND EASEMENTS.

THESE RESTRICTIONS SHALL BE CONSIDERED AND RECORDED AS PART OF THE RECORD OF THE SAID SECTION, AND SHALL BE SUBJECT TO ALL LEGAL RIGHTS-OF-WAY AND EASEMENTS.

THESE RESTRICTIONS SHALL BE CONSIDERED AND RECORDED AS PART OF THE RECORD OF THE SAID SECTION, AND SHALL BE SUBJECT TO ALL LEGAL RIGHTS-OF-WAY AND EASEMENTS.

THESE RESTRICTIONS SHALL BE CONSIDERED AND RECORDED AS PART OF THE RECORD OF THE SAID SECTION, AND SHALL BE SUBJECT TO ALL LEGAL RIGHTS-OF-WAY AND EASEMENTS.

THESE RESTRICTIONS SHALL BE CONSIDERED AND RECORDED AS PART OF THE RECORD OF THE SAID SECTION, AND SHALL BE SUBJECT TO ALL LEGAL RIGHTS-OF-WAY AND EASEMENTS.

THESE RESTRICTIONS SHALL BE CONSIDERED AND RECORDED AS PART OF THE RECORD OF THE SAID SECTION, AND SHALL BE SUBJECT TO ALL LEGAL RIGHTS-OF-WAY AND EASEMENTS.

THESE RESTRICTIONS SHALL BE CONSIDERED AND RECORDED AS PART OF THE RECORD OF THE SAID SECTION, AND SHALL BE SUBJECT TO ALL LEGAL RIGHTS-OF-WAY AND EASEMENTS.

THESE RESTRICTIONS SHALL BE CONSIDERED AND RECORDED AS PART OF THE RECORD OF THE SAID SECTION, AND SHALL BE SUBJECT TO ALL LEGAL RIGHTS-OF-WAY AND EASEMENTS.

THESE RESTRICTIONS SHALL BE CONSIDERED AND RECORDED AS PART OF THE RECORD OF THE SAID SECTION, AND SHALL BE SUBJECT TO ALL LEGAL RIGHTS-OF-WAY AND EASEMENTS.