

THE RESERVE AT BROAD RIPPLE HORIZONTAL PROPERTY REGIME PHASE I

LEGEND

LCA (L&S DRAWING NO.)
PAPER FOR CLEANING

NOTE: THE ROOM (S) LOCATIONS ARE FROM THE BUILDING PLANS
AT THE TIME OF THE EXISTING DIMENSIONS HAVE NOT BEEN CHANGED

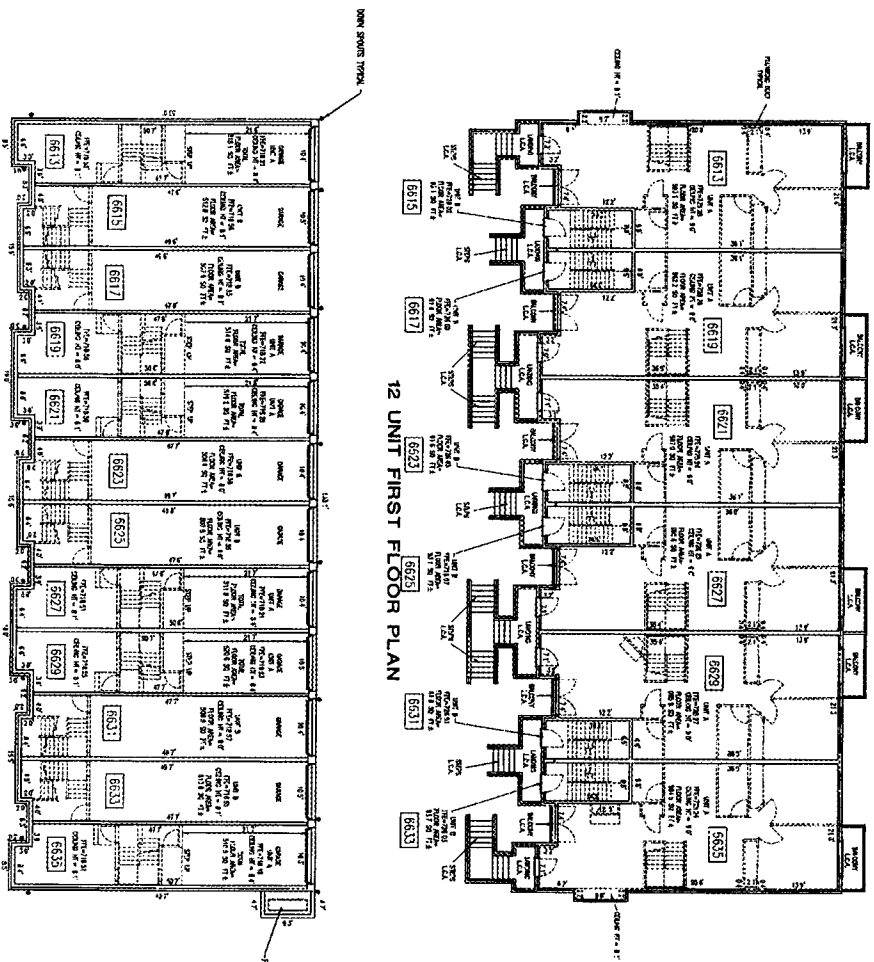

12 UNIT FOUNDATION PLAN

BUILDING 1

INSTRUMENT PREPARED BY QUARTERMASTER, P.L.C. ARCHITECTS

THE RESERVE AT BROAD RIPPLE PHASE I (VOLUME 1) (2004-34887)

DATE	DESCRIPTION
04/24/05	CONCEPT PLAN
05/12/05	PRELIMINARY
06/17/05	FINAL

2 OF 9	WASHINGTON, MARION CO. 36-17-N-3-E WESTFIELD RESERVE, LLC	H.P.R. PLAT THE RESERVE AT BROAD RIPPLE - PHASE I WESTFIELD RESERVE, LLC P.O. BOX 554 CARMEL, IN 46032-0554	7172 ORAHAM ROAD INDIANAPOLIS, INDIANA 46250 (317) 849-6777 FAX (317) 841-4798 C-Mail: pcr@crispe.com	<ul style="list-style-type: none"> • ARCHITECTURE • CIVIL ENGINEERING • LANDSCAPE ARCHITECTURE • LAND PLANNING • LAW ENGINEERING • ENVIRONMENTAL CONSULTANTS • TRANSPORTATION ENGINEERS • ETC.
	PHONE (317) 263-8987 FAX (317) 841-4798			

THE RESERVE AT BROAD RIPPLE HORIZONTAL PROPERTY REGIME PHASE I

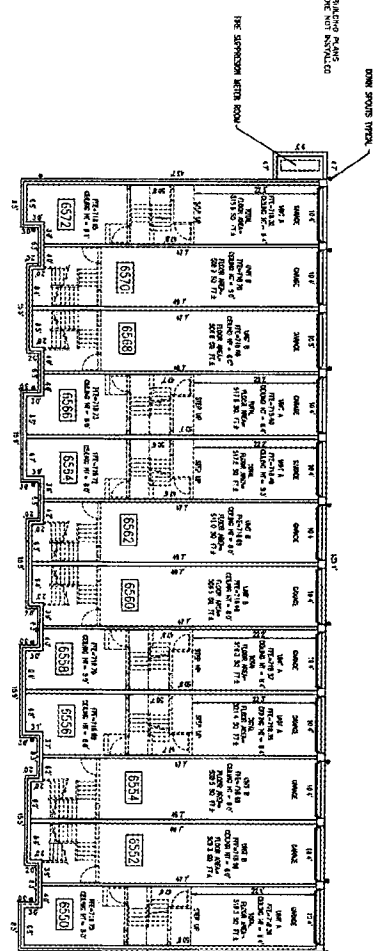
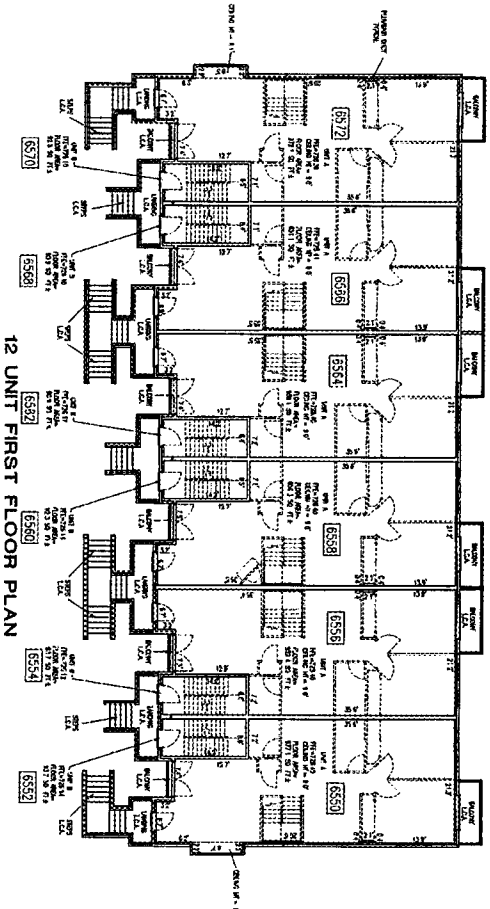
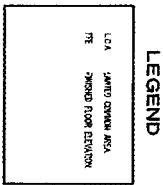

NOTE: THE DOWN-SLOPE LOCATIONS ARE WITH THE BACKING PLANS AT THE END OF THIS SHEET THE CONCRETE WORK NOT INDICATED

12 UNIT FOUNDATION PLAN

BUILDING 6

DATE: 8/14/02	REVISION: 7/7/03
DESIGNED BY: [Signature]	CHECKED BY: [Signature]
ENGR: 12/07/02	DATE: 12/07/02

WASHINGTON, MARION CO. 36 17-N 3-E WESTFIELD RESERVE, LLC	H.P.R. PLAT THE RESERVE AT BROAD RIPPLE - PHASE I WESTFIELD RESERVE, LLC P.O. BOX 554 CARMEL, IN 46082-0554 PHONE: (317) 388-8800 FAX: (317) 388-8794	7172 GRAHAM ROAD INDIANAPOLIS, INDIANA 46250 (317) 842-8777 FAX (317) 841-4798 E-Mail: energy@crpe.com	<ul style="list-style-type: none"> • ARCHITECTURE • CIVIL ENGINEERING • LANDSCAPE ARCHITECTURE • LAW FIRM • LAND SURVEYING • ENVIRONMENTAL CONSULTANTS • PROFESSIONAL CONTRACTORS
-----------------------------------------------------------------	-------------------------------------------------------------------------------------------------------------------------------------------------------------------------------------------	-----------------------------------------------------------------------------------------------------------------	--------------------------------------------------------------------------------------------------------------------------------------------------------------------------------------------------------------------------------------------------------

THE RESERVE AT BROAD RIPPLE HORIZONTAL PROPERTY REGIME PHASE I

LEGEND

U.A.	UNITED COMMON AREA
FFC	FENCED FLOOR ELEVATION

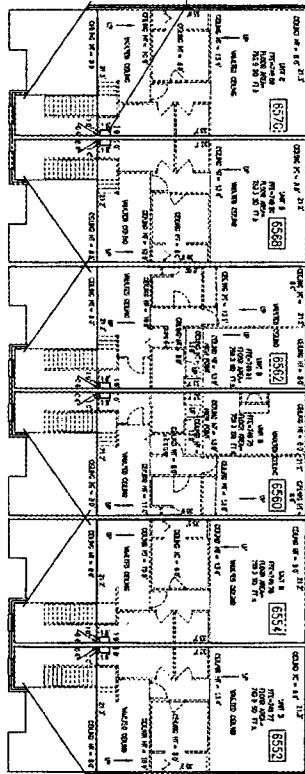

12 UNIT THIRD FLOOR PLAN

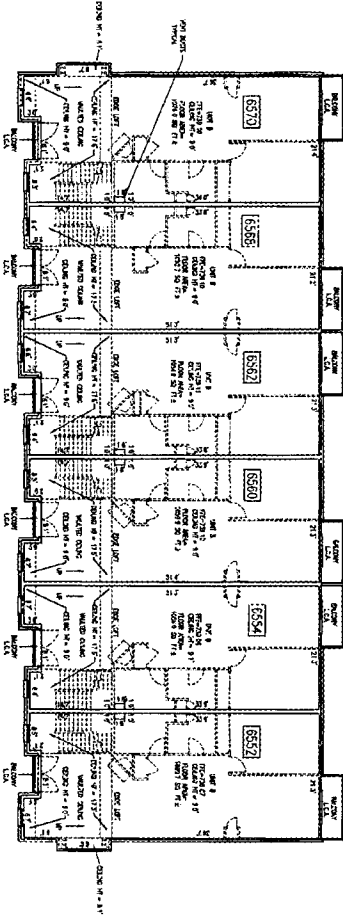

12 UNIT SECOND FLOOR PLAN

BUILDING 6

2004-1987

DATE	03/14/03	BY	WJG
DATE	12/17/03	BY	WJG
DATE	12/17/03	BY	WJG

WASHINGTON, MARION CO. 36 17-N 3-E WESTFIELD RESERVE, LLC	H.P.R. PLAT THE RESERVE AT BROAD RIPPLE- PHASE I WESTFIELD RESERVE, LLC P.O. BOX 554 CARROLL, IA 46082-0554 TEL: (317) 968-3363 FAX: (317) 968-8796	3172 GRAHAM ROAD INDIANAPOLIS, INDIANA 46250 (317) 842-6777 FAX (317) 841-4768 E-Mail: pc@cripa.com	<ul style="list-style-type: none"> ARCHITECTURE CIVIL ENGINEERING LANDSCAPE ARCHITECTURE LAND SURVEYING LAND DEVELOPMENT ENVIRONMENTAL CONSULTANTS PROFESSIONAL PLANNERS 	<table border="1"> <tr> <th>NO.</th> <th>DATE</th> <th>REVISION</th> </tr> <tr> <td> </td> <td> </td> <td> </td> </tr> <tr> <td> </td> <td> </td> <td> </td> </tr> </table>	NO.	DATE	REVISION						
NO.	DATE	REVISION											

Plan shown is a preliminary drawing and should not be used for construction.

THE RESERVE AT BROAD RIPPLE HORIZONTAL PROPERTY REGIME PHASE I

LEGEND

1 CA LIMITED COMMON AREA
1 FE FINISHED FLOOR ELEVATION

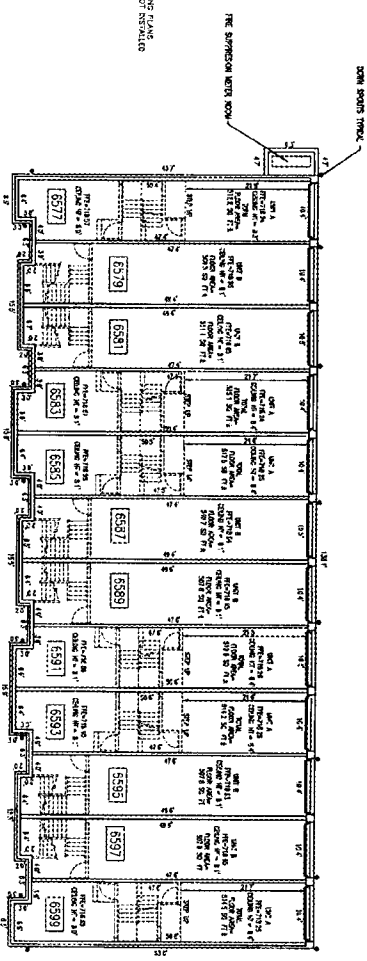
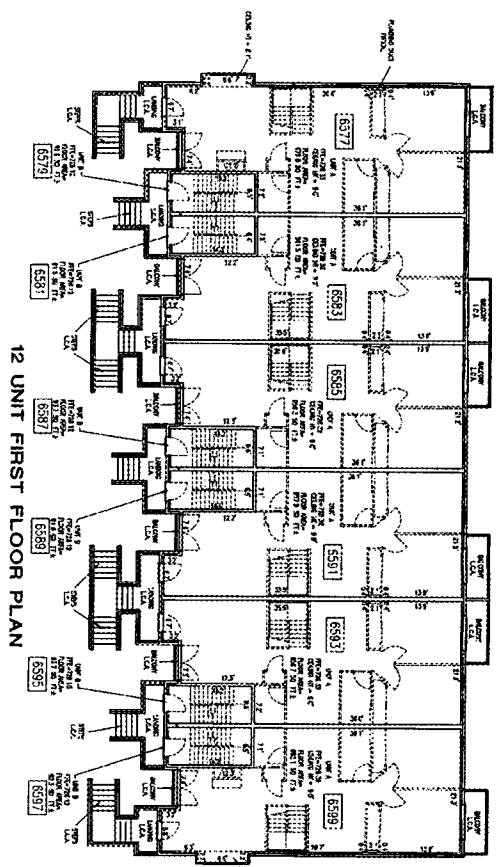

BUILDING 7

DATE: 01/14/03	DATE: 02/12/03
BY: [Signature]	BY: [Signature]
CHK: 01/17/03	CHK: 02/12/03

WASHINGTON, MARION CO. 36 17-N 3-E WESTFIELD RESERVE, LLC	HP/L PLAT THE RESERVE AT BROAD RIPPLE- PHASE I WESTFIELD RESERVE, LLC P.O. BOX 154 CARMEL, IN 46032-0154 TEL: (317) 382-3000	7172 GRAHAM ROAD INDIANAPOLIS, INDIANA 46250 (317) 842-5777 FAX: (317) 841-4798 E-Mail: crife@crife.com	<ul style="list-style-type: none"> • ARCHITECTURE • CIVIL ENGINEERING • LANDSCAPE ARCHITECTURE • LAND PLANNING • SURVEYING • ENVIRONMENTAL SCIENCE • INTERIOR DESIGN • GEOTECHNICAL ENGINEERING 	<table border="1" style="width: 100%;"> <tr> <th>NO.</th> <th>DATE</th> <th>DESCRIPTION</th> </tr> <tr> <td> </td> <td> </td> <td> </td> </tr> <tr> <td> </td> <td> </td> <td> </td> </tr> <tr> <td> </td> <td> </td> <td> </td> </tr> </table>	NO.	DATE	DESCRIPTION									
NO.	DATE	DESCRIPTION														

THE RESERVE AT BROAD RIPPLE HORIZONTAL PROPERTY REGIME PHASE I

LEGEND

LC-4 UNIT COMMON AREAS
 PL IMPROVED COMMON ELEMENTS

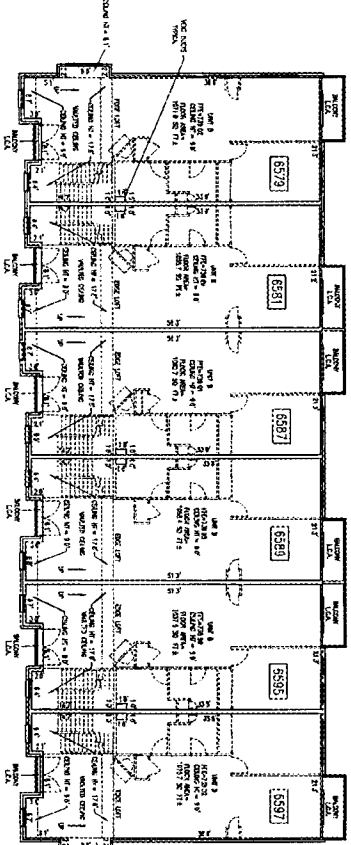
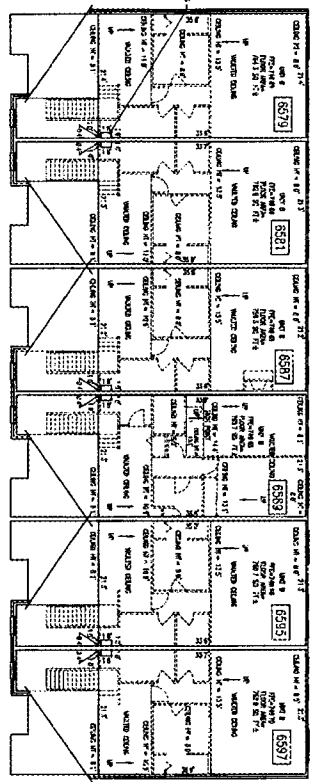

BUILDING 7

DRAWING PREPARED BY: STANLEY W. GOSWAMI, P.E. S. 402000222

DATE: 06/14/20	SCALE: 1/4" = 1'-0"
PROJECT: WESTFIELD RESERVE, LLC	DATE: 06/14/20
NO. 06/14/20	DATE: 06/14/20
NO. 06/14/20	DATE: 06/14/20

WASHINGTON, MARION CO. 36 17-N S-E WESTFIELD RESERVE, LLC	H.P.R. PLAT THE RESERVE AT BROAD RIPPLE- PHASE I WESTFIELD RESERVE, LLC P.O. BOX 554 CARMEL, IN 46032-0554 TEL: 317-382-3274	 7172 GRAHAM ROAD INDIANAPOLIS, INDIANA 46250 (317) 842-5777 FAX (317) 841-4798 E-Mail: p.zup@crife.com	<ul style="list-style-type: none"> • APPROXIMATE • CIVIL ENGINEERING • LANDSCAPE ARCHITECTURE • LAND SURVEYING • LAND DEVELOPMENT • ENVIRONMENTAL CONSULTING • INSPECTION SERVICES
-----------------------------------------------------------------	------------------------------------------------------------------------------------------------------------------------------------------------------------------	--------------------------------------------------------------------------------------------------------------------------------------------------------------------------------------------------------	---------------------------------------------------------------------------------------------------------------------------------------------------------------------------------------------------------------------------------------------------------

DATE: 06/14/20

THE RESERVE AT BROAD RIPPLE HORIZONTAL PROPERTY REGIME PHASE I

LEGEND

- LC A UNIT COMMON AREA
- ME TRAFFIC FLOOR ELEVATION

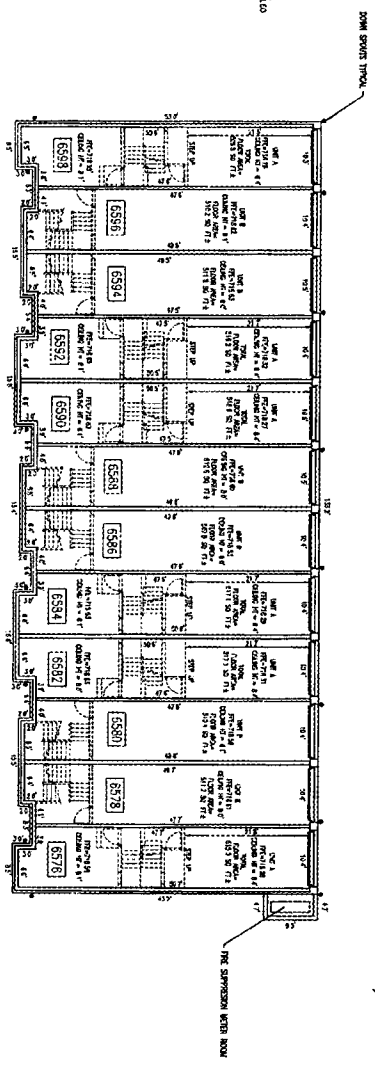
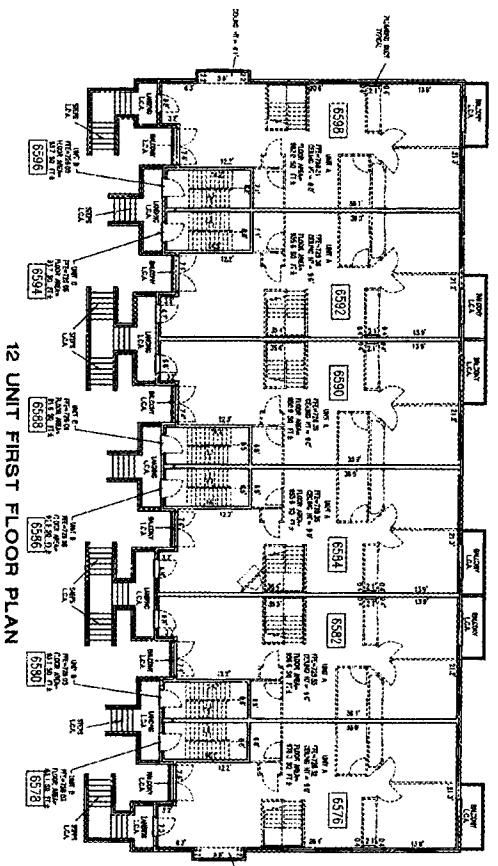

NOTE: THE DOOR SPOUT LOCATIONS ARE FOR THE BUILDING MAINS AT THE TIME OF THIS DRAWING. THE DOOR SPOUTS WERE NOT INSTALLED.

30MM SPACER TYPICAL

12 UNIT FOUNDATION PLAN
SCALE: 1"=1'-0"
BUILDING 8

STAMPED AND SEALED BY: CLARENCE W. GARDNER, P.E., ARCHITECT

DATE: 6/14/03	SCALE: 1"=1'-0"
PROJECT: 040 127/03	
DATE: 11/17/03	

WASHINGTON, MARION CO.	H.P.R. PLAT		7172 GRAHAM ROAD INDIANAPOLIS, INDIANA 46250 (317) 842-8777 FAX (317) 841-4788 E-Mail: prp@crife.com
36 : 7-N : 3-E	THE RESERVE AT BROAD RIPPLE - PHASE I WESTFIELD RESERVE, LLC P.O. BOX 554 CARVEL, IN 46082-0554		

NO.	DATE	DESCRIPTION

8 OF 9

2004-128161

THE RESERVE AT BROAD RIPPLE HORIZONTAL PROPERTY REGIME PHASE II

LEGEND

L.C.A. UNITS COMMON AREA
 H.C. HORIZONTAL PROPERTY REGIME
 H.C. HORIZONTAL PROPERTY REGIME
 20 FT. SQUARE FEET

NOTES: (1) THE COMMON AREAS SHOWN ARE FOR THE BUILDING PHASE II AT THE TIME OF THIS DRAWING. THE COMMON AREAS SHOWN ARE NOT INTENDED TO BE A FINAL PLAN. THE BUILDING PHASE II WILL BE CONSTRUCTED IN PHASES. THE COMMON AREAS SHOWN ARE NOT INTENDED TO BE A FINAL PLAN. THE BUILDING PHASE II WILL BE CONSTRUCTED IN PHASES. THE COMMON AREAS SHOWN ARE NOT INTENDED TO BE A FINAL PLAN. THE BUILDING PHASE II WILL BE CONSTRUCTED IN PHASES.

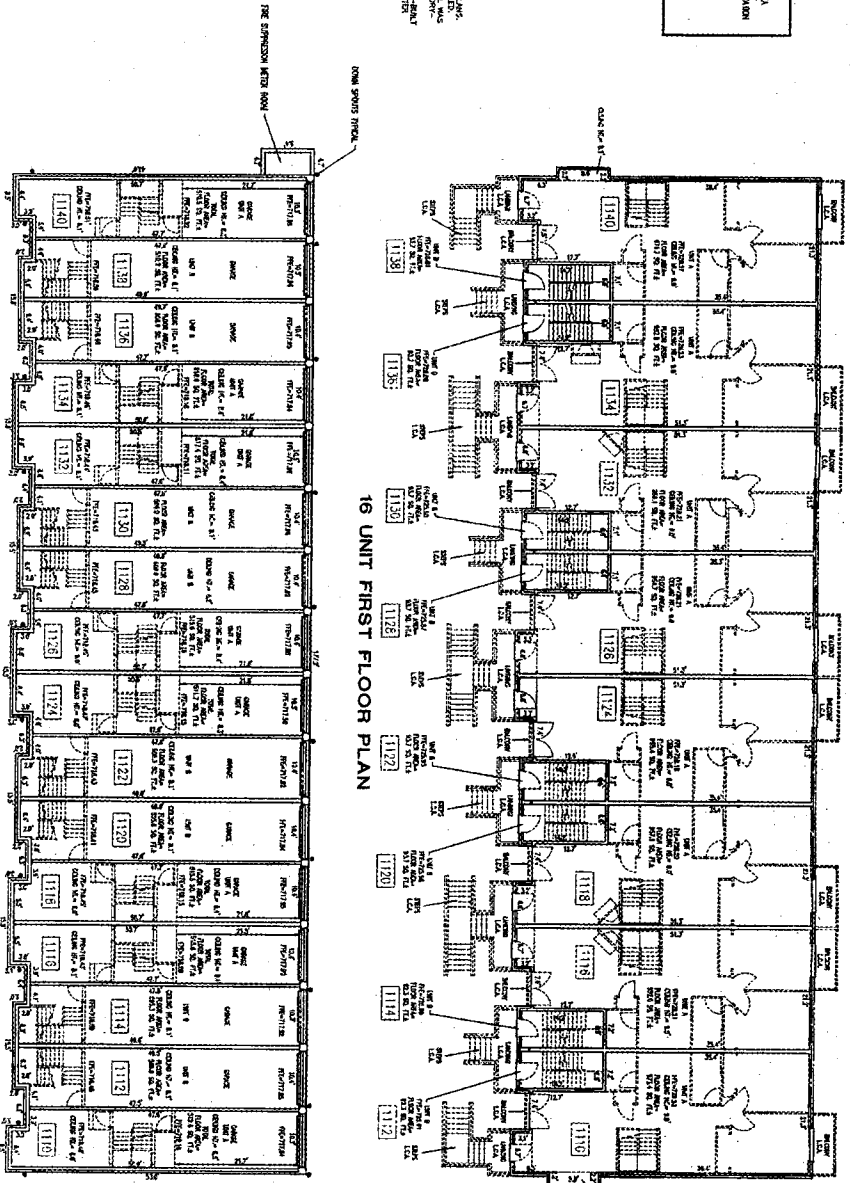

16 UNIT FOUNDATION PLAN
 16 UNIT FIRST FLOOR PLAN
 BUILDING 2

PREPARED BY: CLARENCE M. STANLEY, A.S.C.

01/20/10 10:29 AM 2010 001/20/10 10:29 AM 2010 001/20/10 10:29 AM

DATE: 1/10/10	DATE: 1/10/10
DATE: 7/10	DATE: 7/10

WASHINGTON, MARION CO. 36 17-N 3-E WESTFIELD RESERVE, LLC	HPR PLAT THE RESERVE AT BROAD RIPPLE- PHASE II WESTFIELD RESERVE, LLC P.O. BOX 554 CARMEL, IN 46032-0554 PHONE: 317-842-8844 FAX: 317-842-8844		7172 GRANHAM ROAD INDIANAPOLIS, INDIANA 46250 (317) 842-8777 FAX (317) 841-4798 E-Mail: plat@pdrp.com	ARCHITECTURE ENGINEERING LANDSCAPE ARCHITECTURE LAND PLANNING LAND SURVEYING ENVIRONMENTAL CONSULTING TRANSPORTATION SERVICES
				2 OF 7 01/20/10 10:29 AM

THE RESERVE AT BROAD RIPPLE HORIZONTAL PROPERTY REGIME PHASE II

2004-129161

LEGEND

LCA	UNIT UNDER ASA
FR	FINISHED FLOOR ELEVATION
HL	HANDICAP
SA FT	SQUARE FEET

NOTES: (1) THE ROOM SIZES LISTED ARE PER THE FINISHED FLOOR (2) AT THE TIME OF THE BUILDING PERMIT, THE PERMITS SET SHALL BE MAINTAINED AS SHOWN ON THESE PLANS. (3) THE AREA UNDER CONSTRUCTION AT THE TIME OF THE PERMIT OF THE RECORD WAS NOT FINISHED AT THE TIME OF THE SURVEY.

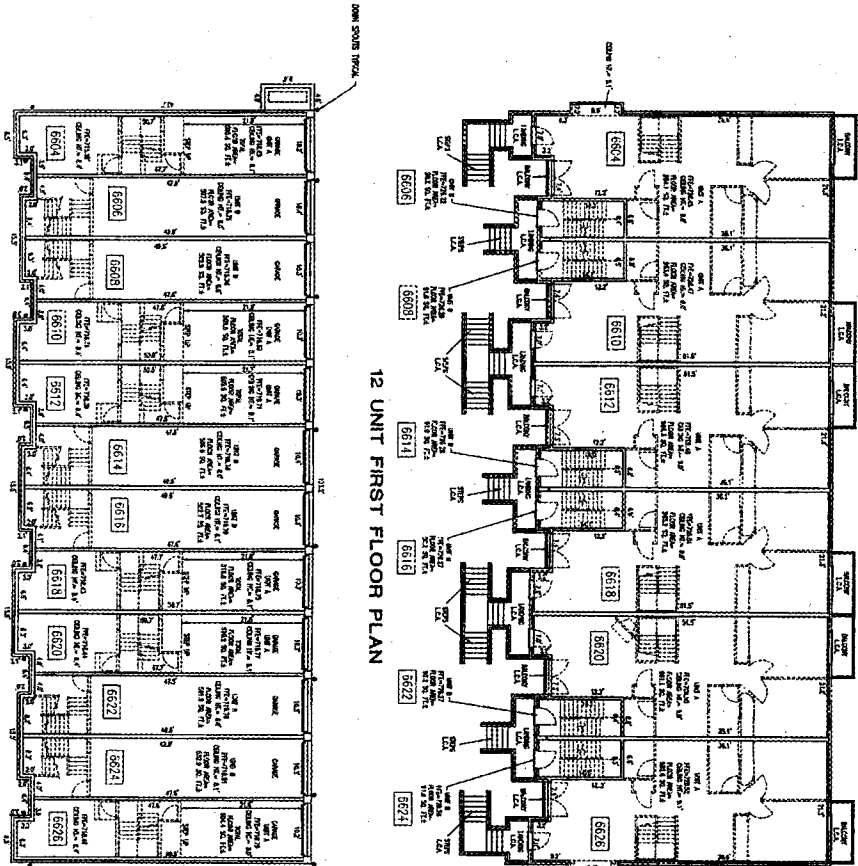

12 UNIT FOUNDATION PLAN
SCALE: 1/4" = 1'-0"
BUILDING 9

12 UNIT FIRST FLOOR PLAN

DATE: 7/1/04	DATE: 6/30/04
BY: [Signature]	BY: [Signature]
PROJECT: THE RESERVE AT BROAD RIPPLE - PHASE II	

WASHINGTON, MARION CO.		H.P.R. PLAT		7172 GRAHAM ROAD INDIANAPOLIS, INDIANA 46250 (317) 842-6777 FAX (317) 841-4788 E-Mail: plat@corpcorp.com	
36	17-N	3-E	THE RESERVE AT BROAD RIPPLE - PHASE II WESTFIELD RESERVE, LLC P.O. BOX 554 CARVEL, IN 46032-0554		
WESTFIELD RESERVE, LLC		CORP		ARCHITECTURE • CIVIL ENGINEERING • LANDSCAPE ARCHITECTURE • LAND PLANNING • LAND SURVEYING • ENVIRONMENTAL CONSULTING • TRANSPORTATION ENGINEERING	
4 OF 7	DATE: 7/1/04		SCALE: 1/4" = 1'-0"		

03/20/10 10:58 AM C:\Users\jcorpcorp\Documents\Phase II_Serial\001.dwg - jcorpcorp

2004-138161

THE RESERVE AT BROAD RIPPLE HORIZONTAL PROPERTY REGIME PHASE II

LEGEND

L.C.A. HARD CORNER AREA
 THE IMPROVED FLOOR CEILING
 H.H. HANGING
 S.S. FT. SQUARE FEET

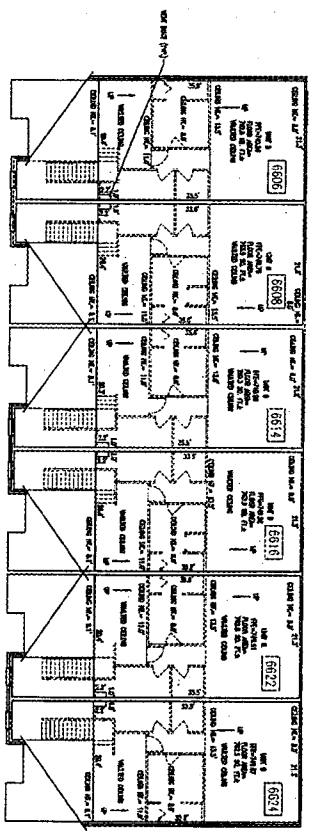

12 UNIT THIRD FLOOR PLAN

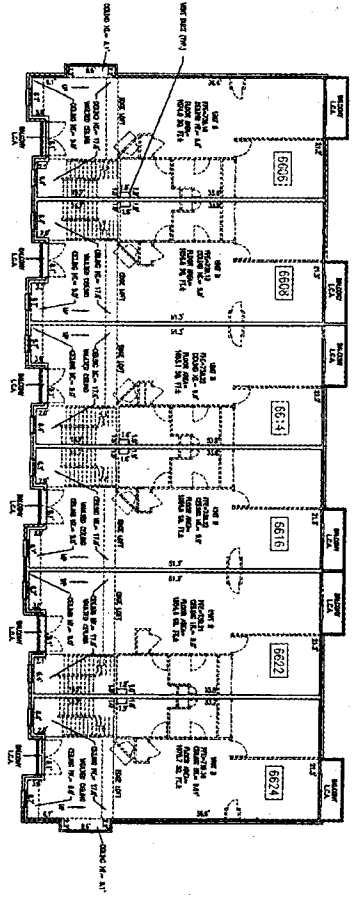

12 UNIT SECOND FLOOR PLAN

BUILDING 9

APPROVED PREPARED BY: EMANUELE M. GAZDAR, P.E., ARCHITECT

© 2004 WESTFIELD RESERVE, LLC. ALL RIGHTS RESERVED.

DATE: 08/14/04	BY: [Signature]
DATE: 7/7/04	BY: [Signature]

WASHINGTON, MARION CO. 36 17-N 3-E WESTFIELD RESERVE, LLC	H.P.R. PLAT THE RESERVE AT BROAD RIPPLE- PHASE II WESTFIELD RESERVE, LLC P.O. BOX 554 CARMEL, IN 46032-0554 PHONE: (317) 380-8400 FAX: (317) 380-4388	7172 GRAMM ROAD INDIANAPOLIS, INDIANA 46250 (317) 842-8777 FAX (317) 841-4788 E-mail: jlr@cride.com	ARCHITECT CIVIL ENGINEER LANDSCAPE ARCHITECTURE LAND PLANNING LAND SURVEYING ENVIRONMENTAL CONSULTING CONSTRUCTION ADMINISTRATION
			5 OF 7 1" = 12' 1/10/04

2004-136161

THE RESERVE AT BROAD RIPPLE HORIZONTAL PROPERTY REGIME PHASE II

LEGEND	
L.A.	LARGE OVAL AREA
FC	FINGERED LINED LUNARION
HT	HOTEL
ST. FT.	SQUARE FOOT

NOTES: (1) THE ROOM SIZES AND DIMENSIONS ARE FOR THE ROOMS PLANNED AT THE TIME OF THIS DESIGN. THE DIMENSIONS MAY VARY SLIGHTLY FROM THE ACTUAL DIMENSIONS OF THE BUILDING AS CONSTRUCTED. (2) THE ROOM SIZES AND DIMENSIONS ARE FOR THE ROOMS PLANNED AT THE TIME OF THIS DESIGN. THE DIMENSIONS MAY VARY SLIGHTLY FROM THE ACTUAL DIMENSIONS OF THE BUILDING AS CONSTRUCTED. (3) THE ROOM SIZES AND DIMENSIONS ARE FOR THE ROOMS PLANNED AT THE TIME OF THIS DESIGN. THE DIMENSIONS MAY VARY SLIGHTLY FROM THE ACTUAL DIMENSIONS OF THE BUILDING AS CONSTRUCTED.

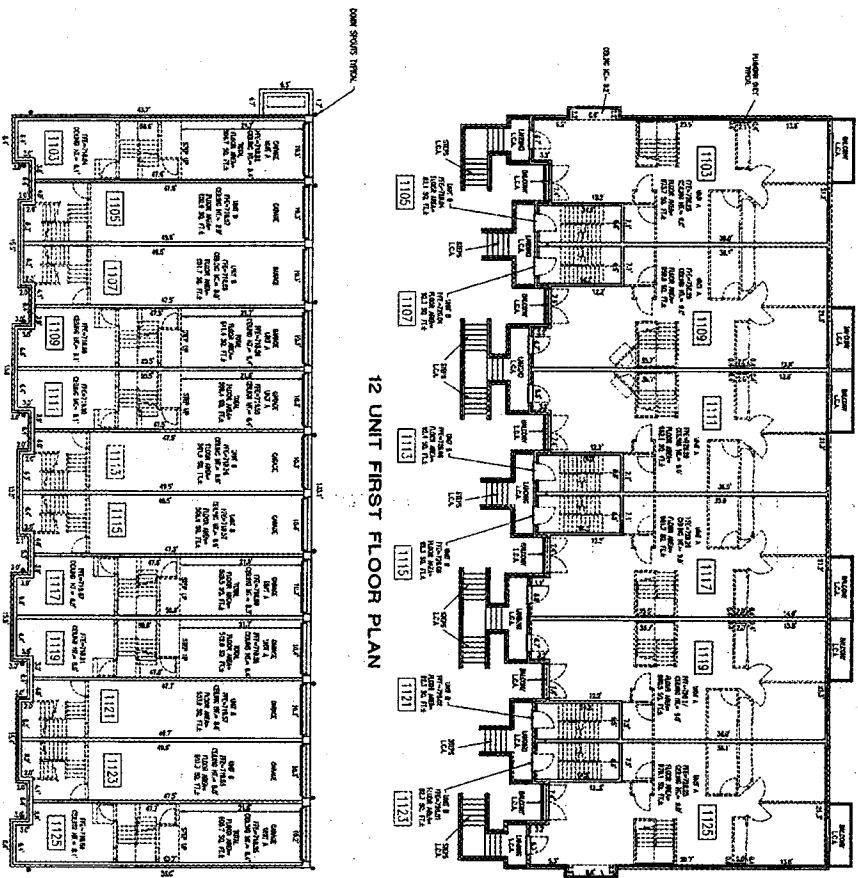

12 UNIT FOUNDATION PLAN
BUILDING 10

12 UNIT FIRST FLOOR PLAN

INSTRUMENT PROVIDED BY CLAYTON & GARDNER, P.L.L.C. 02/20/04

DATE: 02/20/04

WASHINGTON, MARION CO. 36 17-N 3-E WESTFIELD RESERVE, LLC	H.P.R. PLAT THE RESERVE AT BROAD RIPPLE- PHASE II WESTFIELD RESERVE, LLC P.O. BOX 554 CARMEL, IN 46032-0554 TEL: (317) 842-8000	7172 GRAHAM ROAD INDIANAPOLIS, INDIANA 46250 (317) 842-8777 FAX: (317) 842-8798 E-Mail: pfc@crp.com	<ul style="list-style-type: none"> • MONITORING • CONSTRUCTION • CONTRACT ADMINISTRATION • LAND PLANNING • LAND ACQUISITION • ENVIRONMENTAL CONSULTING • PROJECT MANAGEMENT • REAL ESTATE
-----------------------------------------------------------------	---------------------------------------------------------------------------------------------------------------------------------------------------------------------	--------------------------------------------------------------------------------------------------------------	-------------------------------------------------------------------------------------------------------------------------------------------------------------------------------------------------------------------------------------------------------------------------

2004-138101

THE RESERVE AT BROAD RIPPLE HORIZONTAL PROPERTY REGIME PHASE II

LEGEND

L.A.	LIMITED COMMON AREA
F.F.	FLOOR FINISH ELEVATION
H.C.	HORIZONTAL COMMON
S.S. FT.	SCOURE FEET

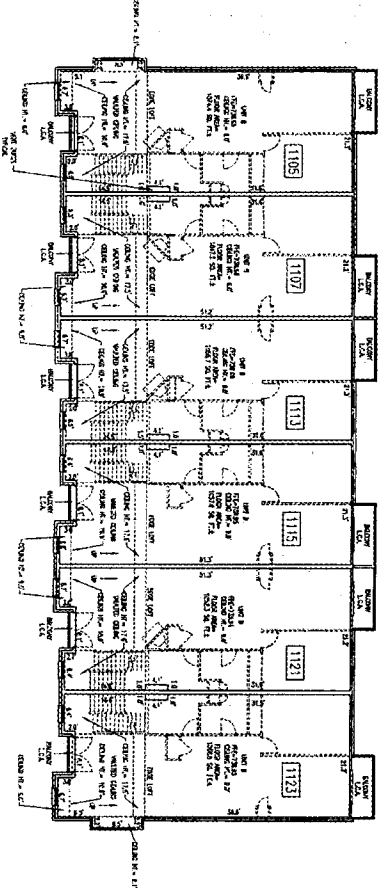
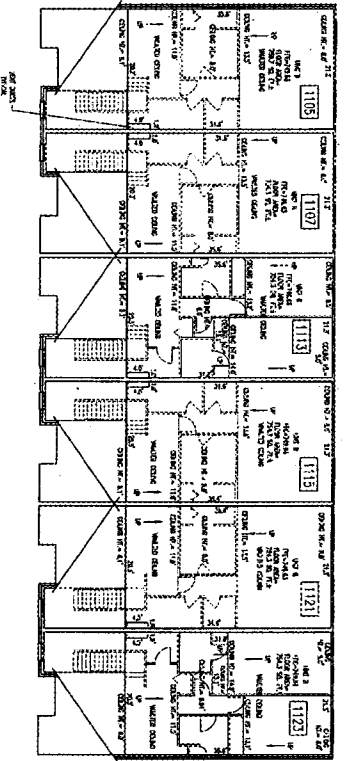

BUILDING 10

APPROXIMATE PREPARED BY: CARR & STUBBS, L.L.C., FORT WORTH, TEXAS

DRAWING NUMBER: 2004-138101-02

DATE: 11/17/04	BY: CARR & STUBBS
SCALE: 1" = 10'	

WASHINGTON, MARION CO. 36 17-N 3-E	K.P.R. PLAT THE RESERVE AT BROAD RIPPLE- PHASE II WESTFIELD RESERVE, LLC P.O. Box 554 CARMEL, IN 46032-0554 PHONE: (317) 897-8600 FAX: (317) 897-8766	 7172 GRAHAM ROAD INDIANAPOLIS, INDIANA 46250 (317) 842-8777 FAX (317) 841-4798 E-Mail: plat@cribe.com	<table border="1"> <tr> <th>NO.</th> <th>DATE</th> <th>DESCRIPTION</th> </tr> <tr> <td> </td> <td> </td> <td> </td> </tr> <tr> <td> </td> <td> </td> <td> </td> </tr> <tr> <td> </td> <td> </td> <td> </td> </tr> <tr> <td> </td> <td> </td> <td> </td> </tr> </table>	NO.	DATE	DESCRIPTION												
NO.	DATE	DESCRIPTION																

7 OF 7

THE RESERVE AT BROAD RIPPLE HORIZONTAL PROPERTY REGIME PHASE III

2004 238493

LEGEND

1/4"	UNIT NUMBER
1/8"	POURED CONCRETE
1/16"	WOOD
3/8"	STAINLESS STEEL
1/2"	ASBESTOS/UNIT NUMBER
1/4"	TRC PLATE

NOTES: 1. THIS DRAWING IS A PART OF THE HORIZONTAL PROPERTY REGIME FOR THE RESERVE AT BROAD RIPPLE PHASE III. 2. ALL DIMENSIONS ARE TO FACE UNLESS OTHERWISE NOTED. 3. ALL WALLS ARE TO BE CONCRETE UNLESS OTHERWISE NOTED. 4. ALL FLOORS ARE TO BE CONCRETE UNLESS OTHERWISE NOTED. 5. ALL CEILING ARE TO BE CONCRETE UNLESS OTHERWISE NOTED. 6. ALL ROOF ARE TO BE CONCRETE UNLESS OTHERWISE NOTED. 7. ALL EXTERIOR WALLS ARE TO BE CONCRETE UNLESS OTHERWISE NOTED. 8. ALL EXTERIOR DOORS ARE TO BE ALUMINUM UNLESS OTHERWISE NOTED. 9. ALL EXTERIOR WINDOWS ARE TO BE ALUMINUM UNLESS OTHERWISE NOTED. 10. ALL INTERIOR DOORS ARE TO BE WOOD UNLESS OTHERWISE NOTED. 11. ALL INTERIOR WALLS ARE TO BE GYPSUM BOARD UNLESS OTHERWISE NOTED. 12. ALL INTERIOR FLOORS ARE TO BE WOOD UNLESS OTHERWISE NOTED. 13. ALL INTERIOR CEILING ARE TO BE GYPSUM BOARD UNLESS OTHERWISE NOTED. 14. ALL INTERIOR ROOF ARE TO BE WOOD UNLESS OTHERWISE NOTED. 15. ALL EXTERIOR FINISHES ARE TO BE AS NOTED. 16. ALL INTERIOR FINISHES ARE TO BE AS NOTED. 17. ALL MECHANICAL AND ELECTRICAL ARE TO BE AS NOTED. 18. ALL SANITARY ARE TO BE AS NOTED. 19. ALL PAINT ARE TO BE AS NOTED. 20. ALL GLASS ARE TO BE AS NOTED. 21. ALL METALS ARE TO BE AS NOTED. 22. ALL WOOD ARE TO BE AS NOTED. 23. ALL FABRICS ARE TO BE AS NOTED. 24. ALL LIGHTING ARE TO BE AS NOTED. 25. ALL FURNITURE ARE TO BE AS NOTED. 26. ALL APPLIANCES ARE TO BE AS NOTED. 27. ALL FIXTURES ARE TO BE AS NOTED. 28. ALL ACCESSORIES ARE TO BE AS NOTED. 29. ALL OTHERS ARE TO BE AS NOTED. 30. ALL DIMENSIONS ARE TO FACE UNLESS OTHERWISE NOTED.

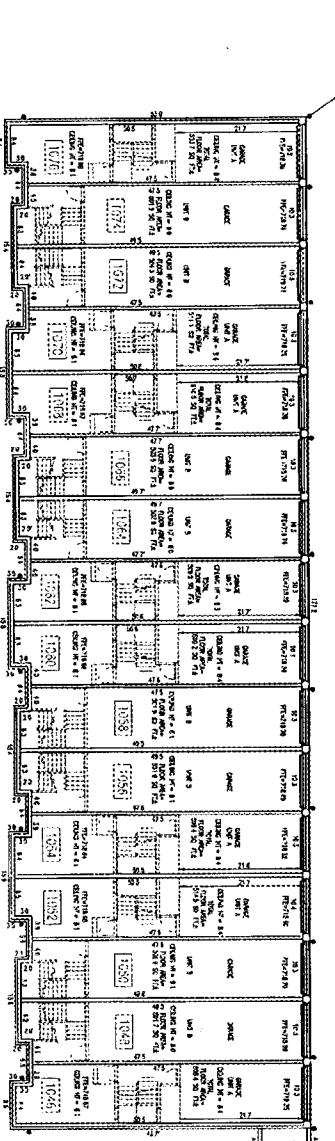
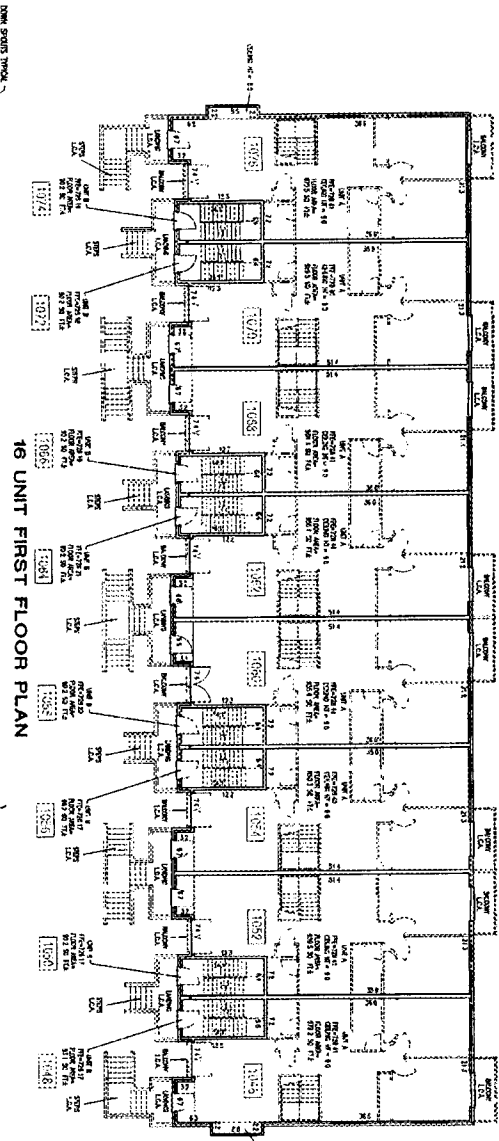

16 UNIT FOUNDATION PLAN
BUILDING 3

RECEIVED FOR RECORD
MAY 10 2004
MARION COUNTY RECORDS

0:\2004\0509\2004\0509.dwg



DATE	BY	REVISION
04/29/04	000	ISSUED FOR PERMITS
05/03/04	001	REVISED PER COMMENTS
05/03/04	002	REVISED PER COMMENTS
05/03/04	003	REVISED PER COMMENTS
05/03/04	004	REVISED PER COMMENTS
05/03/04	005	REVISED PER COMMENTS
05/03/04	006	REVISED PER COMMENTS
05/03/04	007	REVISED PER COMMENTS
05/03/04	008	REVISED PER COMMENTS
05/03/04	009	REVISED PER COMMENTS
05/03/04	010	REVISED PER COMMENTS

WASHINGTON MARION CO 36 17-N 3-E WESTFIELD RESERVE, LLC	HPR PLAT THE RESERVE AT BROAD RIPPLE- PHASE III WESTFIELD RESERVE, LLC CARMEL IN 46032-0504 POC: (317) 365-9833 FAX: (317) 365-3396	7172 GRAHAM ROAD INDIANAPOLIS, INDIANA 46223 (317) 242-4777 FAX (317) 841-4788 E-Mail: pumps@crife.com	<ul style="list-style-type: none"> ARCHITECTURE MECHANICAL ELECTRICAL CIVIL ENGINEERING LAND SURVEYING LAND MATERIALS ENVIRONMENTAL CONSULTANTS TRANSPORTATION ENGINEERING
---------------------------------------------------------------	----------------------------------------------------------------------------------------------------------------------------------------------------------------------	-----------------------------------------------------------------------------------------------------------------	----------------------------------------------------------------------------------------------------------------------------------------------------------------------------------------------------------------------------------------------------------

2004 12 10 00

THE RESERVE AT BROAD RIPPLE HORIZONTAL PROPERTY REGIME PHASE III

RECEIVED FOR RECORD
JAN 28 2005
MARION COUNTY RECORDS

LEGEND

L-1	UNIT OWNER AREA
PT	PLANNED FLOOR ELEVATION
HT	FLOOR
50 FT	50 FT SQUARE FEET
1000	1000 SQUARE FEET
IP	IRREGULAR POLYGON NUMBER

NOTICE: THIS IS A CONCEPTUAL PLAN AND NOT A RECORDING PLAN.
(1) AT THE TIME OF THE RECORDING, THE PLANNED FLOOR ELEVATION IS 1000 FEET.
(2) THE PLANNED FLOOR ELEVATION IS 1000 FEET.
(3) THE PLANNED FLOOR ELEVATION IS 1000 FEET.
(4) THE PLANNED FLOOR ELEVATION IS 1000 FEET.
(5) THE PLANNED FLOOR ELEVATION IS 1000 FEET.

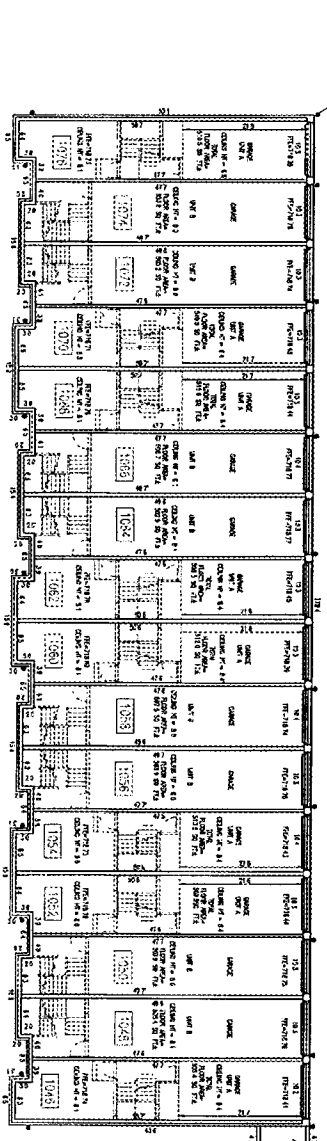
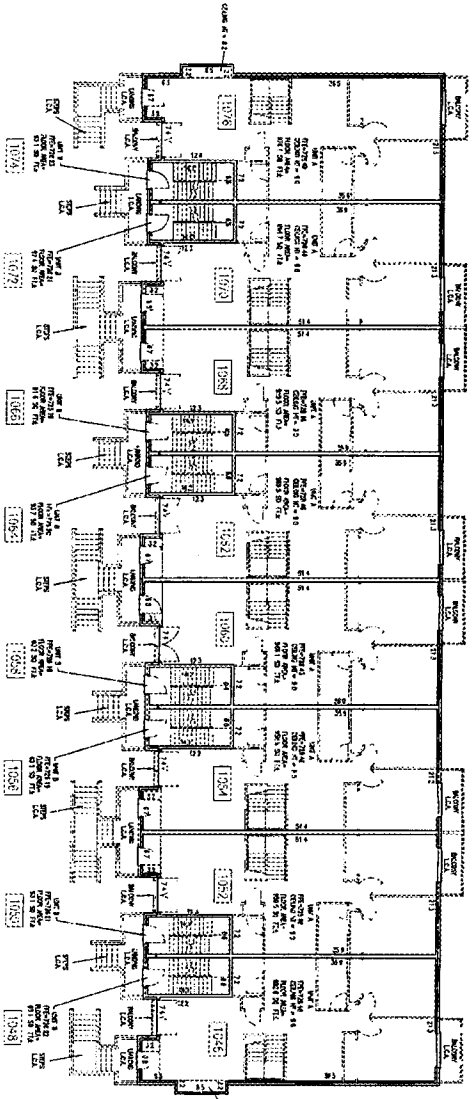

BUILDING 4

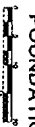

WASHINGTON, MARION CO. 443 82000002

DATE	2004 12 10 00
BY	CRP
PROJECT	THE RESERVE AT BROAD RIPPLE - PHASE III
SCALE	AS SHOWN

<p>WASHINGTON, MARION CO</p> <p>36 17-N 3-E</p> <p>WESTFIELD RESERVE, LLC</p>	<p>HPR PLAT</p> <p>THE RESERVE AT BROAD RIPPLE - PHASE III</p> <p>WESTFIELD RESERVE, LLC</p> <p>CARMEL IN 46032-0554</p>	<p>7172 GRAHAM ROAD</p> <p>INDIANAPOLIS, INDIANA 46220</p> <p>(317) 542-6777 FAX (317) 941-4798</p> <p>E-Mail: info@crp.com</p>	<p>• ARCHITECT</p> <p>• CIVIL ENGINEER</p> <p>• LANDSCAPE ARCHITECTURE</p> <p>• LAND PLANNING</p> <p>• LAW</p> <p>• SURVEYING</p> <p>• ENVIRONMENTAL CONSULTANTS</p> <p>• PROFESSIONAL ENGINEERS</p> <p>• PL</p>
-------------------------------------------------------------------------------	--------------------------------------------------------------------------------------------------------------------------	-------------------------------------------------------------------------------------------------------------------------------------------------------------------	------------------------------------------------------------------------------------------------------------------------------------------------------------------------------------------------------------------



2014 239988

THE RESERVE AT BROAD RIPPLE HORIZONTAL PROPERTY REGIME PHASE III

RECEIVED FOR RECORD
2015 DEC 20 AM 10 26
MARION COUNTY RECORDER
MICHOLE DUBOIS RECORDER

0 12901 GORDON, MARION COUNTY, PHASE III, P. 04, C. 01/20/15, 2015

LEGEND

UNIT	UNIT NUMBER
FTC	UNIT NUMBER
HT	HEIGHT
ST	SQUARE FEET
APR	APPROXIMATE NUMBER
PL	PLANS

NOTES: (1) THE DOWN-SLOPE OF THE DRIVEWAY AND THE DRIVEWAY PAVEMENT AT THE END OF THIS DRIVEWAY ARE INDICATED BY THE SHADING. THE DRIVEWAY PAVEMENT IS NOT TO BE CONSIDERED AS PART OF THE DRIVEWAY. (2) THE DRIVEWAY WAS UNDER CONSTRUCTION AT THE TIME OF THE DESIGN OF THE BUILDING AND HAS BEEN FINISHED IN CONFORMANCE WITH THE DESIGN OF THE BUILDING AND HAS BEEN FINISHED IN CONFORMANCE WITH THE DESIGN OF THE BUILDING.

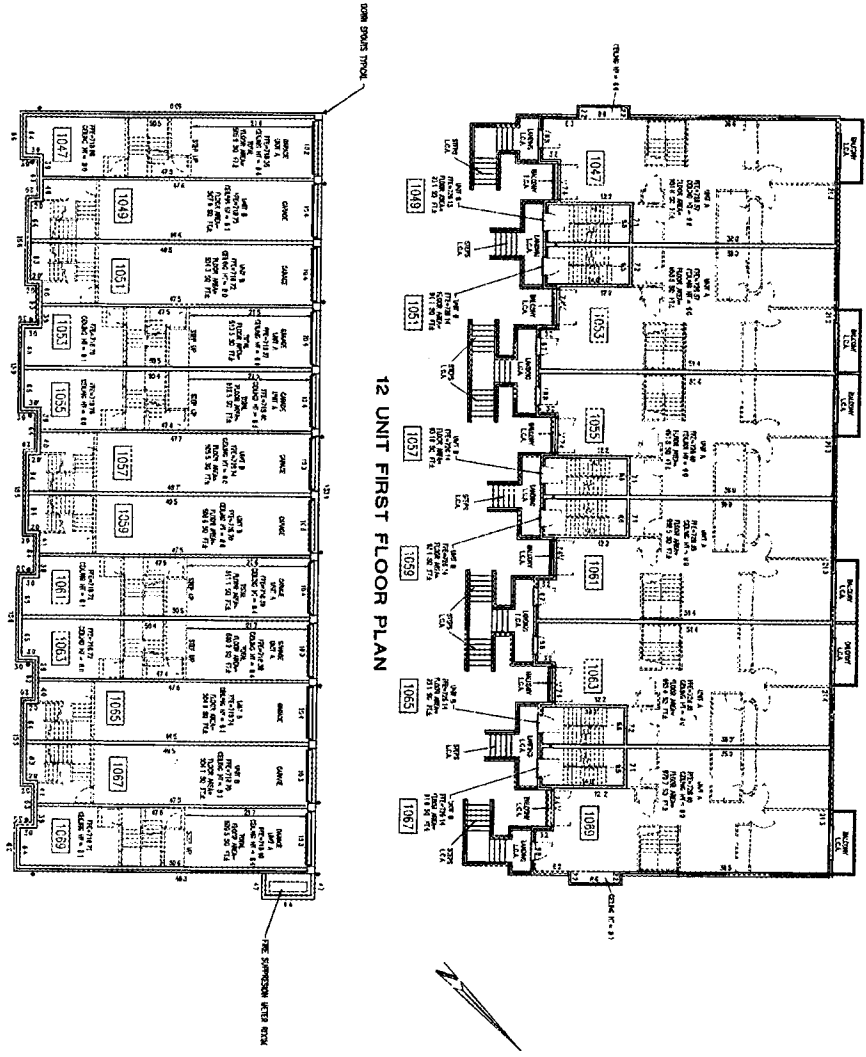

12 UNIT FOUNDATION PLAN
SCALE: 1/8" = 1'-0"
BUILDING 11

DATE	11/23/15
DATE	12/01/15
DATE	
DATE	

WASHINGTON MARION CO 36 17-N 3-E WESTFIELD RESERVE LLC	HPR PLAT THE RESERVE AT BROAD RIPPLE-PHASE III WESTFIELD RESERVE, LLC P.O. BOX 554 CARMEL IN 46032-0554 TEL: (317) 862-9100	7172 ORAHAM ROAD INDIANAPOLIS INDIANA 46250 (317) 842-3777 FAX (317) 842-4730 E-Mail: pierre@crpe.com	<ul style="list-style-type: none"> ARCHITECTURE CIVIL ENGINEERING LANDSCAPE ARCHITECTURE LAND PLANNING LAND SURVEYING ENVIRONMENTAL CONSULTING MANAGEMENT CONSULTING
--------------------------------------------------------------	--------------------------------------------------------------------------------------------------------------------------------------------	----------------------------------------------------------------------------------------------------------------	-------------------------------------------------------------------------------------------------------------------------------------------------------------------------------------------------------------------------------------------

8 OF 9

2004.03.28.000

THE RESERVE AT BROAD RIPPLE HORIZONTAL PROPERTY REGIME PHASE III

RECEIVED FOR RECORD
10/18/04 10:10 AM '04
HARRIS COUNTY RECORDERS

LEGEND

LCA	LIQUID DRAIN AREA
TRC	TRAP ROOM ELEMENT
HT	1'-0" HGT.
28 FT	28 FT SQUARE TEST
(799)	ACCESS/PAINT MARKS
IP	PIPE FLANGE

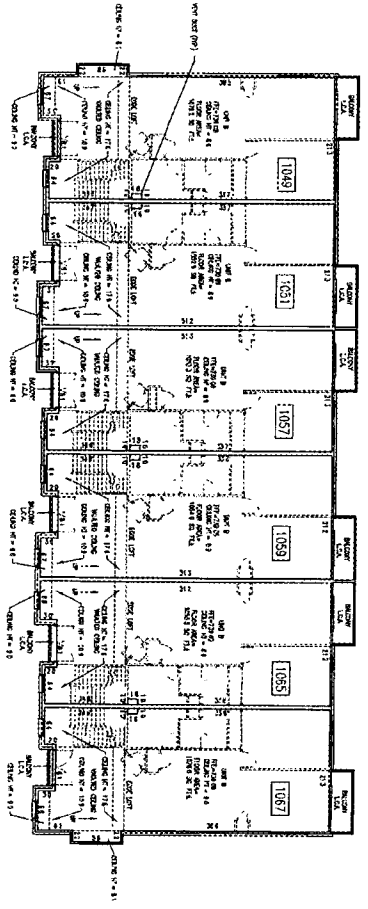
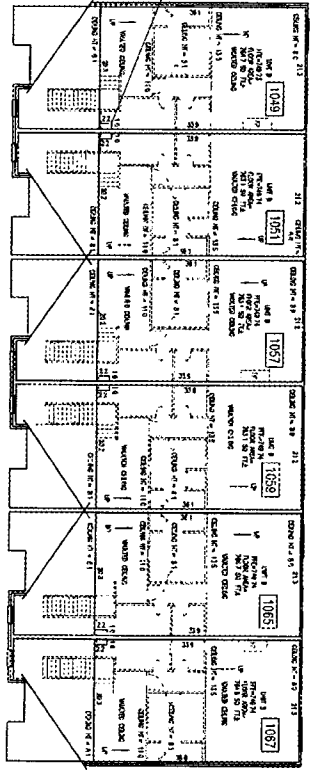

BUILDING 11

SCALE 1/8" = 1'-0"

DATE	11/29/04	SCALE	1/8" = 1'-0"
PROJECT	THE RESERVE AT BROAD RIPPLE - PHASE III	DESIGNED BY	CAIPE
DRAWN BY	...	CHECKED BY	...

0:20011 01/05/04 2:00:00 AM PHASE 3, PLOT C, UNIT 1049-1067

WASHINGTON MARION CO 36 17-N 3-E WESTFIELD RESERVE LLC	HPR PLAT THE RESERVE AT BROAD RIPPLE - PHASE III WESTFIELD RESERVE, LLC P O BOX 554 CARMEL IN 46032-0554 <small>PHON (317) 833-9800 FAX (317) 833-9799</small>	7172 GRAHAM ROAD INDIANAPOLIS INDIANA 46250 (317) 842-8777 FAX (317) 841-1798 E-MAIL info@caipe.com	ARCHITECTURE CIVIL ENGINEER GEOTECHNICAL ENGINEERING LAND PLANNING LAND SURVEYING ENVIRONMENTAL CONSULTANTS PROFESSIONAL LANDSCAPE ARCHITECTURE
			9 OF 9 1 OF 10