

The Board of Health and Sanitation of the City of Washington, D.C., in its resolution of the 15th day of January, 1910, adopted the following resolution: That the Board of Health and Sanitation of the City of Washington, D.C., do hereby certify that the following persons are the duly qualified electors of the City of Washington, D.C., who are entitled to vote in the election to be held on the 15th day of February, 1910, for the purpose of electing a member of the Board of Health and Sanitation of the City of Washington, D.C., who shall hold office for a term of two years, and who shall be eligible for re-election: [List of names follows]



John W. ...
Commissioner of Health and Sanitation
City of Washington, D.C.

Approved by the Board of Health and Sanitation of the City of Washington, D.C., this 15th day of January, 1910.

The Board of Health and Sanitation of the City of Washington, D.C., in its resolution of the 15th day of January, 1910, adopted the following resolution: That the Board of Health and Sanitation of the City of Washington, D.C., do hereby certify that the following persons are the duly qualified electors of the City of Washington, D.C., who are entitled to vote in the election to be held on the 15th day of February, 1910, for the purpose of electing a member of the Board of Health and Sanitation of the City of Washington, D.C., who shall hold office for a term of two years, and who shall be eligible for re-election: [List of names follows]

Page 161

ROSEDALE HILLS-SECTION VI

The following is a list of the names of the owners of the land shown on this map, as of the date of the filing of this map. The names are given in the order in which they appear on the map, and are followed by the number of the lot or lots owned by each owner. The names are given in the order in which they appear on the map, and are followed by the number of the lot or lots owned by each owner. The names are given in the order in which they appear on the map, and are followed by the number of the lot or lots owned by each owner.

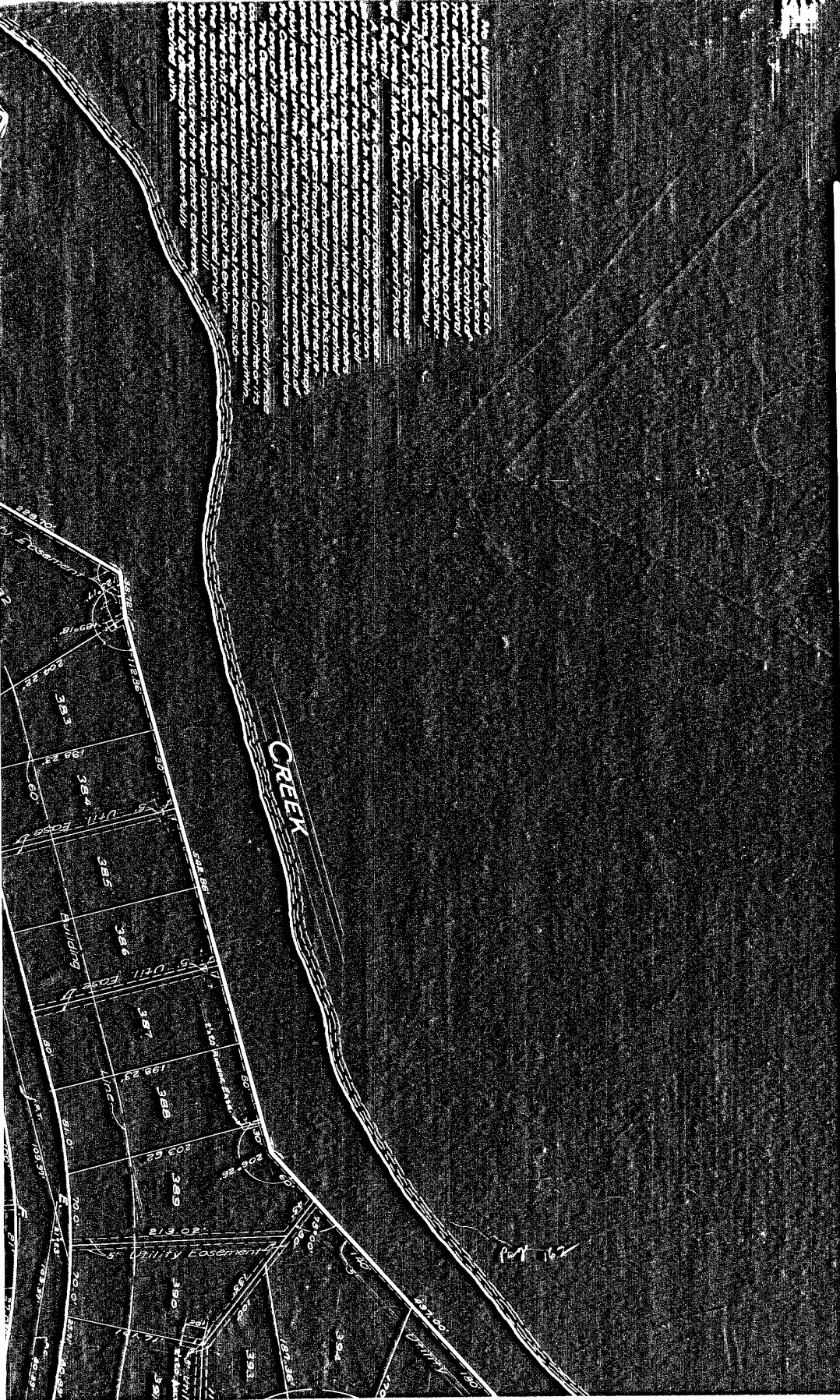
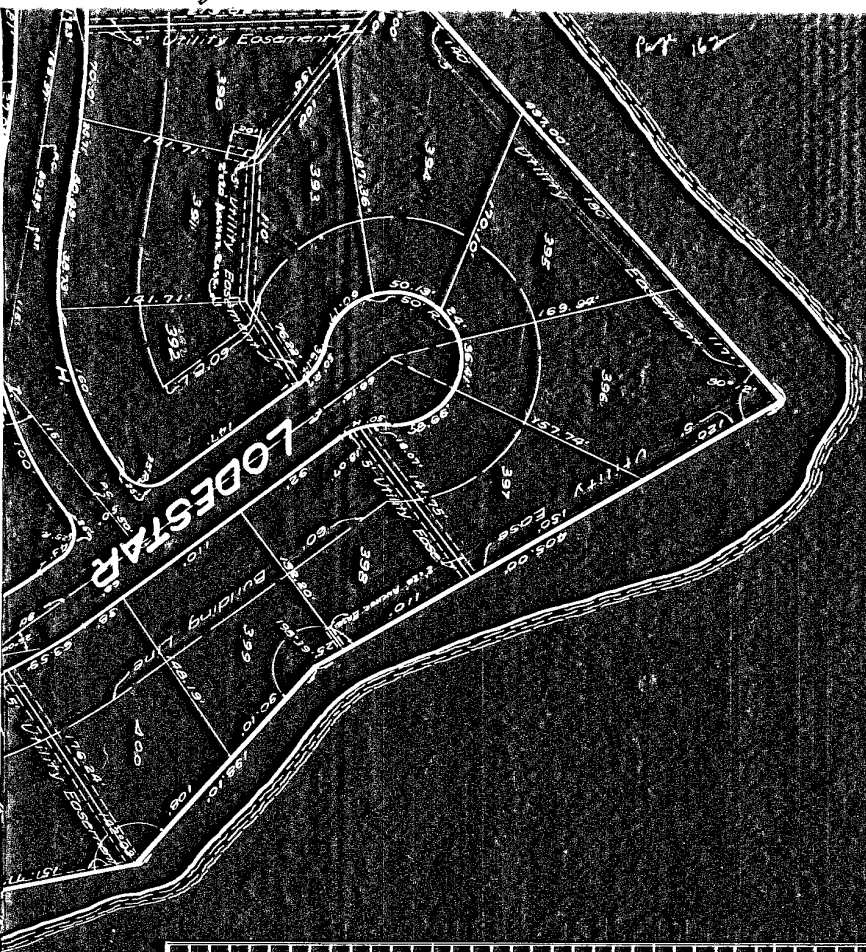

IMAGE COPY

N
VI



~ CURVE DATA ~

CURVE	I	D	R	L	T
A(E)	47'94"	-	187.66'	-	70.03'
B	"	31,367'	182.66'	185.71'	81.19'
C	"	43,190'	132.66'	110.91'	58.92'
D(E)	27'28"	-	822.47'	-	103.37'
E	"	3,432'	607.47'	236.71'	114.68'
F	"	10,278'	537.47'	208.05'	105.88'
G(E)	44'-41"	-	479.82'	-	115.00'
H	"	22,000'	204.82'	188.73'	104.78'
I	"	18,797'	304.82'	237.22'	125.27'
J(E)	25'-00"	-	371.82'	-	80.00'
K	"	18,422'	371.82'	168.89'	84.77'
L	"	17,820'	327.32'	145.90'	74.23'
M(E)	40'-00"	-	1,972.5'	-	64.00'
N	"	51,045'	112.25'	97.98'	52.94'
O	"	35,313'	162.25'	141.59'	76.68'
P(E)	47'-02"	-	272.50'	-	120.00'
Q	"	19,259'	297.50'	246.81'	131.01'
R	"	23,150'	247.50'	205.83'	102.89'
S(E)	22'-17"	-	346.74'	-	68.39'
T	"	18,888.83'	361.74'	17.35'	58.43'
U	"	14,810.5'	191.74'	123.15'	71.18'
V(E)	22'-00"	-	183.28'	-	120.00'
W	"	31,421.81'	244.28'	94.97'	49.02'
X	"	37,847.31'	74.28'	41.01'	32.28'
Y(E)	39'-08"	-	379.82'	-	155.00'
Z	"	15,148'	334.82'	243.34'	126.11'
AA	"	14,163'	404.82'	276.80'	143.89'
BB(E)	3'-36"	-	774.82'	-	60.00'
CC	"	8,309'	629.82'	115.54'	57.90'
DD	"	7,749'	729.82'	123.90'	62.10'
EE(E)	0'-34"	-	1,889.82'	-	140.10'
FF	"	3,107'	1,884.82'	276.72'	138.13'
GG	"	3,085'	1,884.82'	259.70'	141.87'
HH	"	32'-00"	254.82'	-	73.00'
II	"	24,367'	229.82'	129.20'	65.83'
JJ	"	20,498'	279.82'	156.14'	80.17'
KK	"	195.85'	-	-	84.00'
LL	"	220.35'	-	-	89.82'
MM	"	170.35'	-	-	76.74'
NN	"	-	-	-	-
OO	"	-	-	-	-

SCALE = 1" = 60'

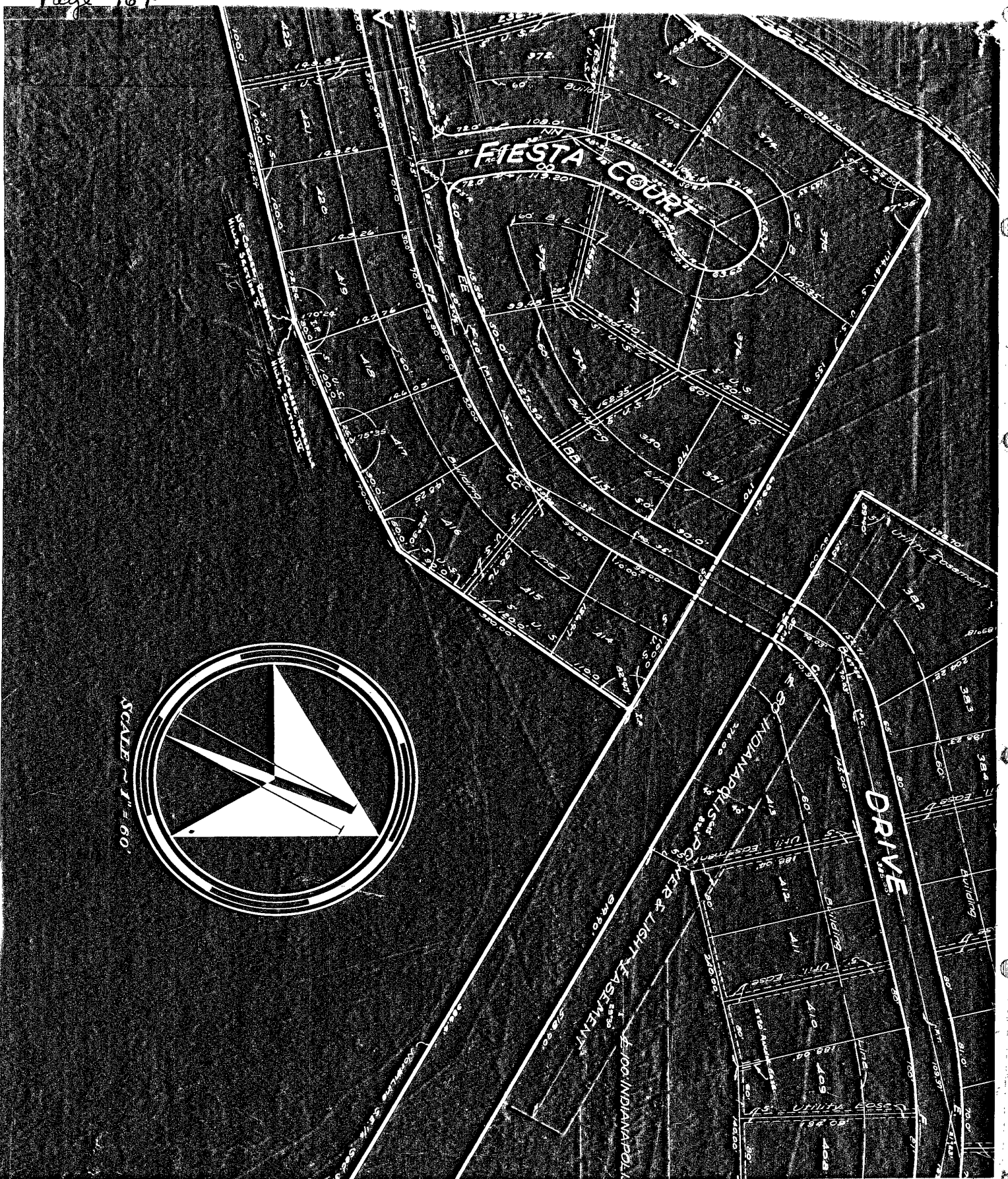
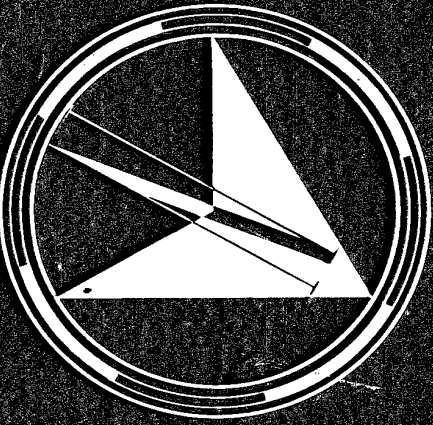

1100



RECORDED AT THE
 MARION COUNTY RECORDS
 NOV. 14 1956