

Schloss Home Plans

Plot 24-19

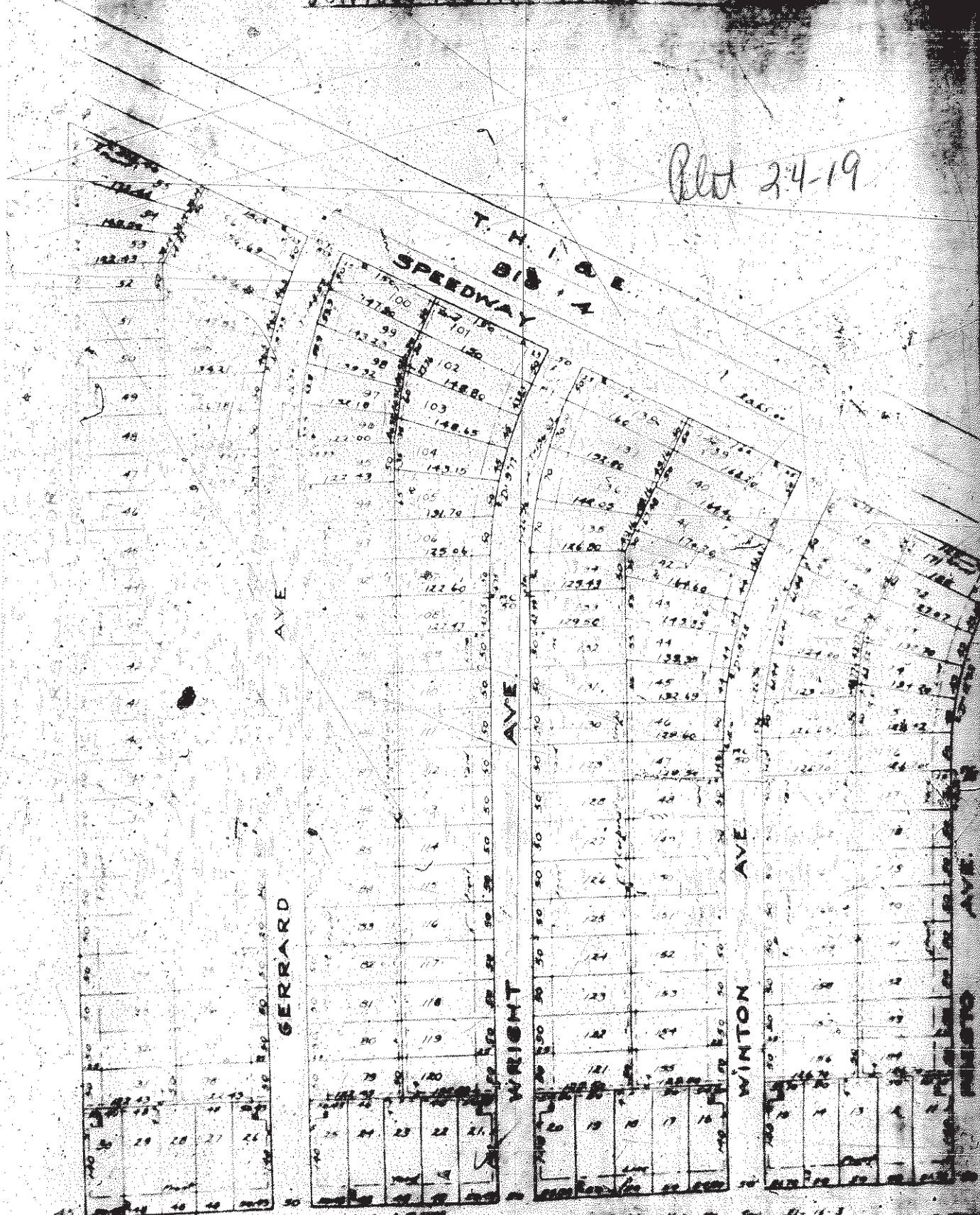

W. 107

July 21-11-13  
1880-82



Schloss Home Place

Approved April 24 1900

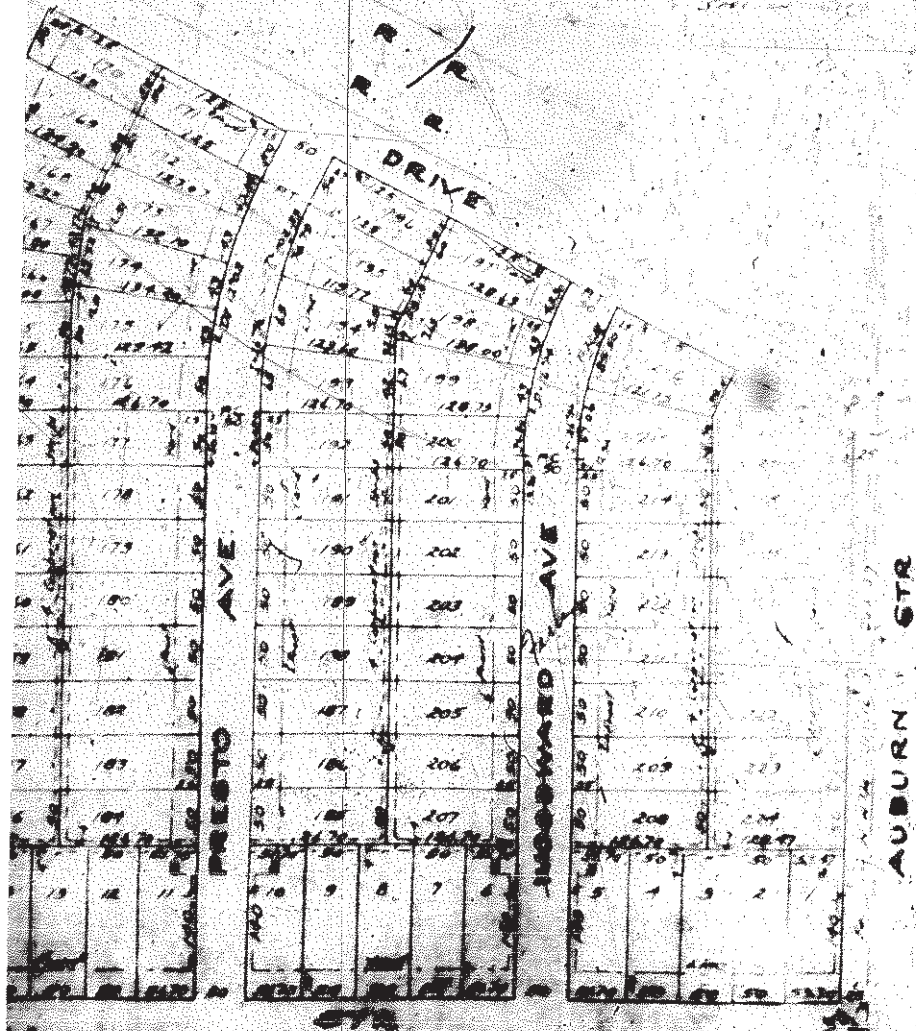



**SCHLOSS**

An addition to the...  
 We the undersigned...  
 is true and correct...  
 North Range 3 East...  
 Beginning at a street...  
 south line thereof...  
 along the west line of...  
 road, thence...  
 quarter section...  
 This subdivision consists of 224 lots...  
 boundaries of the lots and...  
 of the streets are marked...  
 witnesses our signatures this 11th day of February 1927.

...  
 by ...

Schloss Brothers Investment Company, hereby certify that they have laid off, platted and subdivided into lots and streets in the above certified plat of the Schloss Home Place an addition to the Town of Speedway City, Indiana, and that the same are hereby dedicated to the public. The addition or subdivision is annexed to the City of Indianapolis and zoned by the City, and shall be erected or altered to accommodate a single family for each lot, except a two way double dwelling may be erected for two families on a lot having an area of not less than four square feet, which may be used for business purposes. The owners hereby establish Front Yard Lines as shown on said plat. The location of the different lots are shown in feet back from the property lines of the several streets. On the line and property lines of said streets there shall be erected and maintained no structures other than one story porches. A strip of ground shown on the plat reserved for the use of such public utilities (street car or transportation companies) as water, telephone, telegraph, gas or electric companies for installation and maintenance of mains, poles, ducts or wires. Subject at all times to the order and subject further to the easement herein reserved. No permanent structures are to be erected upon said strip by owners of such lot or lots, but such owners shall take their title subject to the right of the public utility companies and the owners of the other lots in said addition and to the easement herein granted for ingress and egress in, along, across and over the several strips of ground herein described. The right to enforce these provisions by injunction together with the right to cause the removal by the city of any structure erected in violation hereof is hereby dedicated to the public and reserved to the several owners of the several lots in this addition and their assigns. Witnesses our signatures this 7th day of March 1927.

SCHLOSS BROTHERS INVESTMENT COMPANY  
 by ...  
 President

...  
 ANNA } SS  
 ...

Personally appeared before me, the undersigned, a notary public in and for said county of ...  
 Schloss Brothers Investment Company, by Bill Schloss, its president, and Sal Schloss its  
 secretary, and each separately and severally acknowledge the execution of the above  
 and foregoing certificate as their voluntary act and deed for the use and purposes therein  
 expressed.