

# SOUTH GROVE

This subdivision consists of 113 lots, numbered 1 thru 113 inclusive and Block "A". The size of lots and widths of streets running thereon north and along the west line of said quarter section a distance of 1730.66 feet to the point of place

This survey was made by me during November, 1956.  
Witness my signature this 11th day of December, 1956.



James E. Danker  
Registered Professional Engineer

BOARD OF PUBLIC WORKS & SAFETY  
CITY OF BEECH GROVE, INDIANA

DATE: February 1, 1957  
APPROVED:  
DUTY ENTERED FOR TAXATION  
FEB 1 1957  
COUNTY AUDITOR



CITY PLAN COMMISSION  
CITY OF BEECH GROVE, INDIANA  
DATE: February 1, 1957

RECEIVED  
FEB 1 1957  
CITY OF BEECH GROVE, INDIANA

50-00-15

11-1-50  
 P.L. 22-1-50  
 11-1-50

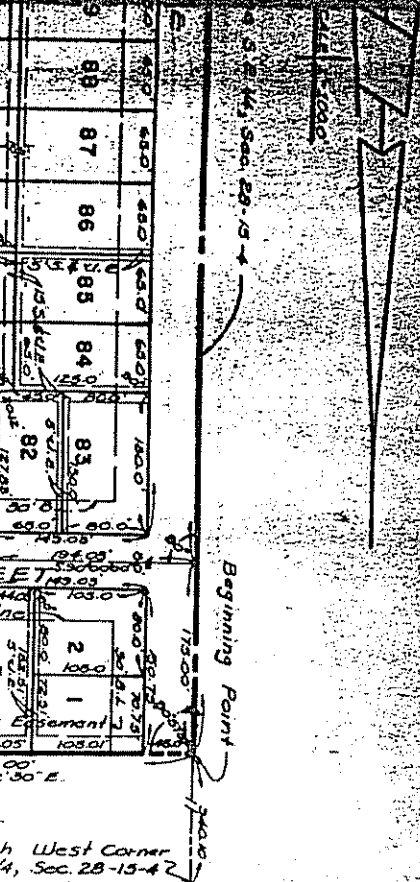

Curve	A	B	R	T
1-5	13°45'56"	11,381.78	456.23	148.45
1-6	"	7,423.82	441.21	153.64
1-7	"	7,024.43	611.22	176.54
2-8	20°42'17"	11,483.75	489.80	178.67
2-9	"	7,314.53	463.80	163.93
3-4	11°23'23"	9,178.83	518.30	187.08
3-5	"	4,617.80	242.48	82.24
3-6	"	7,106.93	671.43	244.16
4-7	24°57'30"	12,158.50	477.28	360.75
4-8	"	7,244.01	444.24	350.74
5-9	44°00'00"	11,544.51	486.24	389.17
5-10	"	12,628.12	420.52	342.11
5-11	"	12,718.12	470.52	361.00
5-12	"	10,500.00	214.22	241.70
5-13	"	10,344.55	245.22	251.16
5-14	"	23,332.22	285.22	292.24
7-8	30°00'00"	23,873.00	274.00	376.96
7-9	"	26,511.53	215.00	337.70
7-10	"	24,226.44	264.00	416.23
7-11	"	"	"	243.00

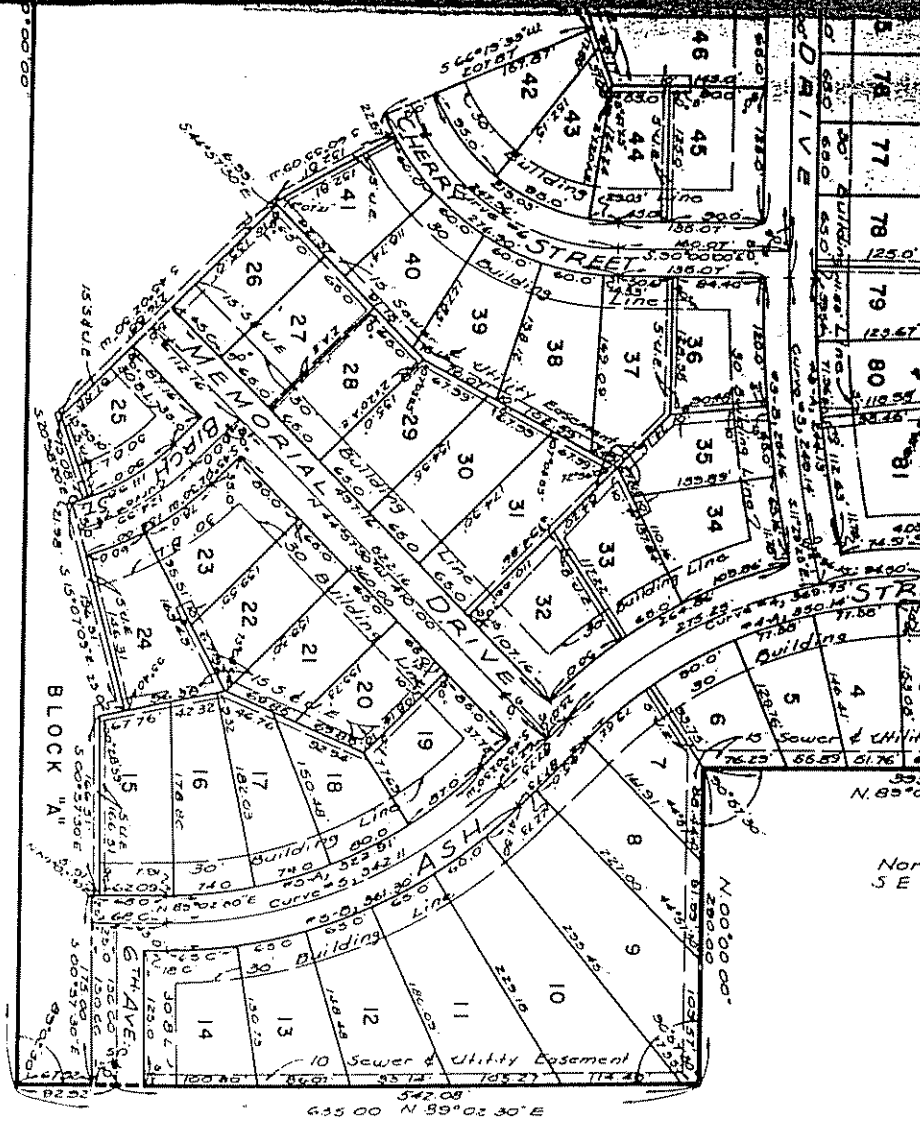

NOTE:  
 All lot lines intersecting curves are  
 True Radial Lines From Radius Points

# E ADDITION

TYPES

Set out mainline, bridge, and  
 utility lines, etc. See the  
 plan for details. The  
 distance of 817.00 feet is  
 along the said section line  
 place of origin. The  
 of street: the span of this

*W. D. Carter*  
 D.M.K. 1951

By *Paul P. F. Carter*  
 B.V. Engineer  
 Born in, *Longville*  
 Bay W. *Longville*  
*Longville*

1951  
 14 1/2  
 14 February 1951  
 1951  
 1951

Approved:  
 1951

RECORDED IN BOOK 10316 PAGE 30  
FOR CROSS REFERENCE OF THIS TOWN  
AND INSTR. # 1161311

North West Corner N.E. 1/4, Sec. 33-15-4  
South West Corner S.E. 1/4, Sec. 28-15-4  
Stops Found  
10316  
Vol. 30 - Page 311  
West Line S. 1722.68' N. 00°00'00"  
1532.62'

9 TH. AVENUE

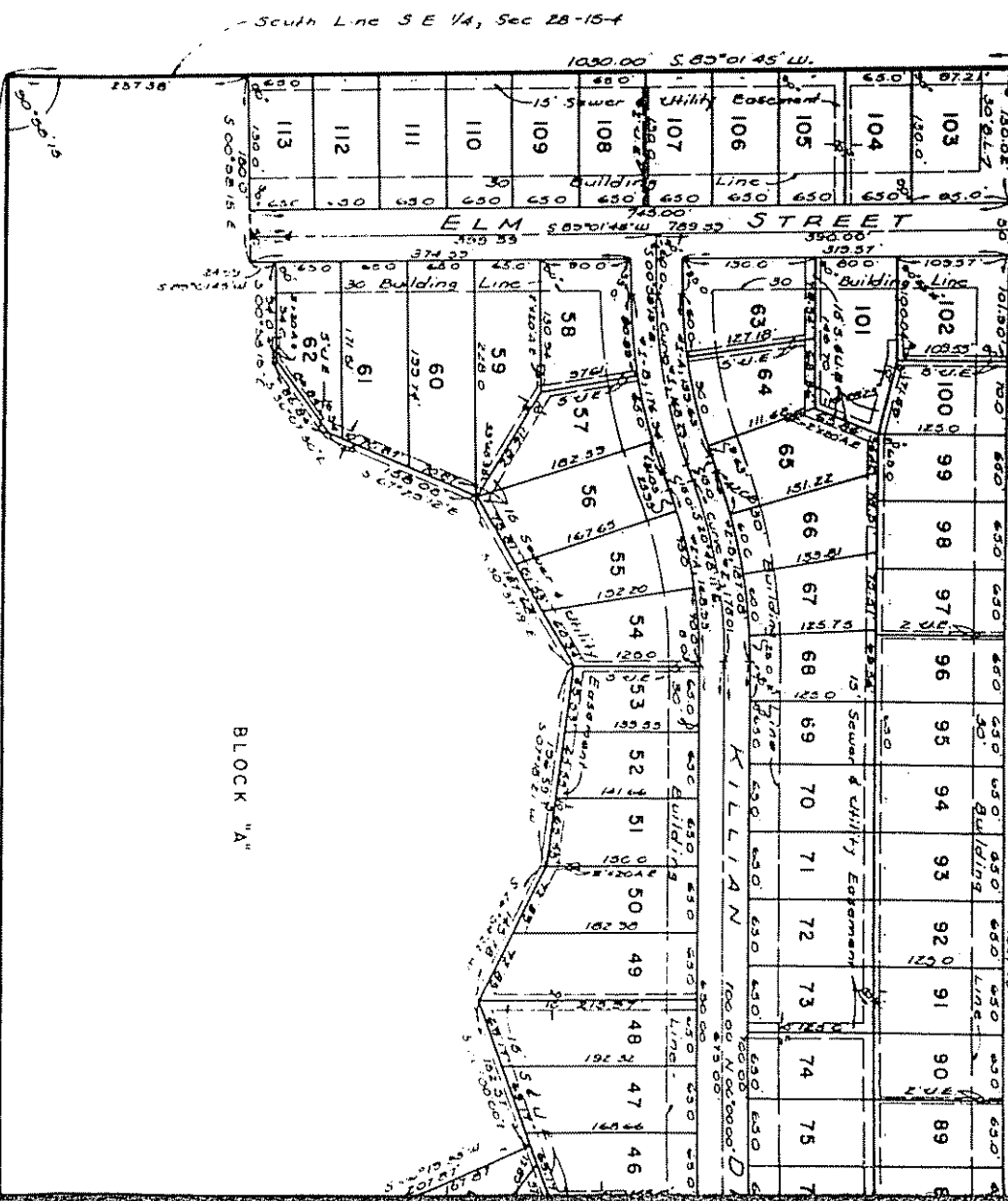

# SOUTH GROVE

David J. Linnert  
Sgt. Geo. Linnert  
Ray B. Linnert  
Feb 10, 1959

Michael  
H. Linnert  
H. Linnert  
H. Linnert

