

595.0
60 NORTH LAANE

50

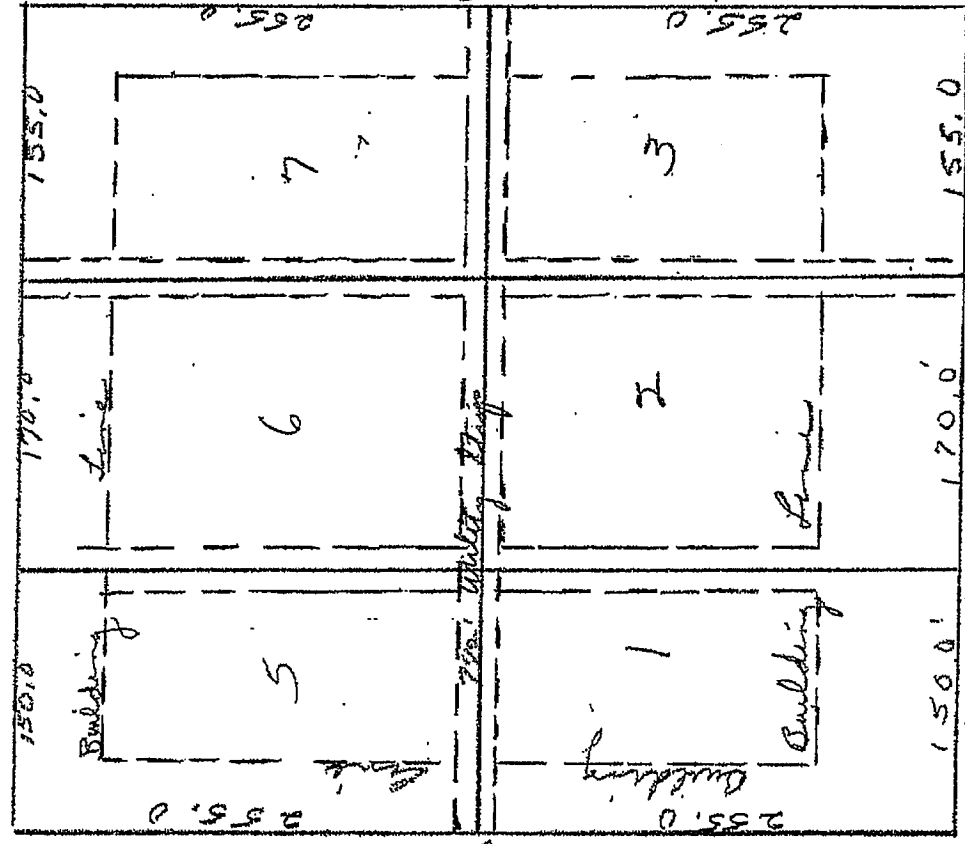

West Lane

235.0

Building

Building

5

1500'

Building

6

1700'

155.0

Building

7

255.0

50

East Lane

320.0'

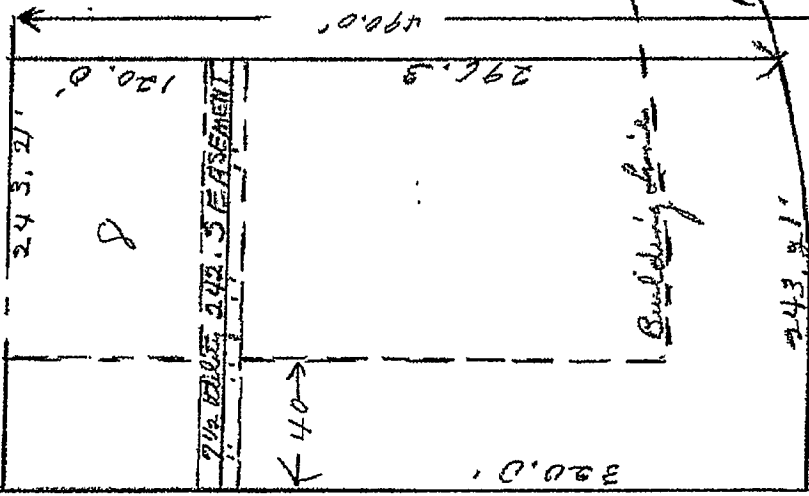

Building

8

243.21'

120.0'

296.8

490.0'

State Highway 32

878.21

1
S.M.C. 186
35-19-4

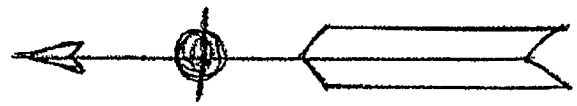

Westmont
Subdivision

WESTMONT REVISÉD SUB-DIVISION

1190

RECEIVED FOR RECORD

APR 13 1959

BOOK 2 PAGE 138 V. 137

RECORDS HAMILTON COUNTY, IND.

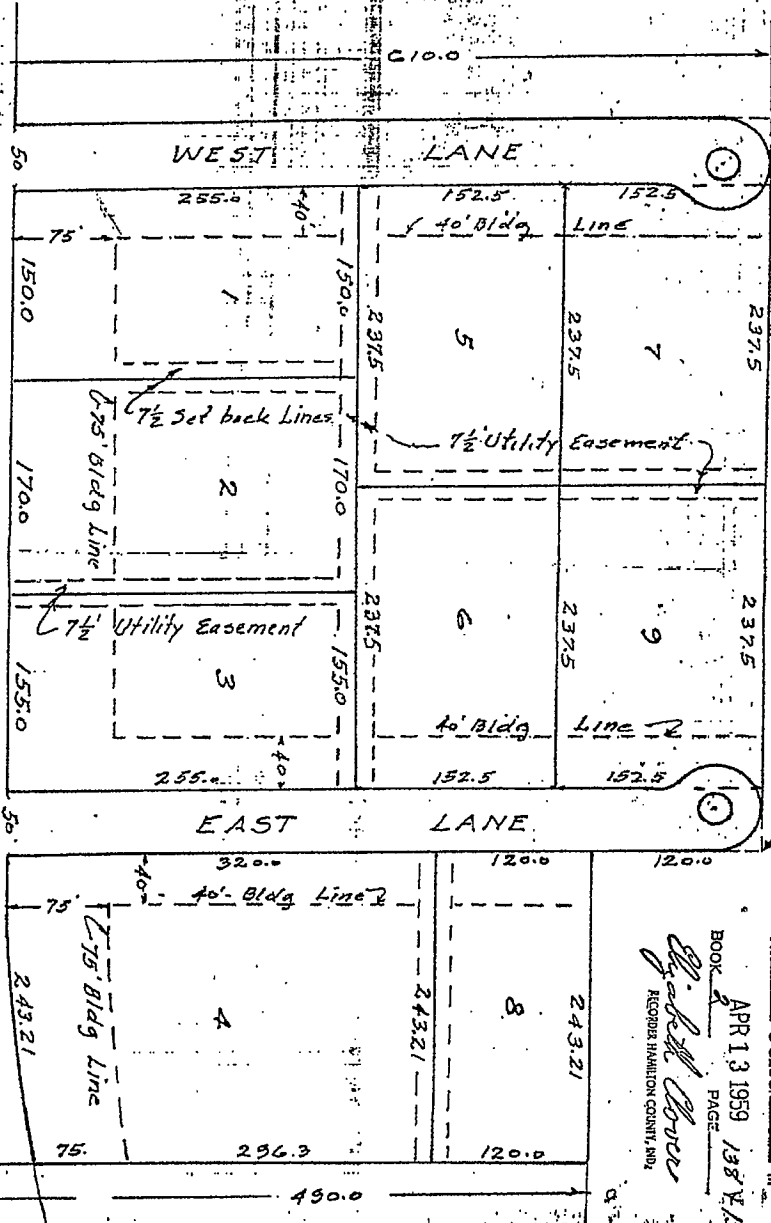
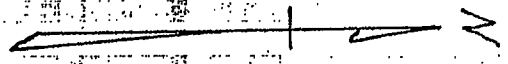

S.W. COR. SEC. 4, TWP. 19 NR. 4 E

STATE HIGHWAY #32

WESTMONT REVISÉD SUB-DIVISION

I hereby certify that this plat is true and correct, representing a subdivision of part of the west side of the southeast quarter of section 35, township 19 north, range 4 east, in Hamilton County, State of Indiana, more particularly described as follows: