



LEGEND table with columns for symbol and description, listing features like street, easement, and utility line.

Table with columns for 'SECTION' and 'PAGE' for the plat.

Notary Public Seal for Charles B. Smith, Marion County, Indiana, dated September 13, 2005.

# FINAL PLAT WHITE OAK WOODS - SECTION ONE PERRY TOWNSHIP, MARION COUNTY, INDIANA ZONED D-P

INSTR # 2003-0195433

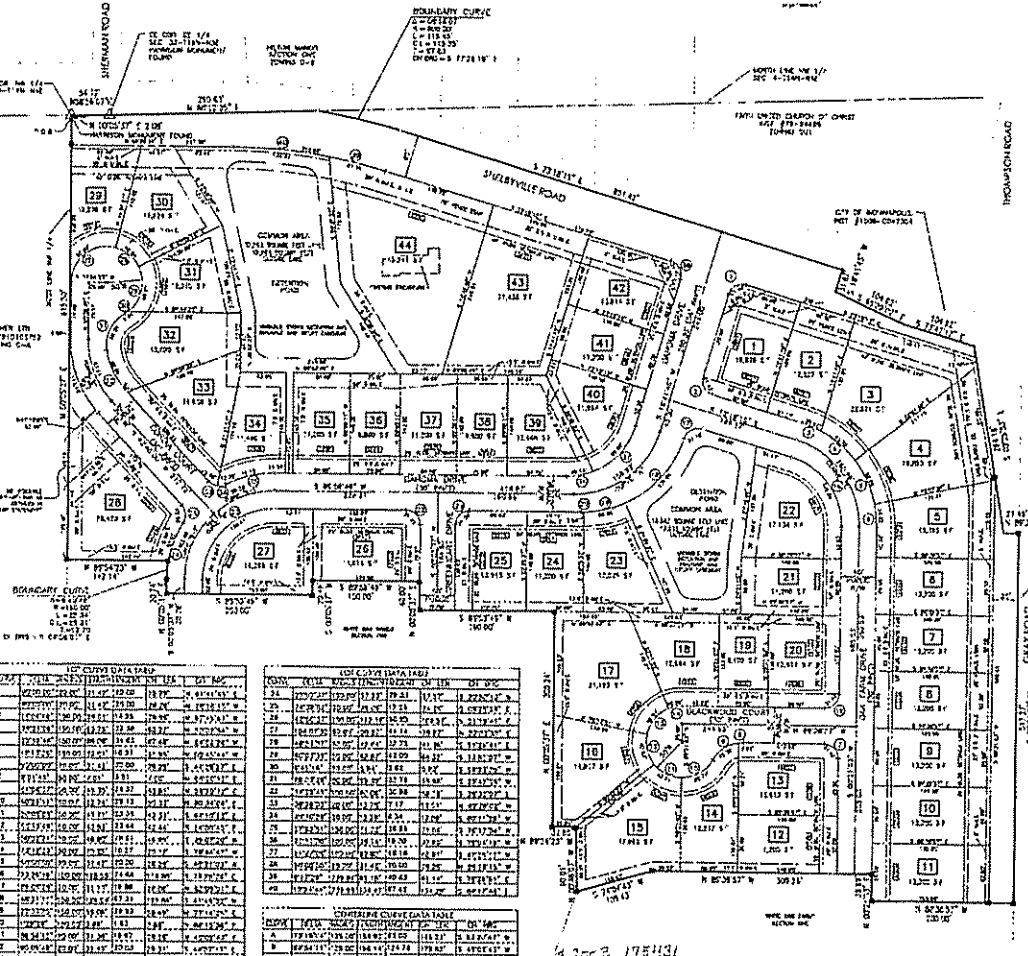

Table listing lot numbers and associated dimensions or notes.

Table listing lot numbers and associated dimensions or notes.

Table listing lot numbers and associated dimensions or notes.

INSTR # 2003-0195433

DEFINITIONS, RECORD OF SURVEY, and various sections of the plat, including provisions for easements, setbacks, and zoning regulations.

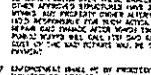

Signatures and stamps, including the Recorder's Seal and the signature of the Subdivider/Recorder.

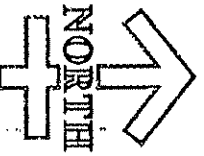

0 40 80 120 160  
SCALE 1" = 80'

1969-74, EFF 12-8  
1975-79, EFF 12-8  
1980-84, EFF 12-8  
1985-89, EFF 12-8  
1990-94, EFF 12-8  
1995-99, EFF 12-8  
2000-04, EFF 12-8  
2005-09, EFF 12-8  
2010-14, EFF 12-8  
2015-19, EFF 12-8  
2020-24, EFF 12-8

**LEGEND**

LOT NUMBER

LOT SQUARE FOOTAGE

OWNER NAME, ADDRESS AND PHONE NUMBER

DATE OF ACQUISITION

DEED REFERENCE

PLAT REFERENCE

NON-TAXABLE

DISPOSABLE EASEMENT

NON-ADJACENT EASEMENT (CONVEYANCE PROPOSED)

ACCESS EASEMENT

PAVED DRIVEWAY

LET DRIVE DATA

CONCRETE DRIVE DATA

STREET LIGHTS (BY NUMBER OF LIGHTS 121 9/7)

CONCRETE SIDEWALK

CONCRETE DRIVEWAY

SECTION CORNER

LOT NUMBER	OWNER NAME	ADDRESS	PHONE NUMBER	DATE OF ACQUISITION	DEED REFERENCE	PLAT REFERENCE
1						
2						
3						
4						
5						
6						
7						
8						
9						
10						
11						
12						
13						
14						
15						
16						
17						
18						
19						
20						
21						
22						
23						
24						
25						
26						
27						
28						
29						
30						
31						
32						
33						
34						
35						
36						
37						
38						
39						
40						
41						
42						
43						
44						
45						
46						
47						
48						
49						
50						
51						
52						
53						
54						
55						
56						
57						
58						
59						
60						
61						
62						
63						
64						
65						
66						
67						
68						
69						
70						
71						
72						
73						
74						
75						
76						
77						
78						
79						
80						
81						
82						
83						
84						
85						
86						
87						
88						
89						
90						
91						
92						
93						
94						
95						
96						
97						
98						
99						
100						

**Southwest 14 acres**

PLAT 11-1-1954

DEED 11-1-1954

OWNER: [Signature]

DATE: [Signature]

1954

"The above plat was prepared by the undersigned and is a true and correct copy of the original plat on file in the office of the County Clerk of the County of [Name] State of [Name]. The undersigned is a duly licensed and qualified surveyor and is not responsible for the accuracy of the information shown on this plat unless it is shown to be in error."

INSTIT #  
2003-0152433

WT

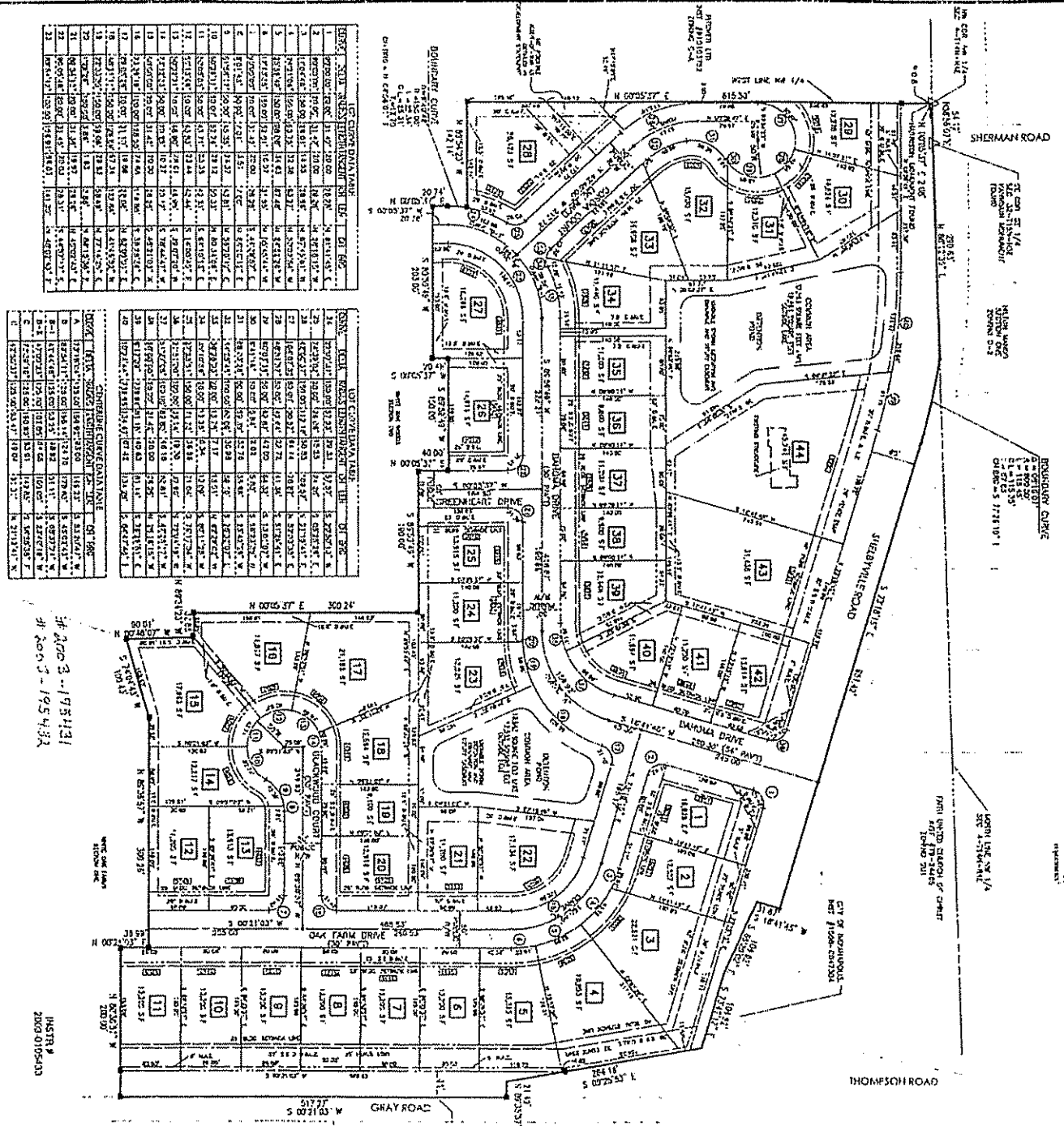

**LOT 1 - 100**

LOT NUMBER	OWNER NAME	ADDRESS	PHONE NUMBER	DATE OF ACQUISITION	DEED REFERENCE	PLAT REFERENCE
1						
2						
3						
4						
5						
6						
7						
8						
9						
10						
11						
12						
13						
14						
15						
16						
17						
18						
19						
20						
21						
22						
23						

**LOT 101 - 200**

LOT NUMBER	OWNER NAME	ADDRESS	PHONE NUMBER	DATE OF ACQUISITION	DEED REFERENCE	PLAT REFERENCE
101						
102						
103						
104						
105						
106						
107						
108						
109						
110						
111						
112						
113						
114						
115						
116						
117						
118						
119						
120						

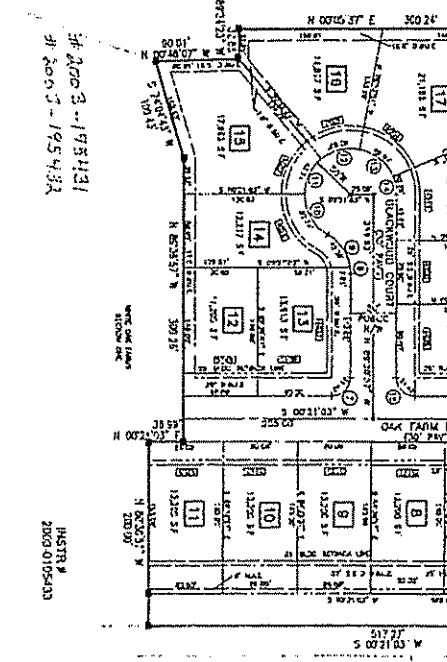

**LOT 301 - 400**

LOT NUMBER	OWNER NAME	ADDRESS	PHONE NUMBER	DATE OF ACQUISITION	DEED REFERENCE	PLAT REFERENCE
301						
302						
303						
304						
305						
306						
307						
308						
309						
310						
311						
312						
313						
314						
315						
316						
317						
318						
319						
320						

